

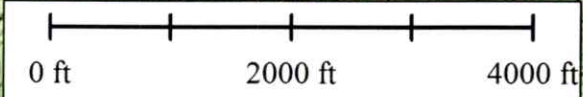

47-109-02607
PC-025A
Location & Access Map

PC-025A

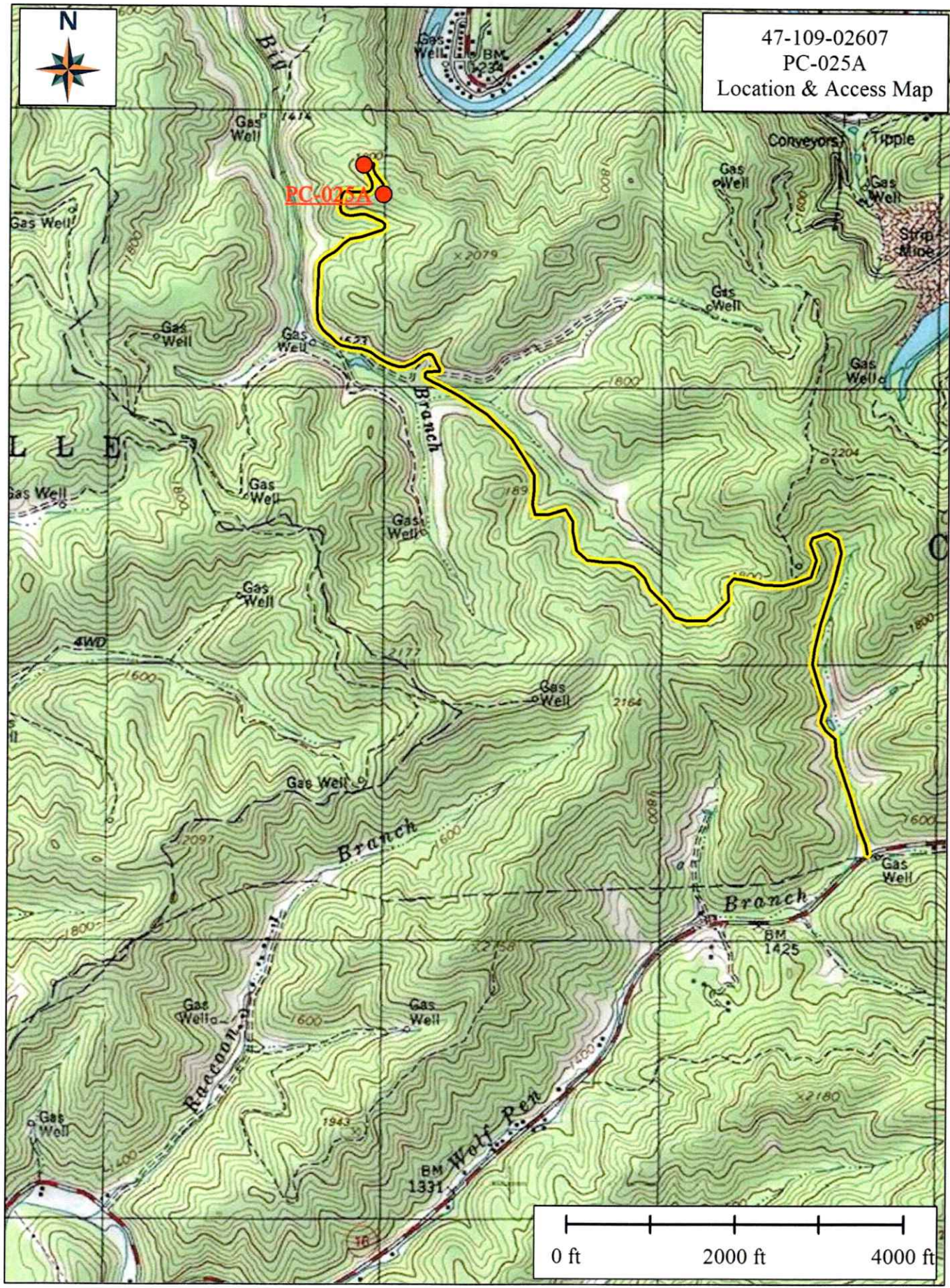

03/20/2026

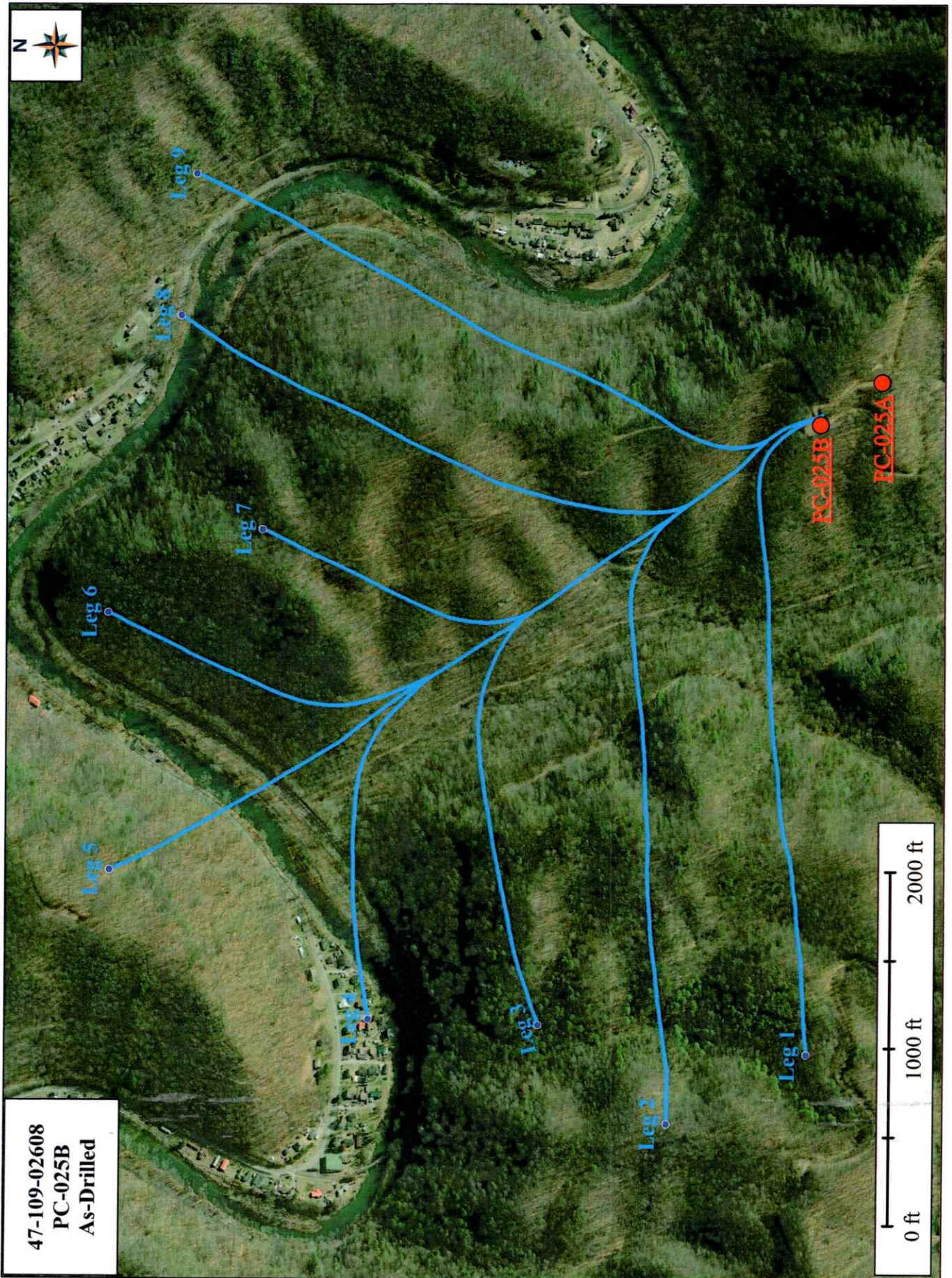

03/20/2026

West Virginia State Plane Coordinates
 NAD 27 - SOUTH
 N 200,430.032
 E 1,029,258.029

Lat. 37° 32' 00"

Long. 81° 35' 00"

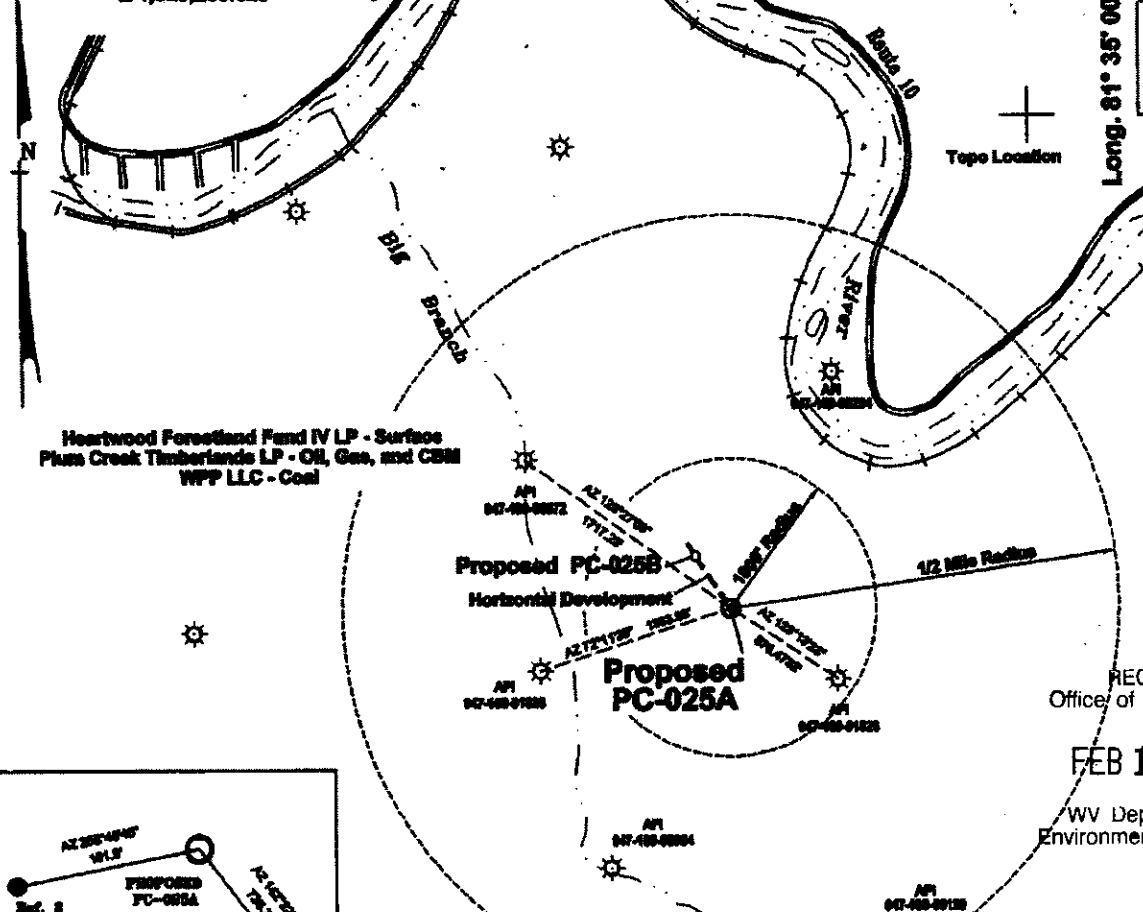

Heartwood Forestland Fund IV LP - Surface
 Plum Creek Timberlands LP - Oil, Gas, and CBM
 WFP LLC - Coal

Proposed PC-025B
 Horizontal Development

Proposed PC-025A

1/2 Mile Radius

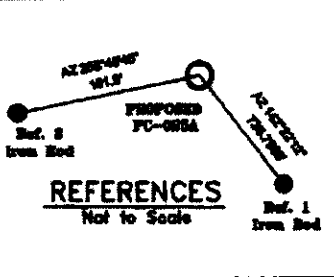

No Dwellings exist within 200 feet of PC-025A
 No Domestic Wells within 1000' of Gas Well PC-025A
 Property Information taken from Wyoming Co. Tax Records
 (+) Denotes location of well on USGS map.

RECEIVED
 Office of Oil and Gas
 FEB 13 2026
 WV Department of
 Environmental Protection

FILE No. CDX Gas
 DIRECTORY C:\CDX Gas\Plots\PC-025A
 DRAWING NAME PlotPC-025a.dwg
 SCALE 1" = 1000'
 MINIMUM DEGREE OF
 ACCURACY 1 : 2500
 PROVEN SOURCE OF
 ELEVATION GPS GLOBAL POSITIONING
SYSTEM SUB CM

I THE UNDERSIGNED, HEREBY CERTIFY THAT
 THIS PLAT IS CORRECT TO THE BEST OF MY
 KNOWLEDGE AND BELIEF AND SHOWS ALL THE
 INFORMATION REQUIRED BY LAW AND THE REGU-
 LATIONS ISSUED AND PRESCRIBED BY THE
 DEPARTMENT OF MINES.
 (SIGNED) [Signature]
 R.P.E. [Signature] R.P.S. [Signature]

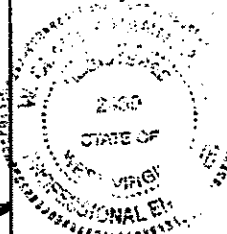

STATE OF WEST VIRGINIA
DEPARTMENT OF ENVIRONMENTAL PROTECTION
OFFICE OF OIL AND GAS
CHARLESTON, WV

DATE November 7, 2005
 OPERATOR'S WELL No. PC-025A

API WELL No. 47 - STATE 109 - COUNTY WYOMING PERMIT 026072

WELL TYPE: OIL GAS X LIQUID INJECTION WASTE DISPOSAL
 (IF "GAS") PRODUCTION X STORAGE DEEP SHALLOW CBM X

LOCATION: ELEVATION 1000.97 WATER SHED BIG BRANCH OF GUYANDOTTE RIVER
 DISTRICT CENTER COUNTY WYOMING
 QUADRANGLE PINEVILLE, WV

SURFACE OWNER HEARTWOOD FORESTLAND FUND IV LP ACREAGE 2487.34
 ROYALTY OWNER PLUM CREEK TIMBERLANDS LP LEASE ACREAGE 80.3725

LEASE No. _____

PROPOSED WORK: DRILL X CONVERT DRILL DEEPER REDRILL FRACTURE OR
 STIMULATE PLUG OFF OLD FORMATION PERFORATE NEW
 FORMATION OTHER PHYSICAL CHANGE IN WELL (SPECIFY) _____

PLUG AND ABANDON _____ CLEAN OUT AND REPLUG _____

TARGET FORMATION POCAHONTAS NO. 3 SEAM ESTIMATED DEPTH 1010' DEC 16 2005

WELL OPERATOR CDX Gas, LLS DESIGNATED AGENT JOSEPH A. ZUPANICK
 ADDRESS PO Box 609 ADDRESS PO BOX 609

WYO 26072

03/20/2026

DESIGNED BY WV 24874