

47-109-02608  
PC-025B  
As-Drilled

03/20/2026

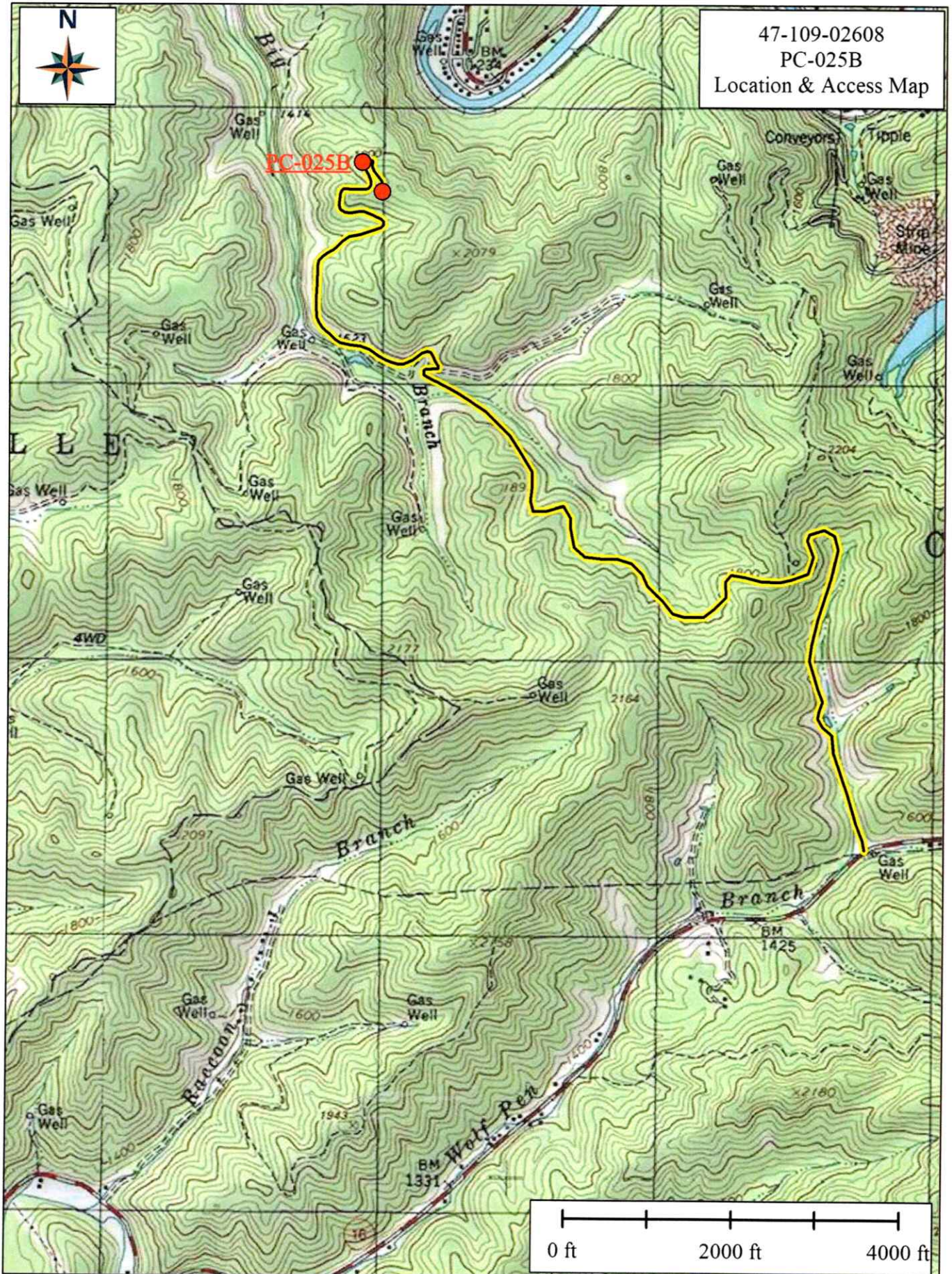

47-109-02608  
PC-025B  
Location & Access Map



03/20/2026

West Virginia State Plane Coordinates  
 NAD 27 - SOUTH  
 N 209,788.689  
 E 1,828,018.736

Lat. 37° 35' 00"

Long. 81° 36' 00"

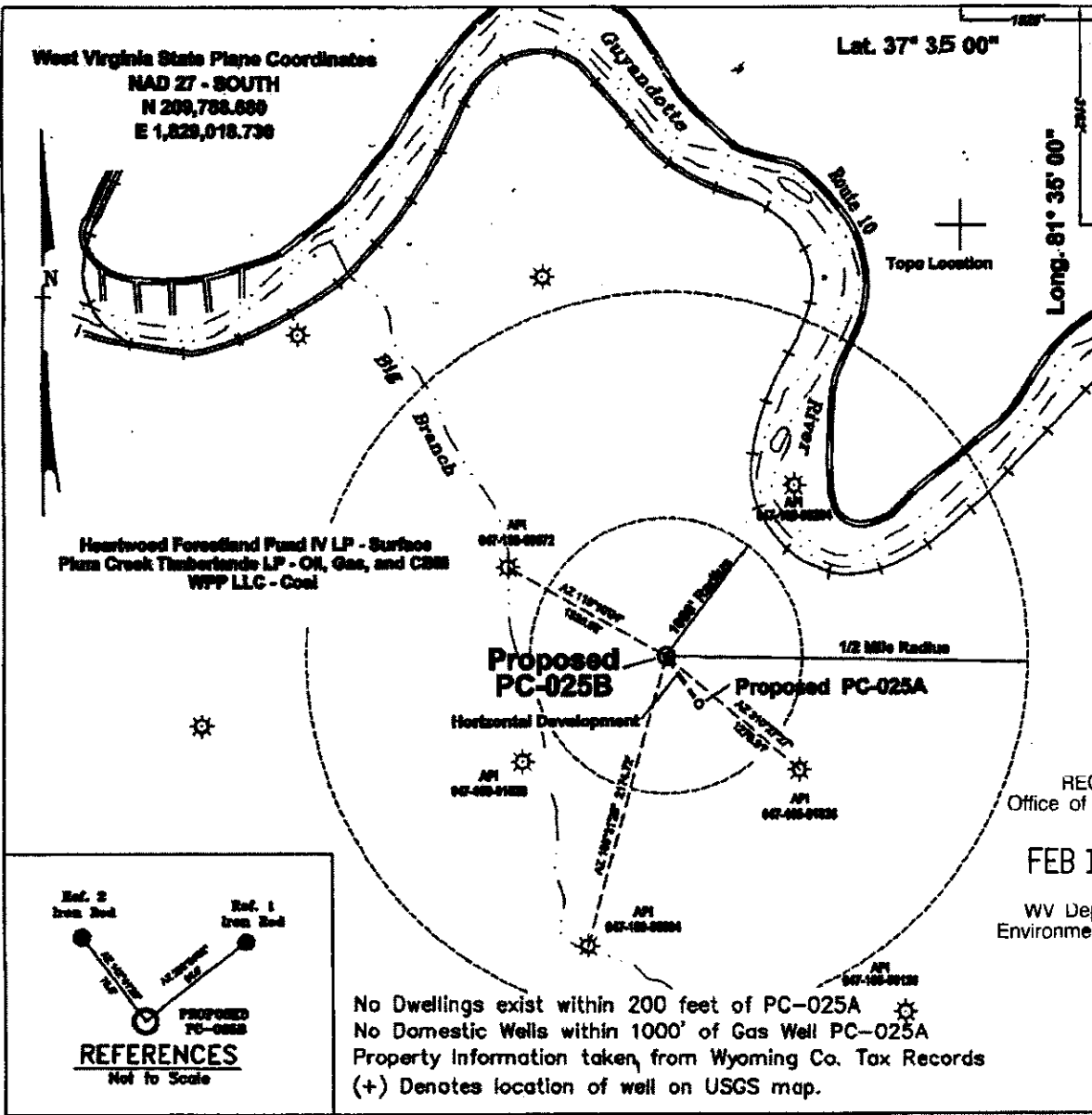

Heartwood Forestland Fund IV LP - Surface  
 Plum Creek Timberlands LP - Oil, Gas, and CBM  
 WFP LLC - Coal

Proposed PC-025B

Proposed PC-025A

1/2 Mile Radius

Horizontal Development

API 02-100-0002

API 02-100-0026

API 02-100-0004

API 02-100-0028

RECEIVED  
 Office of Oil and Gas

FEB 13 2026

WV Department of  
 Environmental Protection

Ref. 2 Iron Rod  
 Ref. 1 Iron Rod

REFERENCES  
 Not to Scale

No Dwellings exist within 200 feet of PC-025A  
 No Domestic Wells within 1000' of Gas Well PC-025A  
 Property Information taken from Wyoming Co. Tax Records  
 (+) Denotes location of well on USGS map.

FILE No. COX Gas  
 DIRECTORY C:\COX Gas\Plots\PC-025A  
 DRAWING NAME PlotPC-025a.dwg  
 SCALE 1" = 1000'  
 MINIMUM DEGREE OF  
 ACCURACY 1 : 2500  
 PROVEN SOURCE OF  
 ELEVATION GPS GLOBAL POSITIONING  
SYSTEM SUB CM

I THE UNDERSIGNED, HEREBY CERTIFY THAT  
 THIS PLAT IS CORRECT TO THE BEST OF MY  
 KNOWLEDGE AND BELIEF AND SHOWS ALL THE  
 INFORMATION REQUIRED BY LAW AND THE REGU-  
 LATIONS ISSUED AND PRESCRIBED BY THE  
 DEPARTMENT OF MINES.

(SIGNED) [Signature]  
 R.P.E. \_\_\_\_\_ R.P.S. \_\_\_\_\_

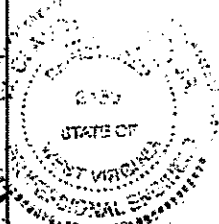

STATE OF WEST VIRGINIA  
 DEPARTMENT OF ENVIRONMENTAL PROTECTION  
 OFFICE OF OIL AND GAS  
 CHARLESTON, WV



DATE November 7, 2005  
 OPERATOR'S WELL No. PC-025B

API WELL No. 47 - 100 - 026080  
 STATE COUNTY PERMIT

WELL TYPE: OIL GAS X LIQUID INJECTION WASTE DISPOSAL  
 (IF "GAS") PRODUCTION X STORAGE DEEP SHALLOW CBM X  
 LOCATION: ELEVATION 1836.98' WATER SHED BIG BRANCH OF GUYANDOTTE RIVER  
 DISTRICT CENTER COUNTY WYOMING  
 QUADRANGLE PINEVILLE, WV

SURFACE OWNER HEARTWOOD FORESTLAND FUND IV LP ACREAGE 2487.34  
 ROYALTY OWNER PLUM CREEK TIMBERLANDS LP LEASE ACREAGE 60.372.5

LEASE No. \_\_\_\_\_  
 PROPOSED WORK: DRILL X CONVERT DRILL DEEPER REDRILL FRACTURE OR  
 STIMULATE PLUG OFF OLD FORMATION PERFORATE NEW  
 FORMATION OTHER PHYSICAL CHANGE IN WELL (SPECIFY) \_\_\_\_\_

PLUG AND ABANDON \_\_\_\_\_ CLEAN OUT AND REPLUG \_\_\_\_\_  
 TARGET FORMATION POCAHONTAS NO. 3 SEAM ESTIMATED DEPTH 955' DEC 16 2005  
 WELL OPERATOR COX Gas, LLS DESIGNATED AGENT JOSEPH A. ZUPANICK  
 ADDRESS PO Box 609 ADDRESS PO BOX 609  
Pineville, WV 24874 PINEVILLE, WV 24874

WYO 2608 C

03/20/2026