

4710903002P

WW-7
8-30-06



West Virginia Department of Environmental Protection
Office of Oil and Gas

WELL LOCATION FORM: GPS

API: 4710903002 WELL NO.: WPHC-216B

FARM NAME: Heartwood Forestland Fund

RESPONSIBLE PARTY NAME: Diversified Production LLC.

COUNTY: Wyoming DISTRICT: Slab Fork

QUADRANGLE: McGraws, WV

SURFACE OWNER: Lyme Mountaineer Timberlands

ROYALTY OWNER: DP Bluegrass LLC

UTM GPS NORTHING: 4167753.61

UTM GPS EASTING: 457442.9 GPS ELEVATION: 2354.62

The Responsible Party named above has chosen to submit GPS coordinates in lieu of preparing a new well location plat for a plugging permit or assigned API number on the above well. The Office of Oil and Gas will not accept GPS coordinates that do not meet the following requirements:

1. Datum: NAD 1983, Zone: 17 North, Coordinate Units: meters, Altitude: height above mean sea level (MSL) – meters.
2. Accuracy to Datum – 3.05 meters
3. Data Collection Method:

Survey grade GPS : Post Processed Differential

Real-Time Differential

Mapping Grade GPS : Post Processed Differential

Real-Time Differential

4. Letter size copy of the topography map showing the well location.

I the undersigned, hereby certify this data is correct to the best of my knowledge and belief and shows all the information required by law and the regulations issued and prescribed by the Office of Oil and Gas.

Signature

Digitally signed by Austin Sutler
Date: 2022.04.12 16:36:37
-04'00'

Sr. Proj. Manager
Title

4/12/2022
Date

RECEIVED
Office of Oil and Gas

APR 20 2022

WV Department of
Environmental Protection

09/02/2022



DIVERSIFIED
energy
100 Diversified Way
Pikeville KY, 41051

47-109-03002
Plugging Map

Legend

- Well
- Access Road
- Pits
- Pad
- Public Roads

285

I pit

10' W

20' L

8' D

285 661

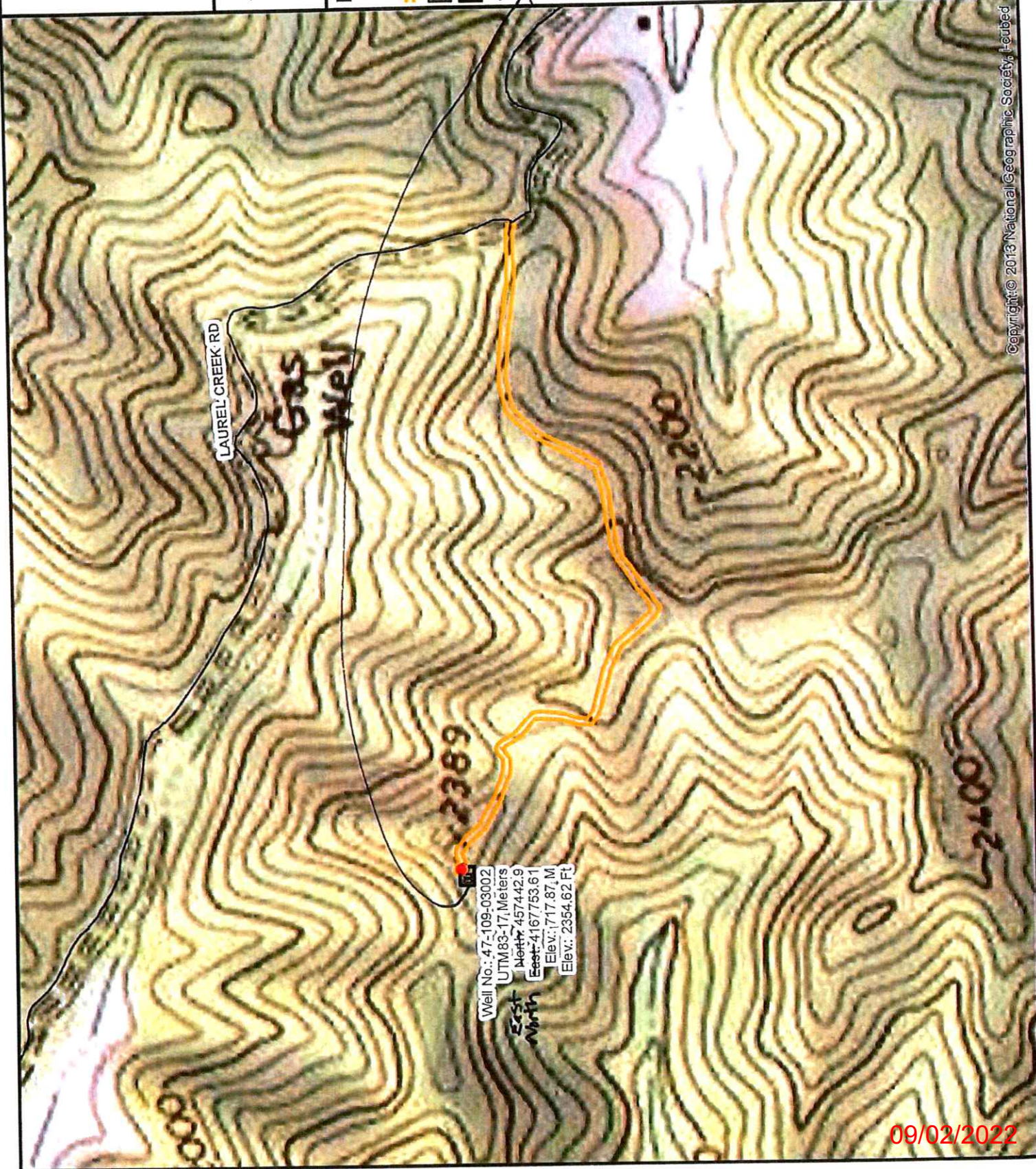
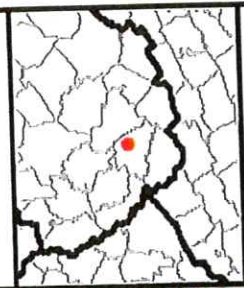

Copyright © 2013 National Geographic Society. Teubed