

AND

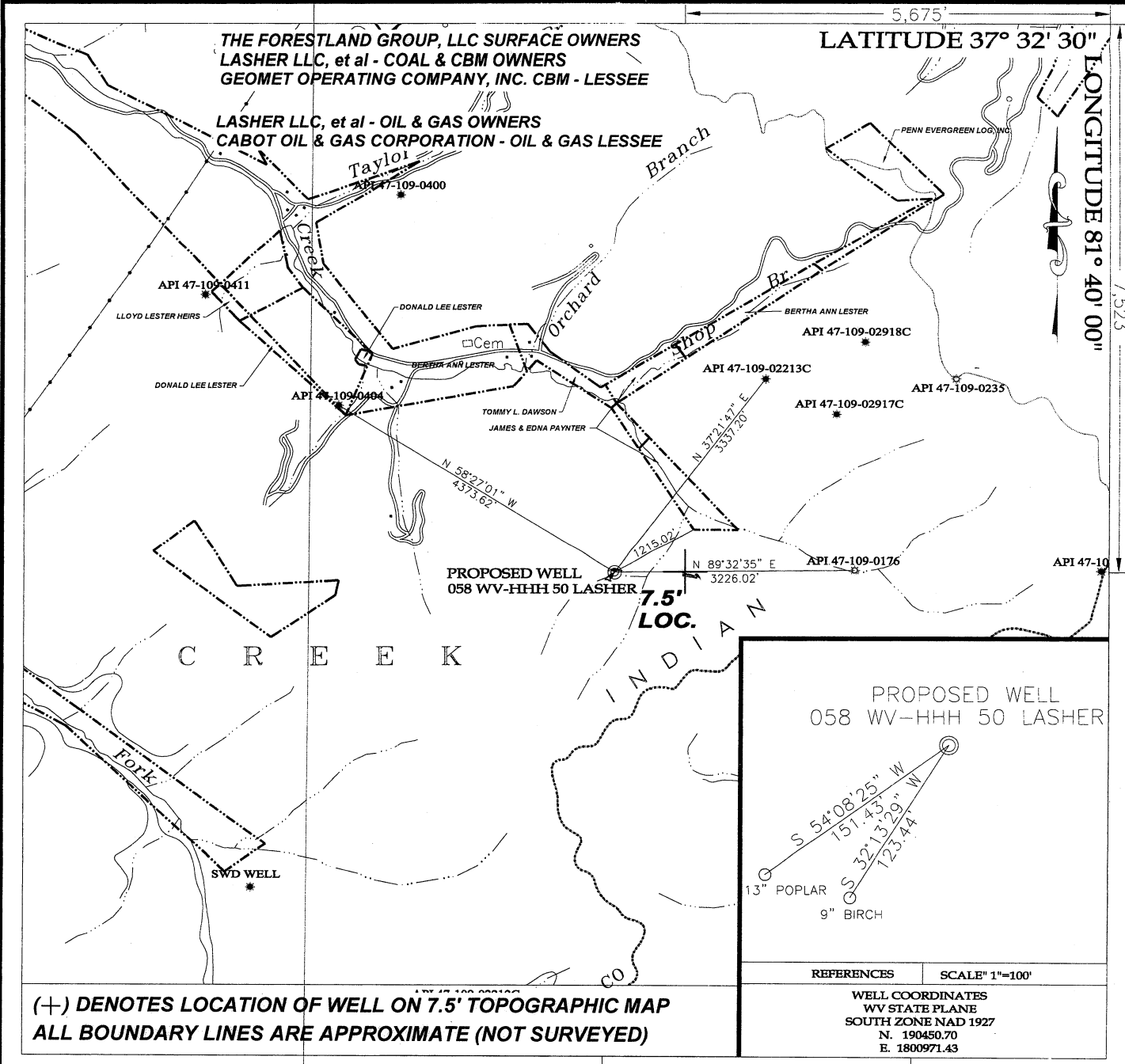

(+) DENOTES LOCATION OF WELL ON 7.5' TOPOGRAPHIC MAP
 ALL BOUNDARY LINES ARE APPROXIMATE (NOT SURVEYED)

PROPOSED WELL
 058 WV-HHH 50 LASHER

REFERENCES SCALE 1"=100'

WELL COORDINATES
 WV STATE PLANE
 SOUTH ZONE NAD 1927
 N. 190450.70
 E. 1800971.43

TEE Engineering Company, Inc.
 320 Cutters Hill Court
 Lexington, KY 40509
 (859) 263-5350
 Fax (859) 263-5345

GeoMet Operating Company, Inc.
 Well No. 058 WV-HHH 50 LASHER

FILE NO. 1883-08/2007 WELLS
 DRAWING NO. LASHER 058
 SCALE: 1" = 2,000'
 MIN. DEGREE OF ACCURACY 1 : 2,500
 PROVEN SOURCE OF ELEVATION
 GPS STATION TEC-1 (ELEV. 2406.60)

I, THE UNDERSIGNED, HEREBY CERTIFY THAT THIS PLAT IS CORRECT TO THE BEST OF MY KNOWLEDGE AND BELIEF AND SHOWS ALL THE INFORMATION REQUIRED BY LAW AND THE REGULATIONS ISSUED AND PRESCRIBED BY THE DEPARTMENT OF MINES.

Don F. Blackburn
 (SIGNATURE)

R.P.E. _____ R.P.S. 1008

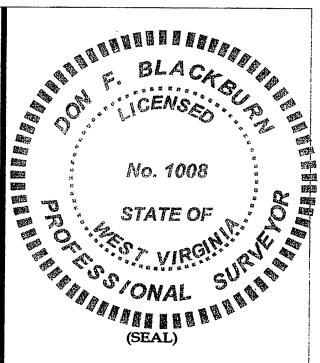

STATE OF WEST VIRGINIA
 DEPARTMENT OF ENVIRONMENTAL PROTECTION
 OFFICE OF OIL AND GAS

DATE FEBRUARY 22, 2008
 OPERATOR'S WELL NO. 058 WV-HHH 50 LASHER

API WELL NO. 47 STATE 109 COUNTY WYOMING PERMIT 03014C

CANCELLED

WELL TYPE: OIL _____ GAS CBM _____ LIQUID INJECTION _____ WASTE DISPOSAL _____
 (IF "GAS") PRODUCTION _____ STORAGE _____ DEEP _____ SHALLOW _____

LOCATION: ELEVATION 1663.54 NORTHING 190450.70 EASTING 1800971.43
 DISTRICT HUFF CREEK WATER SHED LITTLE HUFF CREEK
 QUADRANGLE BAILEYSVILLE COUNTY WYOMING

SURFACE OWNER THE FORESTLAND GROUP, LLC ACREAGE _____
 CBM ROYALTY OWNER LASHER LLC, et al LEASE ACREAGE 16,548.2
 LEASE NO. _____ RECORDING IN PROGRESS

PROPOSED WORK: DRILL CONVERT _____ DRILL DEEPER _____ REDRILL _____ FRACTURE OR
 STIMULATE PLUG OFF OLD FORMATION _____ PEFORATE NEW _____
 FORMATION _____ OTHER PHYSICAL CHANGE IN WELL (SPECIFY) _____

PLUG AND ABANDON _____ CLEAN OUT AND REPLUG _____

TARGET FORMATION NEW RIVER AND POCAHONTAS COALS ESTIMATED DEPTH 1425'
 WELL OPERATOR GEOMET OPERATING COMPANY, INC. DESIGNATED AGENT CT CORPORATION SYSTEM
 ADDRESS 5336 STADIUM TRACE PARKWAY SUITE 206 BIRMINGHAM, ALABAMA 35244 ADDRESS 707 VA. STREET EAST CHARLESTON, WV 25301