

BEARING & DISTANCE TO OTHER WELLS WITHIN 2500'

109-01465	N 0°27'06" W	1209.97'
109-01289	N 16°18'15" E	2247.28'
109-01472	N 66°09'11" E	1661.37'
9K-C	N 85°20'49" E	616.87'
9K-A	N 75°44'49" E	289.07'

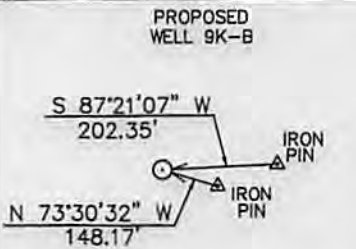

REFERENCES: NO SCALE

WV SOUTH NAD' 83 COORDINATES
 N. 188,921.30 LAT. 37.517266437 UTM N 4,152,426.752
 E. 1,794,093.02 LONG. 81.601324054 E 446,860.909

TRIANGULATION STATIONS:
 A S 58°56'30" E 1360.09'
 B N 81°55'01" W 3922.18'
 C N 76°03'32" W 5201.54'

No known domestic water supplies within 1000 feet.
 (+) Denotes location of well on USGS map.
 No horizontal drilling is proposed within 50' radius of existing gas wells located in the Lateral Extents shown.

NOTE:
 PROPERTY LINES SHOWN ON THIS PLAT WERE TAKEN FROM MAPS PROVIDED BY ULTRA PRODUCTION CO. LLC. AND WERE NOT SURVEYED
 COORDINATES FOR THE EXISTING WELLS WAS TAKEN FROM THE OFFICE OF OIL AND GAS RECORDS

FILE NO. ULTRA PRODUCTION
 DRAWING NO. ULTRA
 SCALE 1" = 2000'
 MINIMUM DEGREE OF ACCURACY 1 : 2,500
 PROVEN SOURCE OF ELEVATION SURVEYED

I THE UNDERSIGNED, HEREBY CERTIFY THAT THIS PLAT IS CORRECT TO THE BEST OF MY KNOWLEDGE AND BELIEF AND SHOWS ALL THE INFORMATION REQUIRED BY LAW AND THE REGULATIONS ISSUED AND PRESCRIBED BY THE DEPARTMENT OF MINES.

(SIGNED) [Signature]
 R.P.E. _____ L.L.S. 1703



(+) DENOTES LOCATION OF WELL ON UNITED STATES TOPOGRAPHIC MAPS
 FORM IV-6
 (8-78)



DATE MAY 16, 2014
 OPERATOR'S WELL NO. 9K-B
 API WELL NO. 47-109-03117 C Mod.
 STATE COUNTY PERMIT

Division of Environmental Protection
 Office of Oil & Gas

WELL TYPE: OIL GAS LIQUID INJECTION _____ WASTE DISPOSAL _____
 LOCATION: SECTION 2041.19' WATER SHED TURKEYWALLOW BRANCH OF THE INDIAN CREEK
_____ CENTER COUNTY WYOMING

SURFACE U.S. STEEL MINING COMPANY, LLC ACREAGE _____
 OIL & GAS U.S. STEEL MINING COMPANY, LLC. LEASE ACREAGE 28,745.85
 LEASE NO. _____

PROPOSED WORK: DRILL CONVERT _____ DRILL DEEPER _____ REDRILL _____ FRACTURE OR
 STIMULATE PLUG OFF OLD FORMATION _____ PERFORATE NEW
 FORMATION _____ OTHER PHYSICAL CHANGE IN WELL (SPECIFY) _____

PLUG AND ABANDON _____ CLEAN OUT AND REPLUG _____
 TARGET FORMATION POCAHONTAS #3 & PENN COALS ESTIMATED DEPTH 1,401'
 WELL OPERATOR ULTRA PRODUCTION CO. LLC DESIGNATED AGENT KARL A. HROVATIC
 ADDRESS P.O. DRAWER U ADDRESS P.O. DRAWER U
OAKWOOD, VA. 24631 OAKWOOD, VA. 24631

06/20/2014

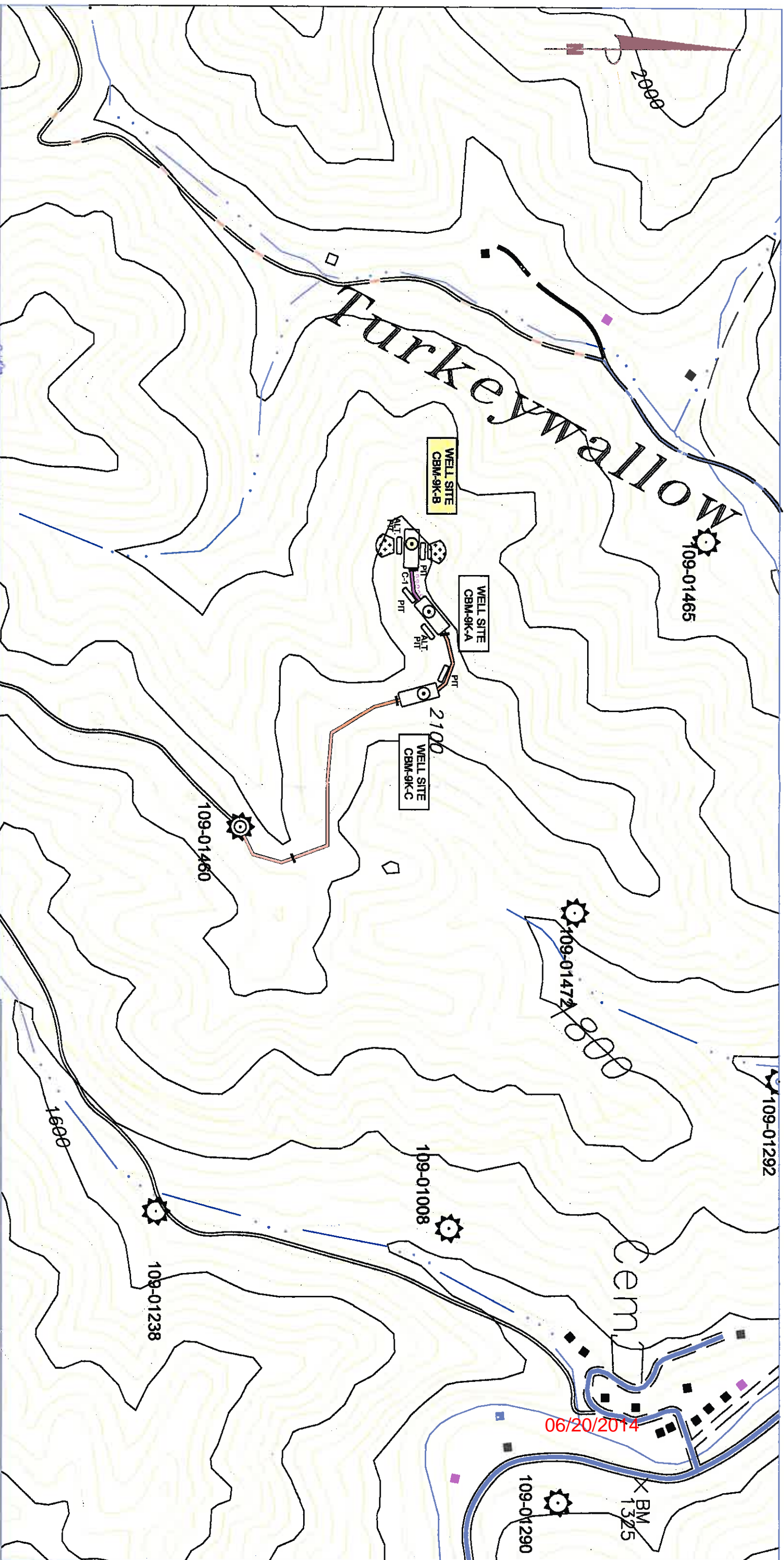

10903117 C

LEGEND

- STATE ROAD
- COUNTY ROAD
- EXISTING ROAD
- NEW ROAD
- CULVERT
- CULVERT NUMBER
- WELL BORE
- NEW ROAD SEGMENT
- SILT FENCE AND/OR BRUSH BARRIERS
- Pt Discharge Ground Application

gutter Rock or Rip Rap

NOTE:

STRAW BALES SHALL BE INSTALLED & MAINTAINED AT THE INLET AND OUTLET OF ALL CULVERTS AND AT ALL DRAINAGE WINDOWS UNTIL THE DISTURBED AREA IS STABILIZED. NOTE: SILT TO BE CONTROLLED BY BRUSH BARRIERS AND/OR SILT FENCE, ETC. STRAW BALES TO BE PLACED AT INLET/OUTLET END OF ALL CULVERTS AND DRAINAGE WINDOWS.

ACCESS ROAD LOCATION FROM HANDHELD GPS BY CNX GAS CO.

NEW ROAD INFORMATION

□ LENGTH % GRADE
1 140' 0 - 15

LAT: 37.517266437

LONG: 81.601324054

LOCATION MAP

WELL NO. CBM-9K-B

SCALE: 1" = 400'

DATE: 10/02/13

ULTRA PRODUCTION CO. LLC
P.O. DRAWER U
OAKWOOD, VA. 24631

DRAWN BY: GLD
FILE: 9K-B EXHIBIT 1

D. R. PRICE ENGINEERING & LAND SURVEYING, INC., PC
P. O. BOX 1270, HONAKER, VA 24280
PHONE: (276) 991-9100 FAX: (276) 991-9103

EXHIBIT 1