

<p>PROPOSED WELL 9K-C</p> <p>IRON PIN</p> <p>N 15°04'33" W 209.52'</p> <p>S 66°46'41" E 239.30'</p> <p>IRON PIN</p> <p>REFERENCES: NO SCALE</p>	<p>WV SOUTH NAD' 83 COORDINATES</p> <p>N. 188,971.35 LAT. 37.517414798 N 4,152,442.017</p> <p>E. 1,794,707.86 LONG. 81.599205372 E 447,048.244</p>
	<p>A S 36°12'16" W 931.61"</p> <p>B N 83°38'20" W 4525.92'</p> <p>C N 76°03'32" W 5201.54'</p> <p>No known domestic water supplies within 1000 feet. (+) Denotes location of well on USGS map. No horizontal drilling is proposed within 50' radius of existing gas wells located in the Lateral Extents shown.</p>

NOTE: PROPERTY LINES SHOWN ON THIS PLAT WERE TAKEN FROM MAPS PROVIDED BY ULTRA PRODUCTION CO. LLC. AND WERE NOT SURVEYED

COORDINATES FOR THE EXISTING WELLS WAS TAKEN FROM THE OFFICE OF OIL AND GAS RECORDS

FILE NO. ULTRA PRODUCTION
 DRAWING NO. ULTRA
 SCALE 1" = 2000'
 MINIMUM DEGREE OF ACCURACY 1:2,500
 PROVEN SOURCE OF ELEVATION SURVEYED

I THE UNDERSIGNED, HEREBY CERTIFY THAT THIS PLAT IS CORRECT TO THE BEST OF MY KNOWLEDGE AND BELIEF AND SHOWS ALL THE INFORMATION REQUIRED BY LAW AND THE REGULATIONS ISSUED AND PRESCRIBED BY THE DEPARTMENT OF MINES.
 (SIGNED) [Signature]
 R.P.E. _____ L.L.S. 1703



(+) DENOTES LOCATION OF WELL ON UNITED STATES TOPOGRAPHIC MAPS

FORM IV-6 (8-78)

DATE FEBRUARY 26, 2014

OPERATOR'S WELL NO. 9K-C

API WELL NO. 47-109-03119C

STATE COUNTY PERMIT

Division of Environmental Protection
Office of Oil & Gas

WELL TYPE : OIL ___ GAS X LIQUID INJECTION ___ WASTE DISPOSAL ___
 (IF "GAS", PRODUCTION X STORAGE ___ DEEP ___ SHALLOW X)

LOCATION: ELEVATION 2070.01' WATER SHED TURKEYWALLOW BRANCH OF THE INDIAN CREEK
 DISTRICT CENTER COUNTY WYOMING
 QUADRANGLE PINEVILLE, WV

SURFACE OWNER U.S. STEEL MINING COMPANY, LLC ACREAGE _____
 OIL & GAS ROYALTY OWNER U.S. STEEL MINING COMPANY, LLC. LEASE ACREAGE 28,745.85
 LEASE NO. _____

PROPOSED WORK : DRILL X CONVERT ___ DRILL DEEPER ___ REDRILL ___ FRACTURE OR
 STIMULATE X PLUG OFF OLD FORMATION ___ PERFORATE NEW
 FORMATION ___ OTHER PHYSICAL CHANGE IN WELL (SPECIFY) _____

PLUG AND ABANDON ___ CLEAN OUT AND REPLUG _____

TARGET FORMATION POCAHONTAS #3 & PENN COALS ESTIMATED DEPTH 1,430'

WELL OPERATOR ULTRA PRODUCTION CO. LLC DESIGNATED AGENT KARL A. HROVATIC
 ADDRESS P.O. DRAWER U ADDRESS P.O. DRAWER U
OAKWOOD, VA. 24631 OAKWOOD, VA. 24631

04/18/2014

Ultra Production Company, LLC
9K CBM Well Location and Access Map

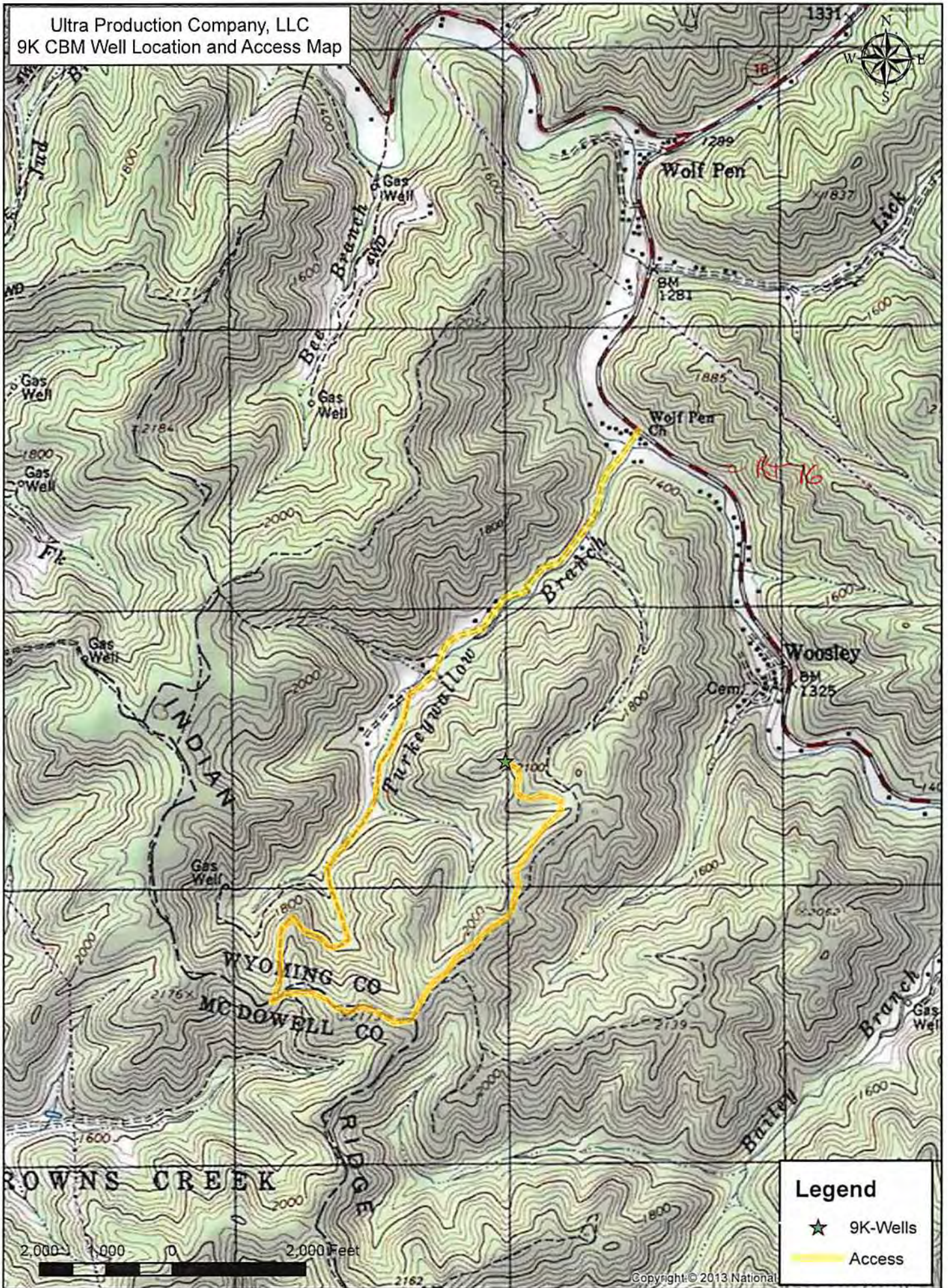

Legend

- ★ 9K-Wells
- Access

