



**RADIAL BOND-GAMMA RAY
CCL-TEMP**

Country USA.

Company ANTERO RESOURCES
Well ANNE 2H
Field CANTON
County DODDRIDGE
State WV.

Country USA.

Location: API #: 47017063740000

Other Services

SEC	TWP	RGE	Elevation	1001'	Elevation
Permanent Datum	Log Measured From	K.B. 18'	Elevation	1001'	Elevation
Drilling Measured From	K.B. 18'	Elevation	1001'	Elevation	Elevation
Drilling Measured From	K.B. 18'	Elevation	1001'	Elevation	Elevation

Company ANTERO RESOURCES
 Well ANNE 2H
 Field CANTON
 County DODDRIDGE
 State WV.

Date	10-25-14						
Run Number	ONE						
Depth Driller							
Depth Logger	6900'						
Bottom Logged Interval	6899'						
Top Log Interval	SURFACE						
Open Hole Size							
Type Fluid	WATER						
Density / Viscosity							
Max. Recorded Temp.	126						
Estimated Cement Top	2026'						
Time Well Ready	11:35						
Time Logger on Bottom	12:00						
Equipment Number	5982						
Location	CLARKSBURG, WV.						
Recorded By	E BUTCHER						
Witnessed By	JEREMY KILLION						
Borehole Record		Tubing Record					
Run Number	Bit	From	To	Size	Weight	From	To
Casing Record	Size	Wgt/Ft	Top	Bottom			
Surface String							
Prot. String							
Production String	5.5"	231 BS.	SURFACE	14.524'			
Liner							

All interpretations are opinions based on inferences from electrical or other measurements and we cannot and do not guarantee the accuracy or correctness of any interpretation, and we shall not, except in the case of gross or willful negligence on our part, be liable or responsible for any loss, costs, damages, or expenses incurred or sustained by anyone resulting from any interpretation made by any of our officers, agents or employees. These interpretations are also subject to our general terms and conditions set out in our current Price Schedule.

Comments

THANK YOU FOR USING STRC OILFIELD TECHNOLOGIES
LOG MEASURED FROM K.B.18'

Calibration Report

Database File: anne 2h.db
Dataset Pathname: pass3
Dataset Creation: Sat Oct 25 12:07:48 2014 by Log 7.0 B1

Gamma Ray Calibration Report

Serial Number:	275	
Tool Model:	Probe	
Performed:	Wed Aug 27 17:14:40 2014	
Calibrator Value:	1.0	GAPI
Background Reading:	0.0	cps
Calibrator Reading:	1.0	cps
Sensitivity:	1.0000	GAPI/cps

Segmented Cement Bond Log Calibration Report

Serial Number:	FW1404-143_5.5INCH	
Tool Model:	Probe275T	
Calibration Casing Diameter:	5.500	in
Calibration Depth:	2787.000	ft

Master Calibration, performed Sat Oct 25 09:56:15 2014:

	Raw (v)		Calibrated (mv)		Results	
	Zero	Cal	Zero	Cal	Gain	Offset
3'	0.013	0.974	1.000	71.921	73.795	0.046
CAL	0.011	0.010				
5'	0.012	0.927	1.000	71.921	77.469	0.099
SUM						
S1	0.016	1.074	0.000	100.000	94.518	-1.556
S2	0.010	1.067	0.000	100.000	94.644	-0.980
S3	0.010	0.246	0.000	100.000	423.534	-4.100
S4	0.010	1.021	0.000	100.000	98.977	-1.028
S5	0.009	1.079	0.000	100.000	93.485	-0.839
S6	0.009	1.148	0.000	100.000	87.753	-0.762
S7	0.008	1.193	0.000	100.000	84.445	-0.709
S8	0.010	1.174	0.000	100.000	85.926	-0.892

Internal Reference Calibration, performed Fri Aug 15 18:12:35 2014:

	Raw (v)		Calibrated (v)		Results	
	Zero	Cal	Zero	Cal	Gain	Offset
CAL	0.000	0.000	0.011	0.010	1.000	0.000

Air Zero Calibration, performed Wed Aug 27 17:44:29 2014:

	Raw (v)		Calibrated (v)		Results	
	Zero		Zero		Offset	
3'	0.000		0.000		0.000	
5'	0.000		0.000		0.000	
SUM						
S1	0.000		0.000		0.000	
S2	0.000		0.000		0.000	
S3	0.000		0.000		0.000	
S4	0.000		0.000		0.000	
S5	0.000		0.000		0.000	
S6	0.000		0.000		0.000	
S7	0.000		0.000		0.000	
S8	0.000		0.000		0.000	



MAIN LOG

Database File: anne 2h.db
 Dataset Pathname: pass3
 Presentation Format: scbl02
 Dataset Creation: Sat Oct 25 12:07:48 2014 by Log 7.0 B1
 Charted by: Depth in Feet scaled 1:240

-2	CCL	2	0	AMP (mV)	100	0	AMPS1	150	200	VDL	1200	1	Cement Map	8
0	GR (GAPI)	200	0	AMPx10 (mV)	10	0	AMPS2	150				3		95
200	GR (GAPI)	400	350	TT (usec)	250	0	AMPS3	150						
						0	AMPS4	150						
						0	AMPS5	150						
						0	AMPS6	150						
						0	AMPS7	150						
						0	AMPS8	150						
							TEMP							
							(degF)							

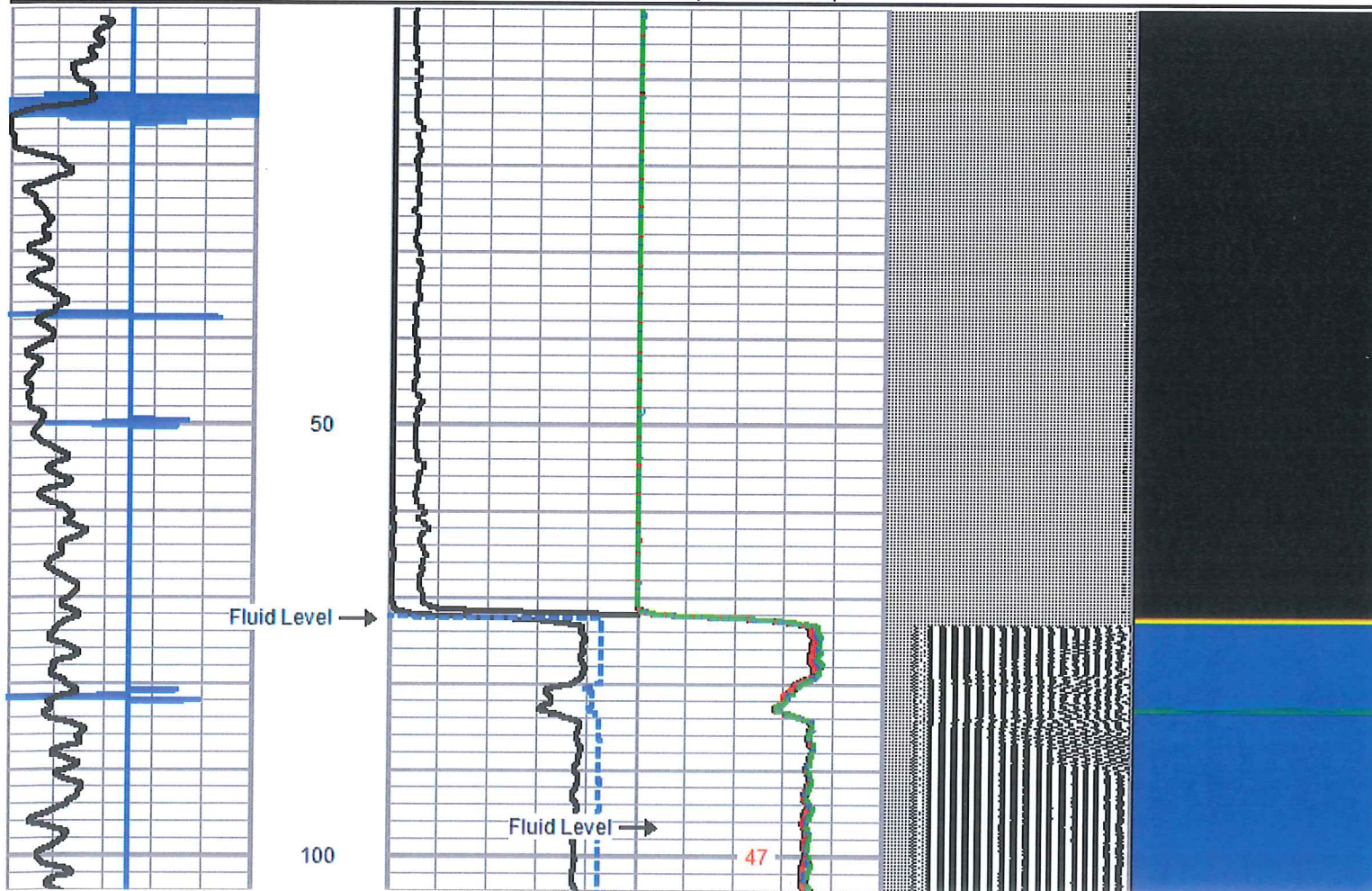

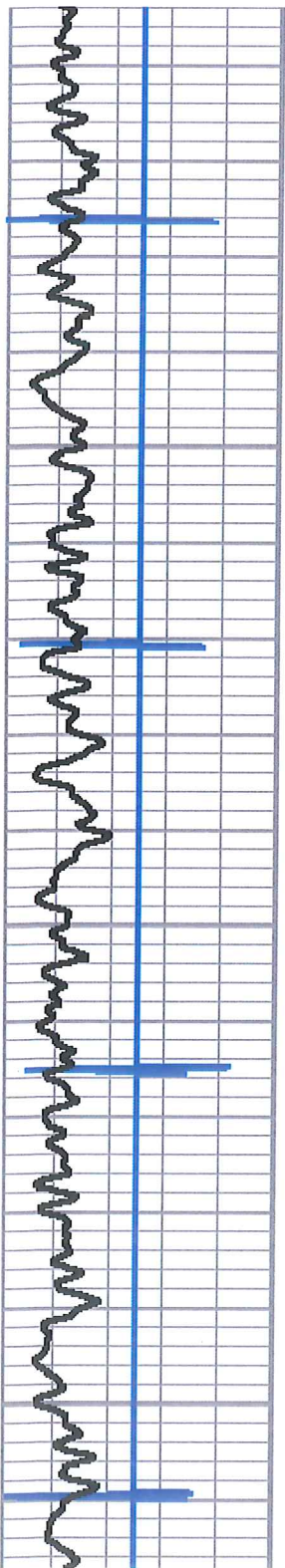

150

200

250

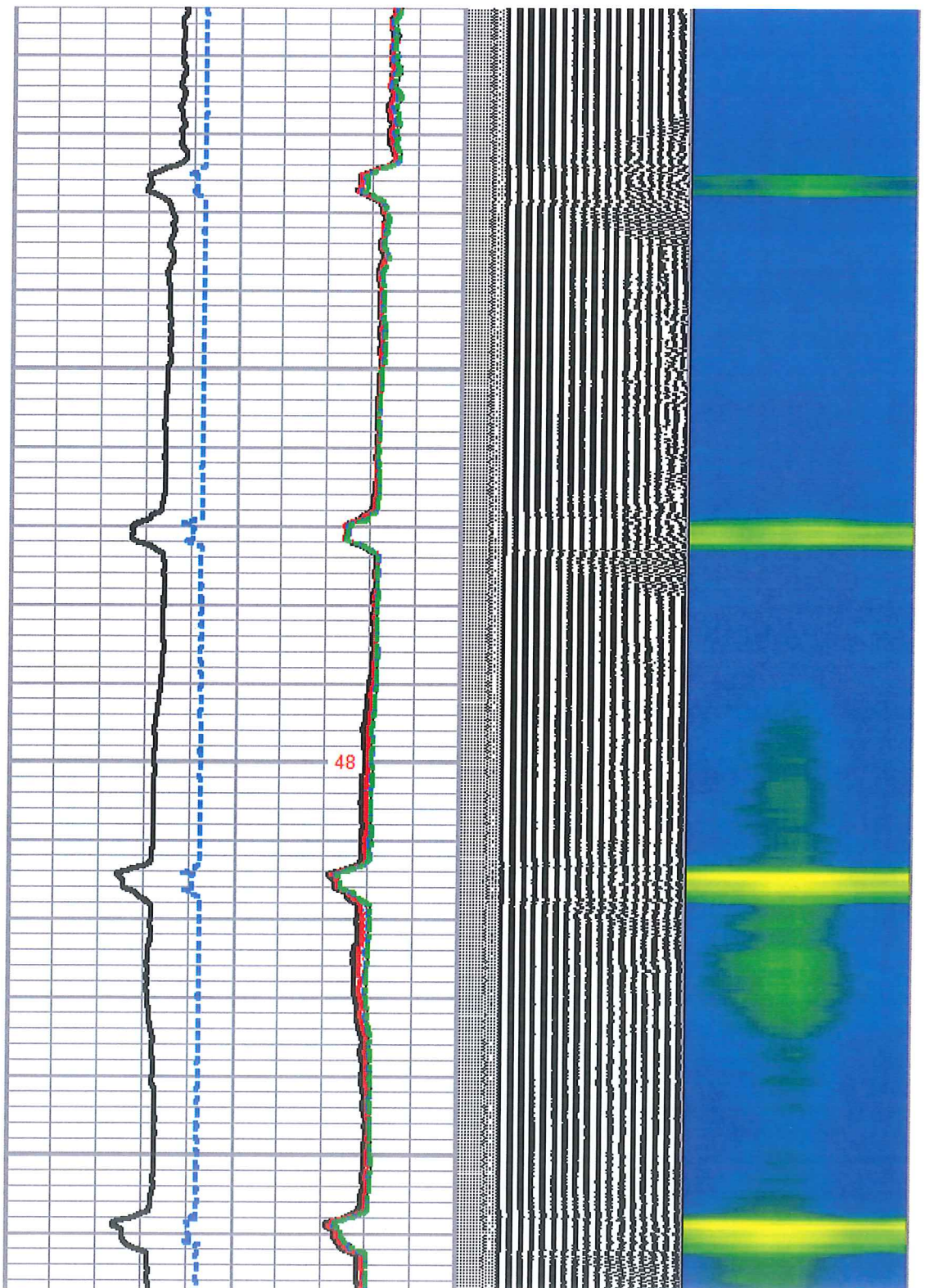

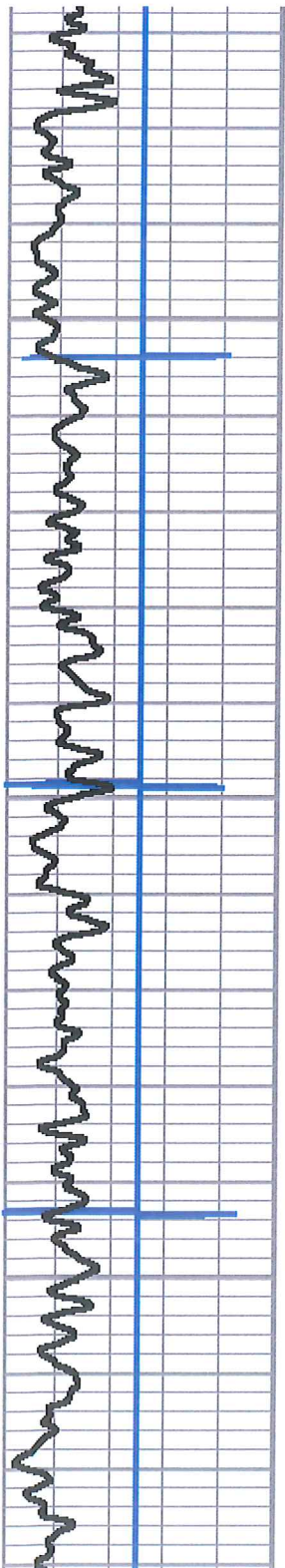

300

350

400

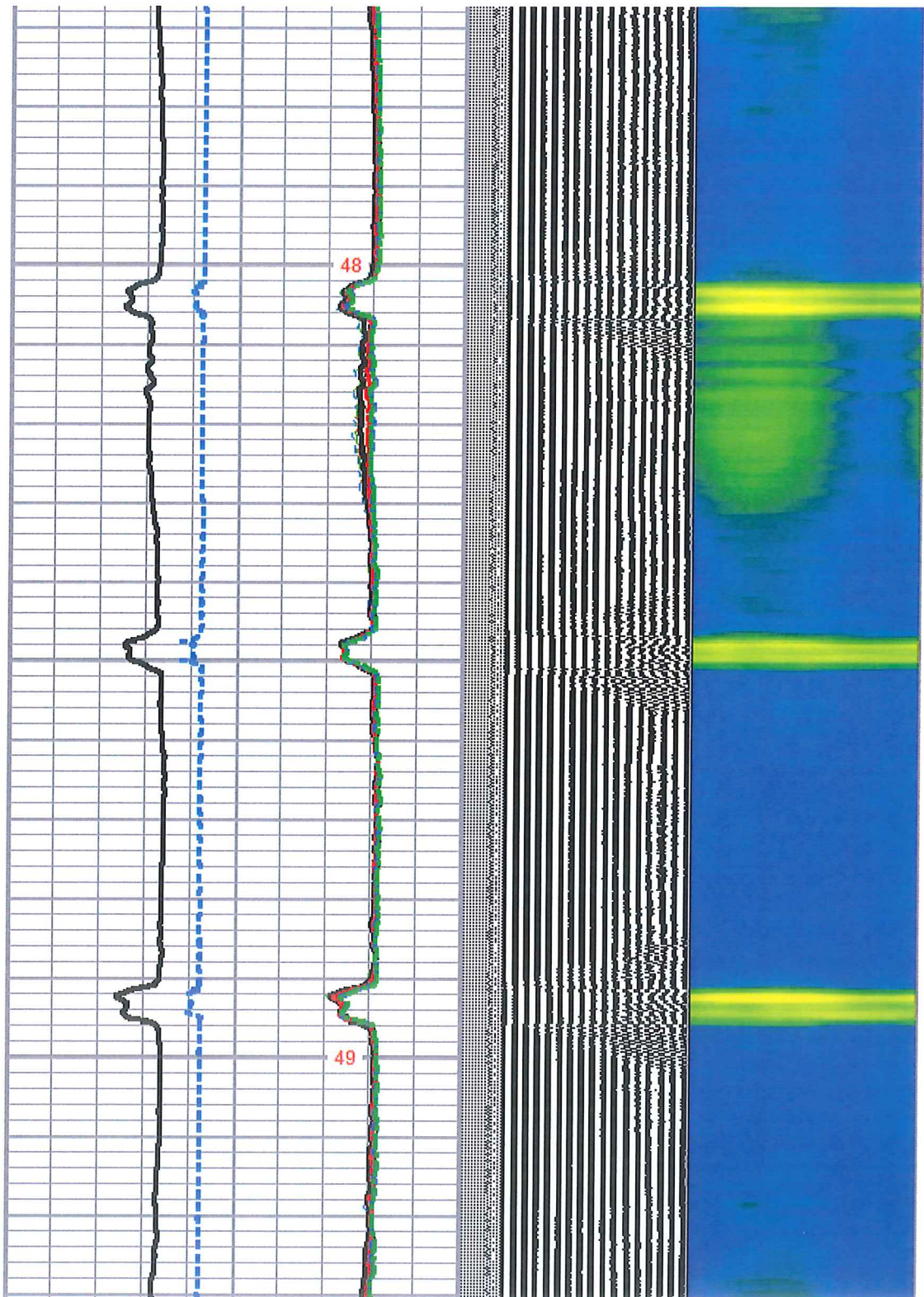

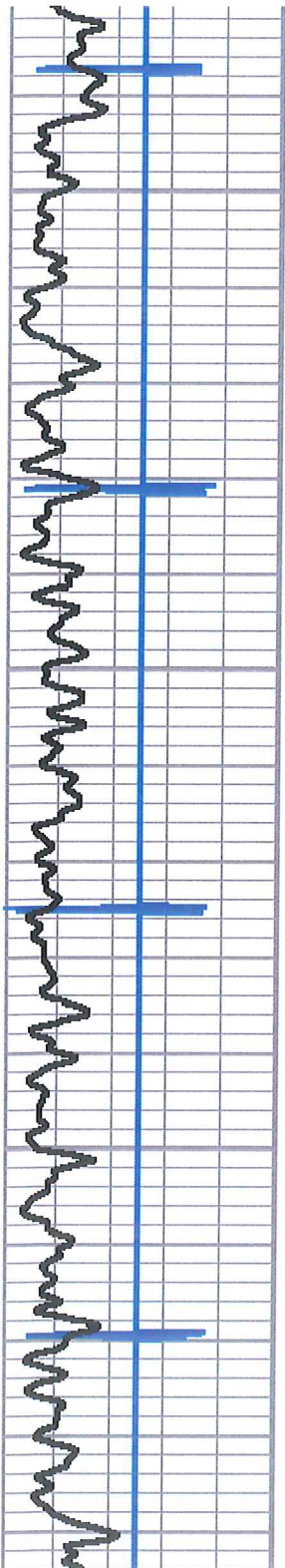

450

500

550

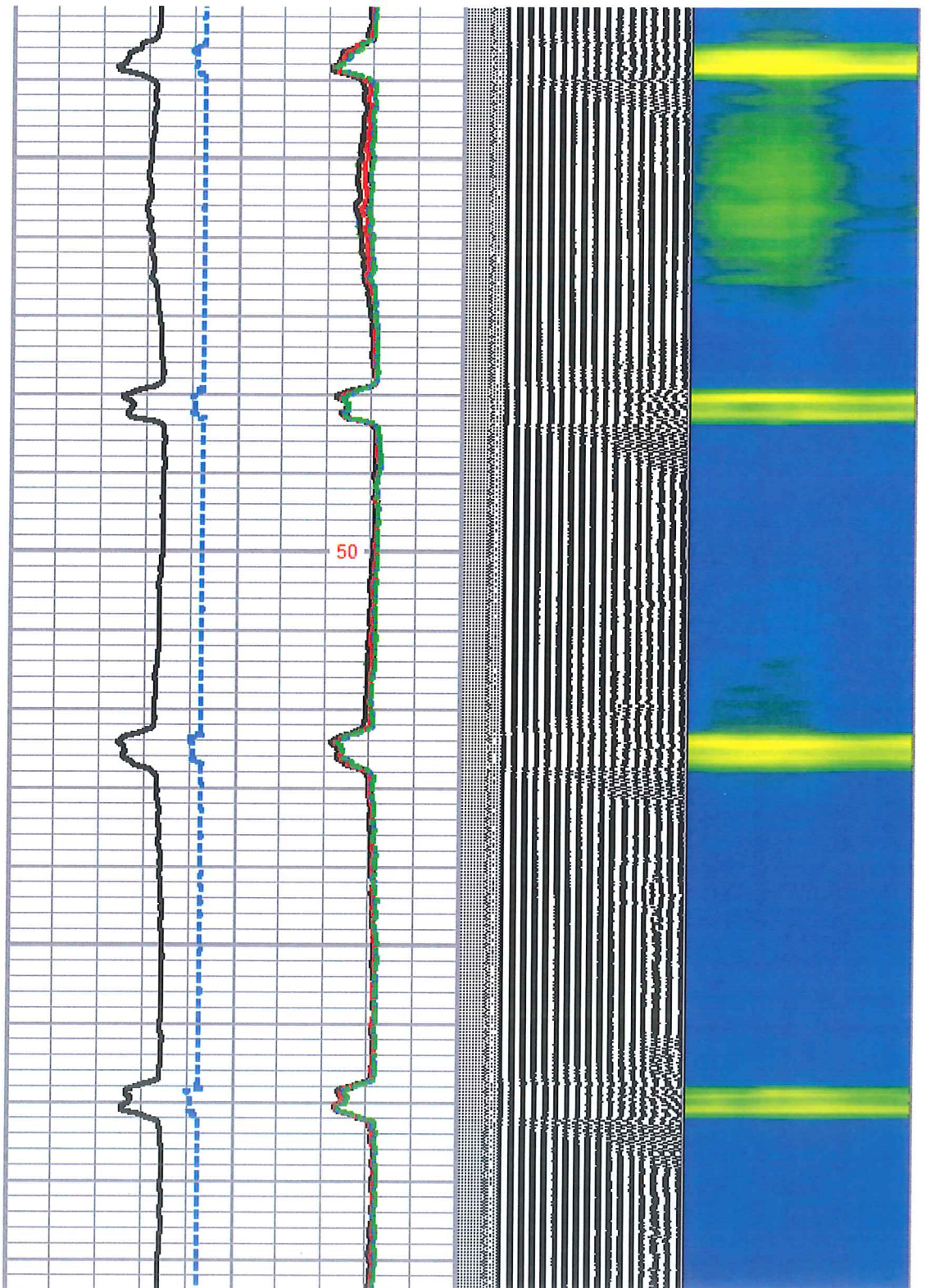

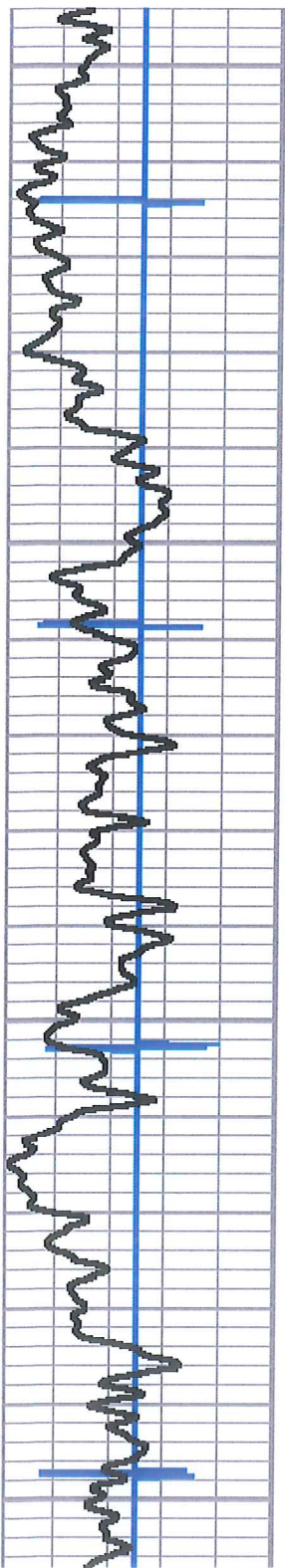

600

650

700

750

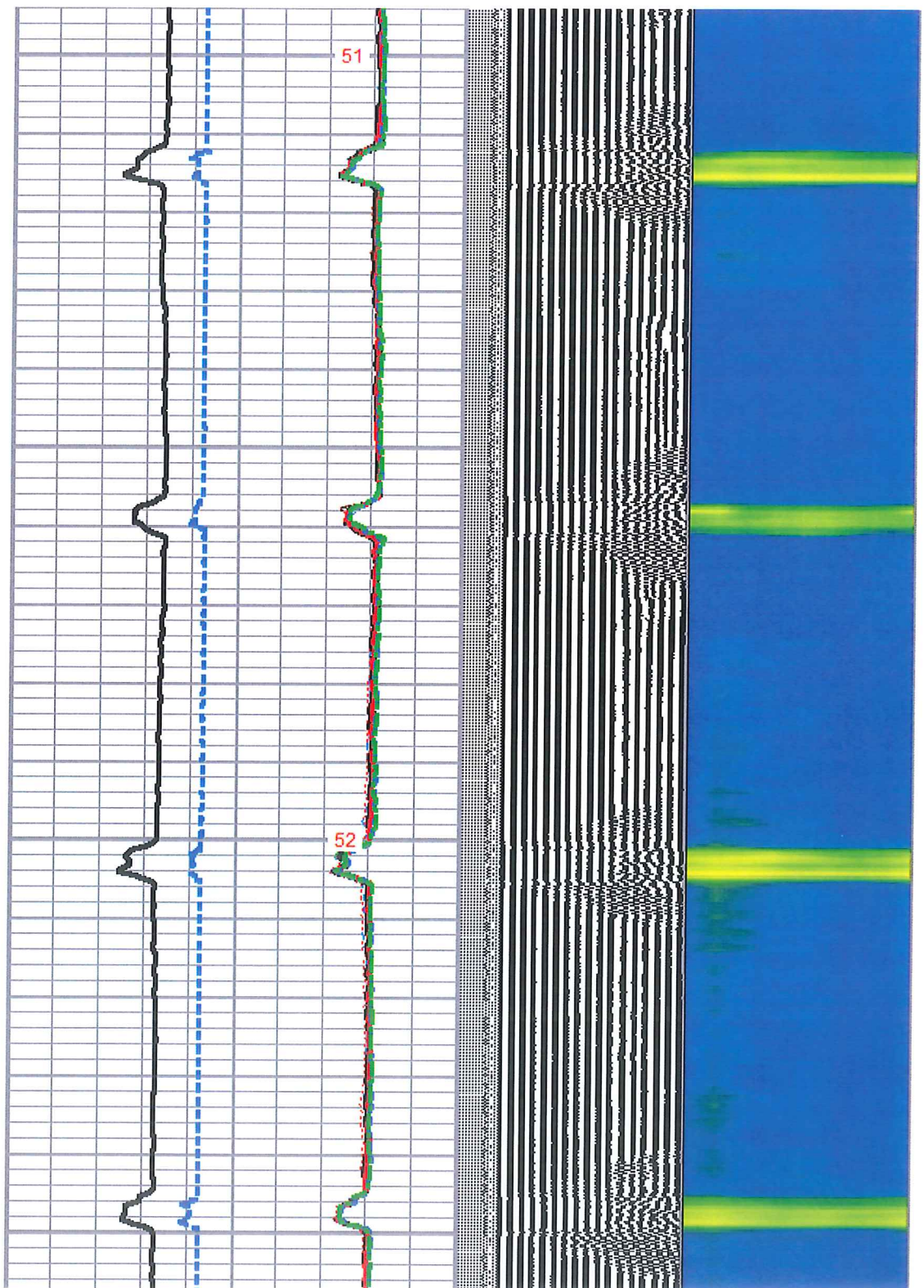

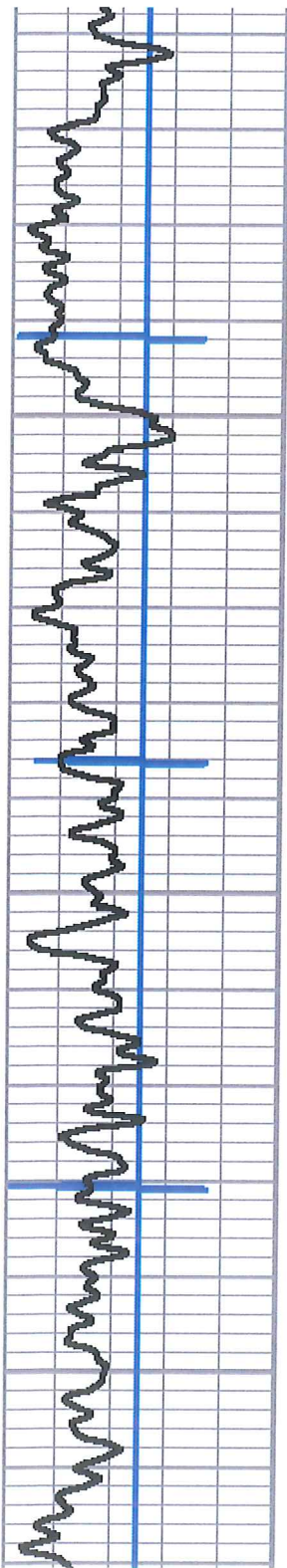

800

850

900

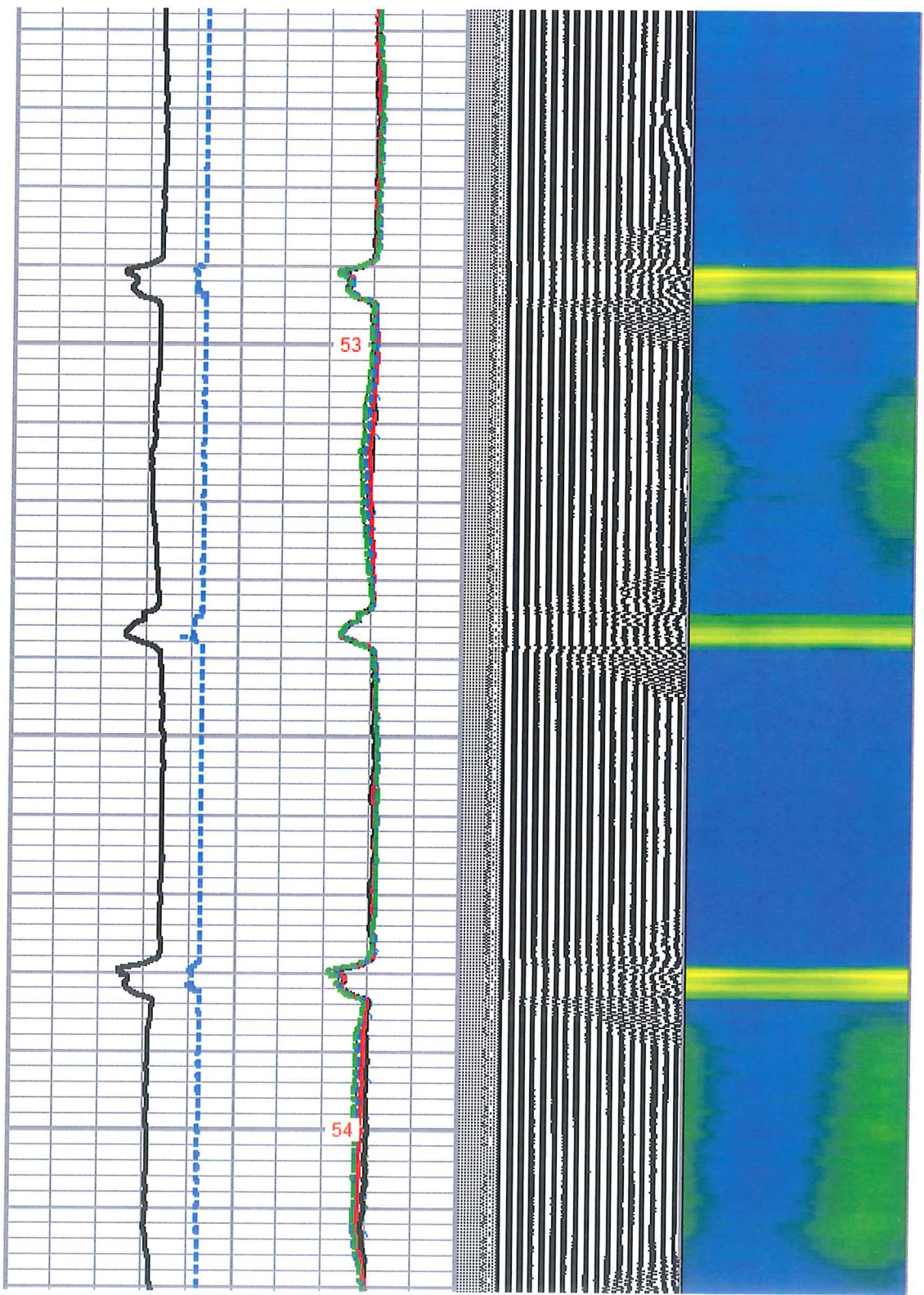

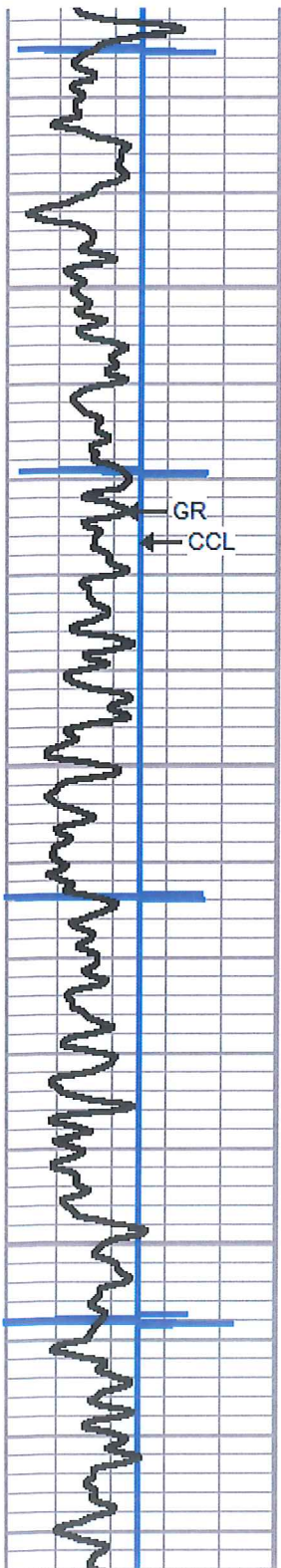

950

1000

1050

GR
CCL

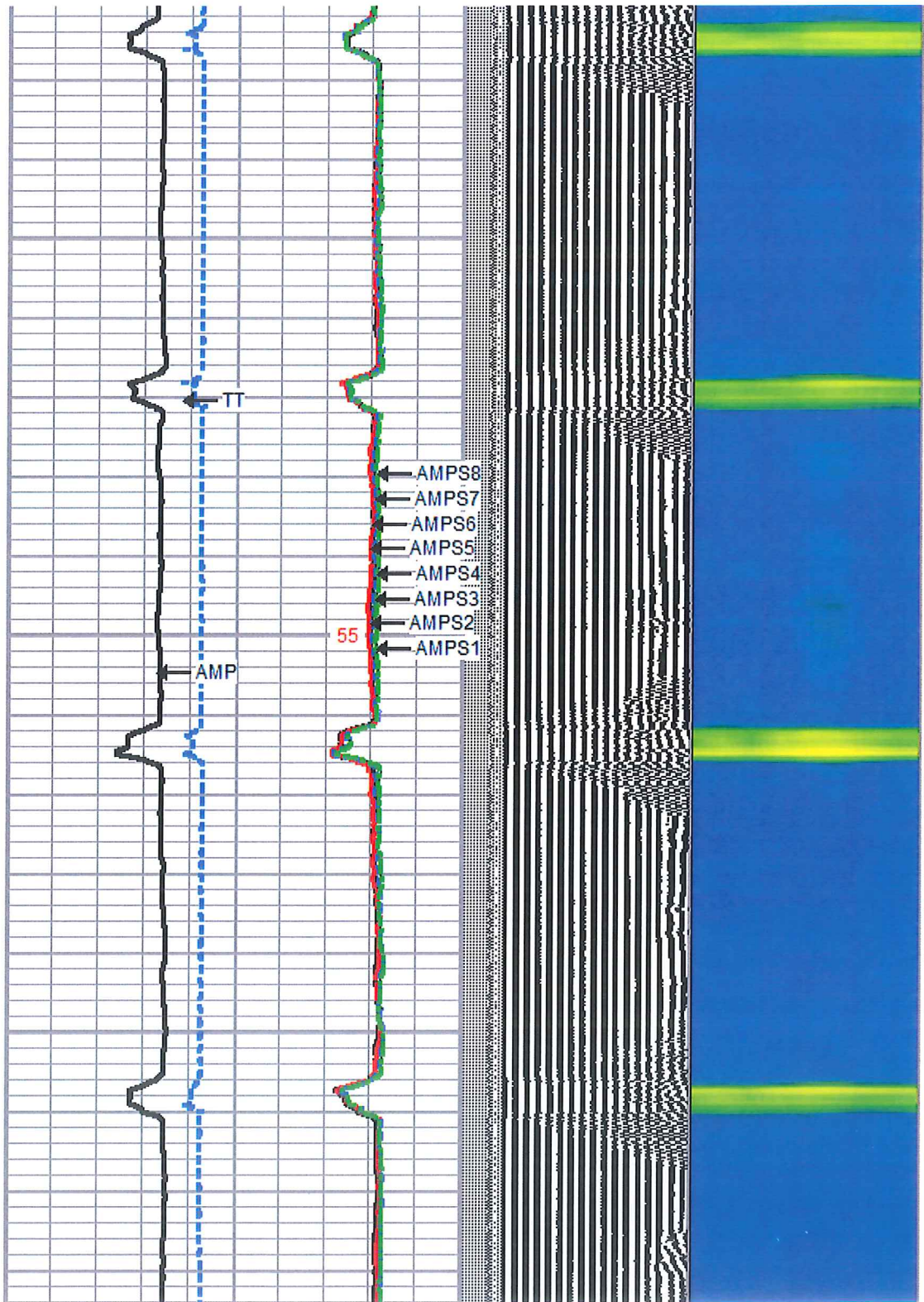

TT

AMP

55

AMPS8
AMPS7
AMPS6
AMPS5
AMPS4
AMPS3
AMPS2
AMPS1

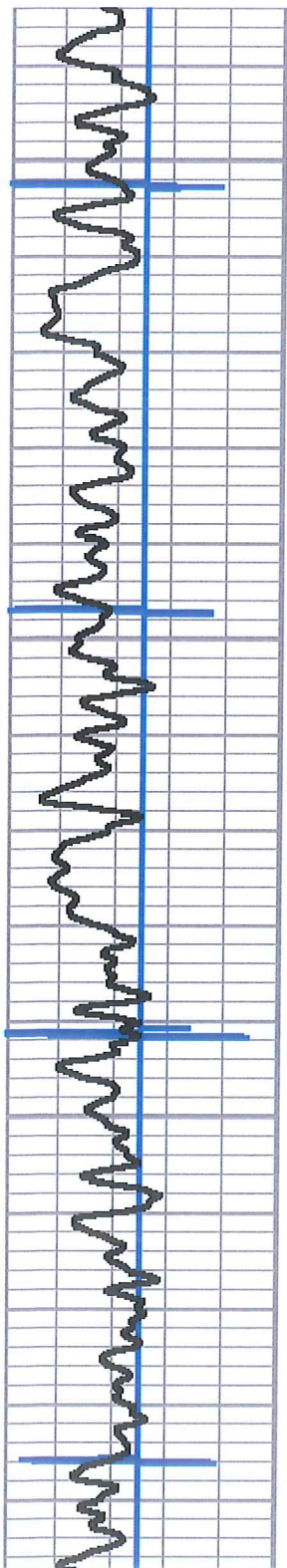

1100

1150

1200

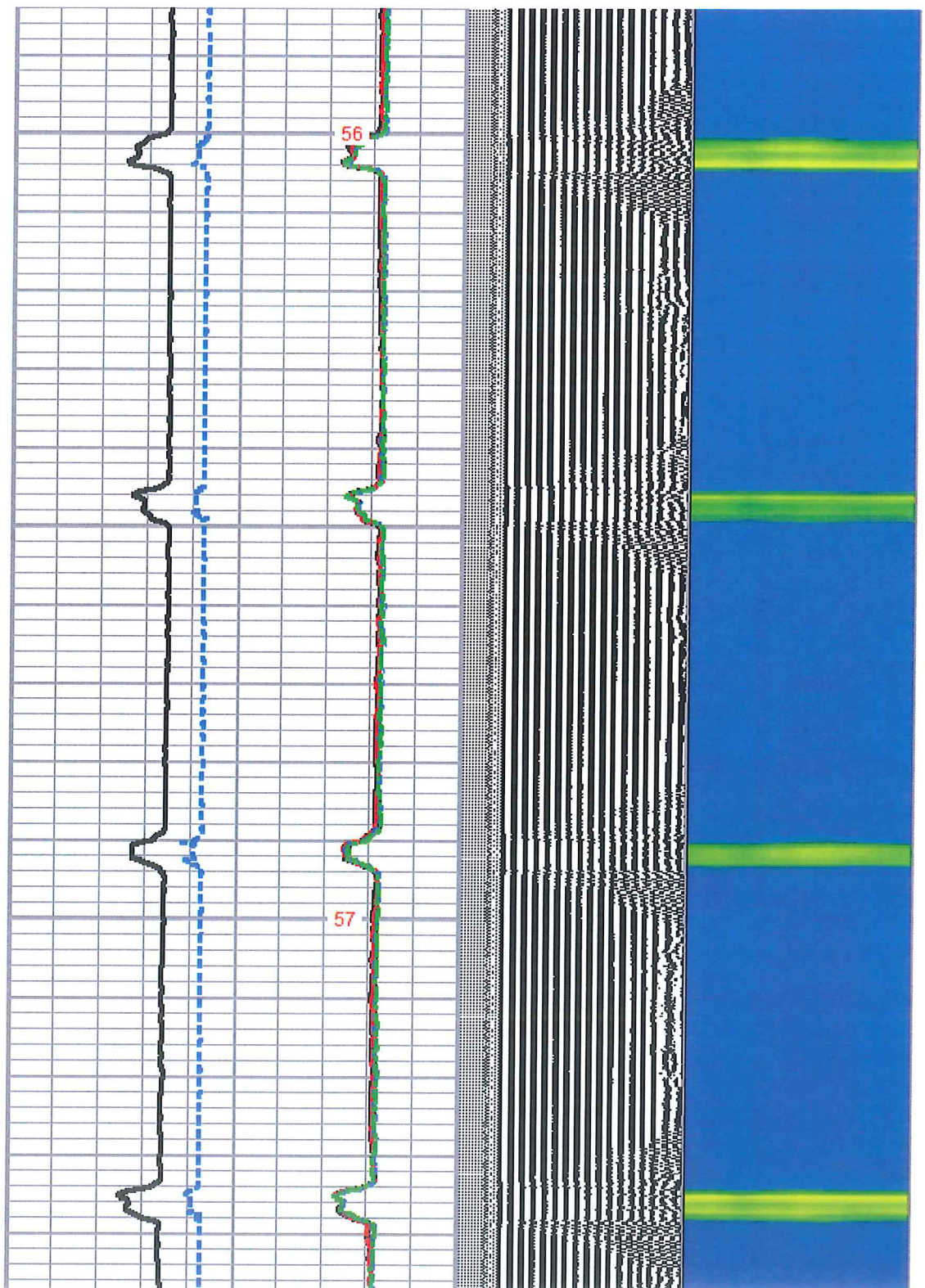

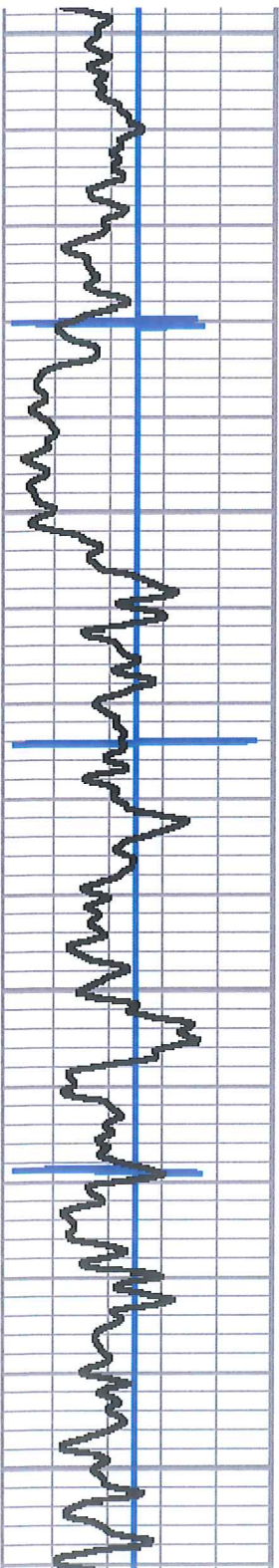

1250

1300

1350

1400

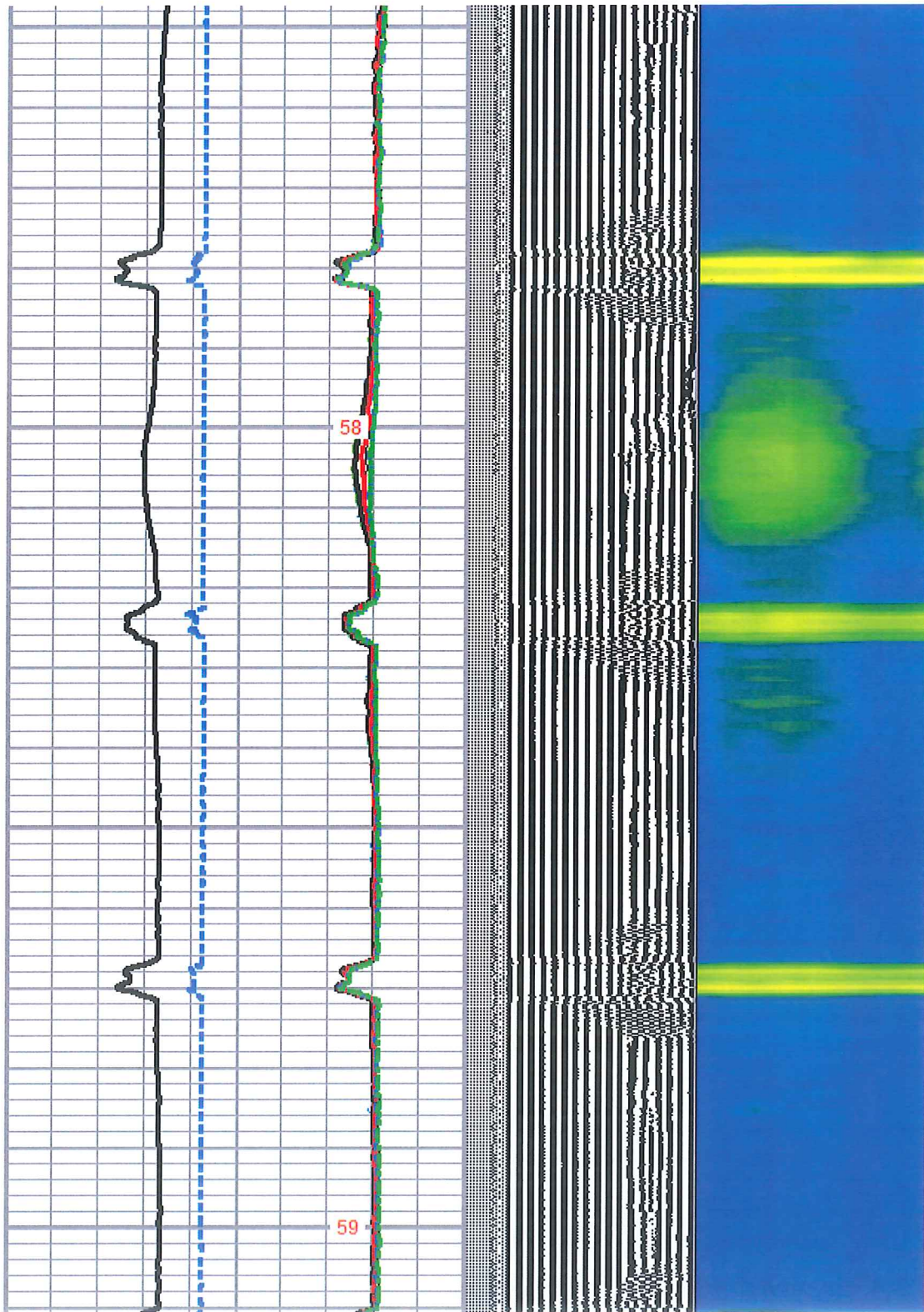

58

59

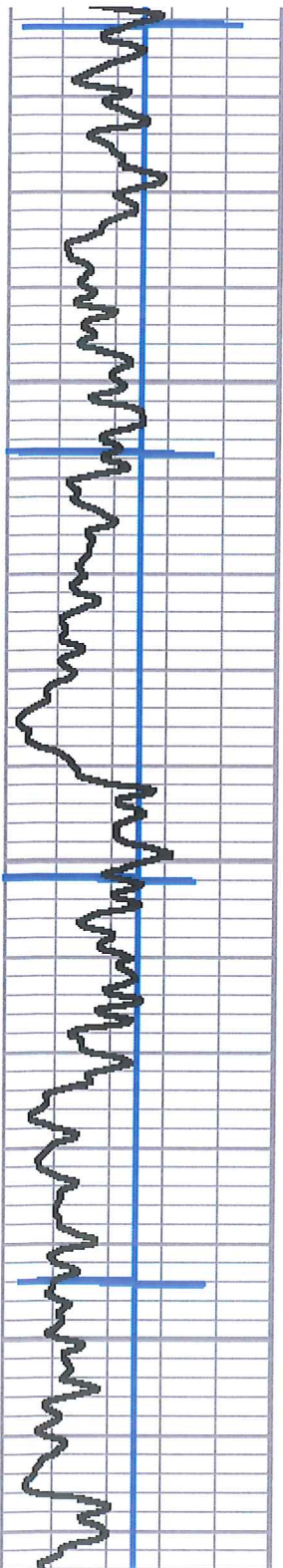

1450

1500

1550

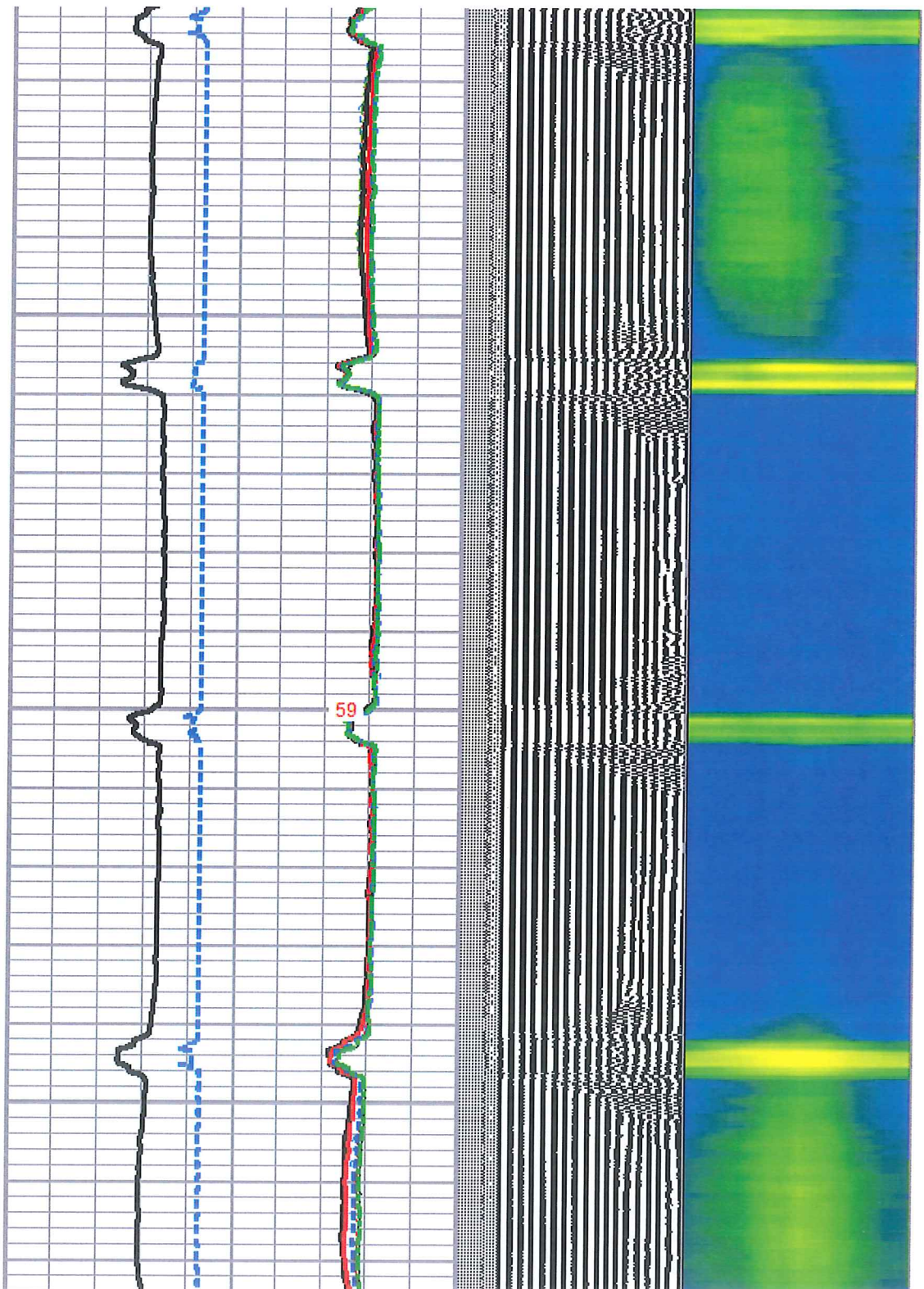

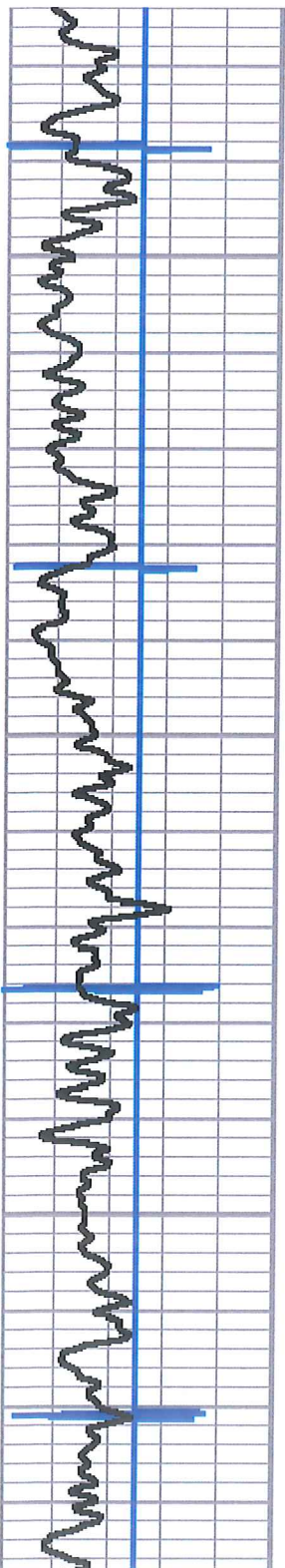

1600

1650

1700

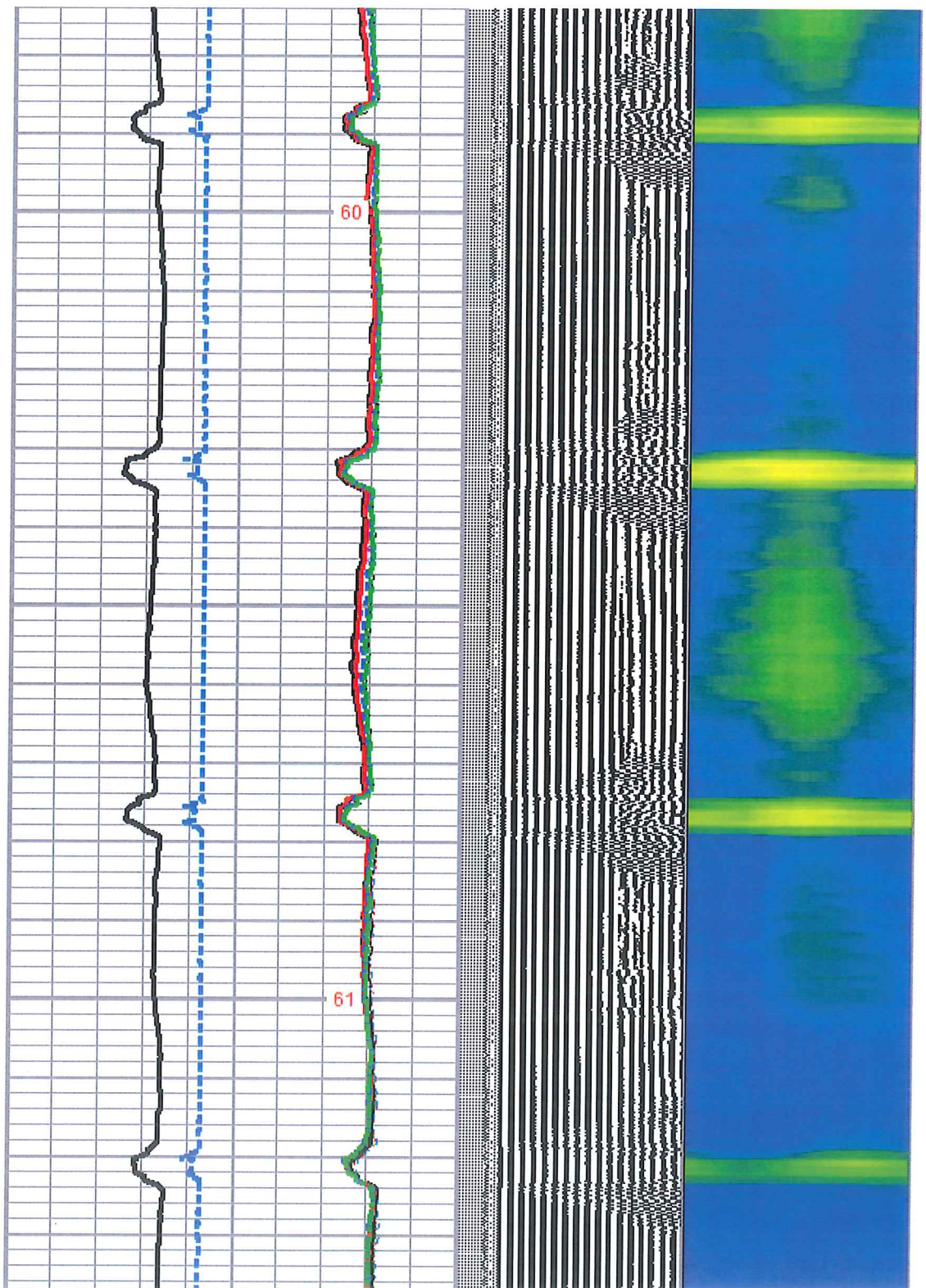

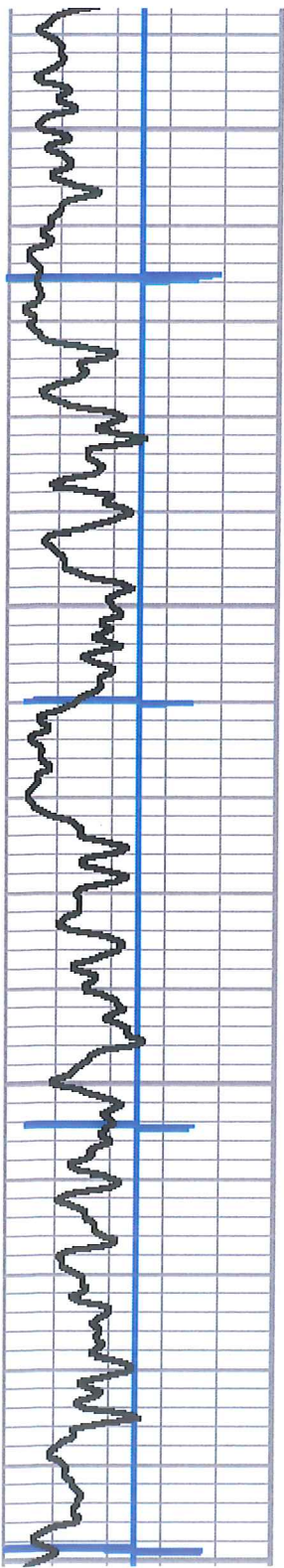

1750

1800

1850

1900

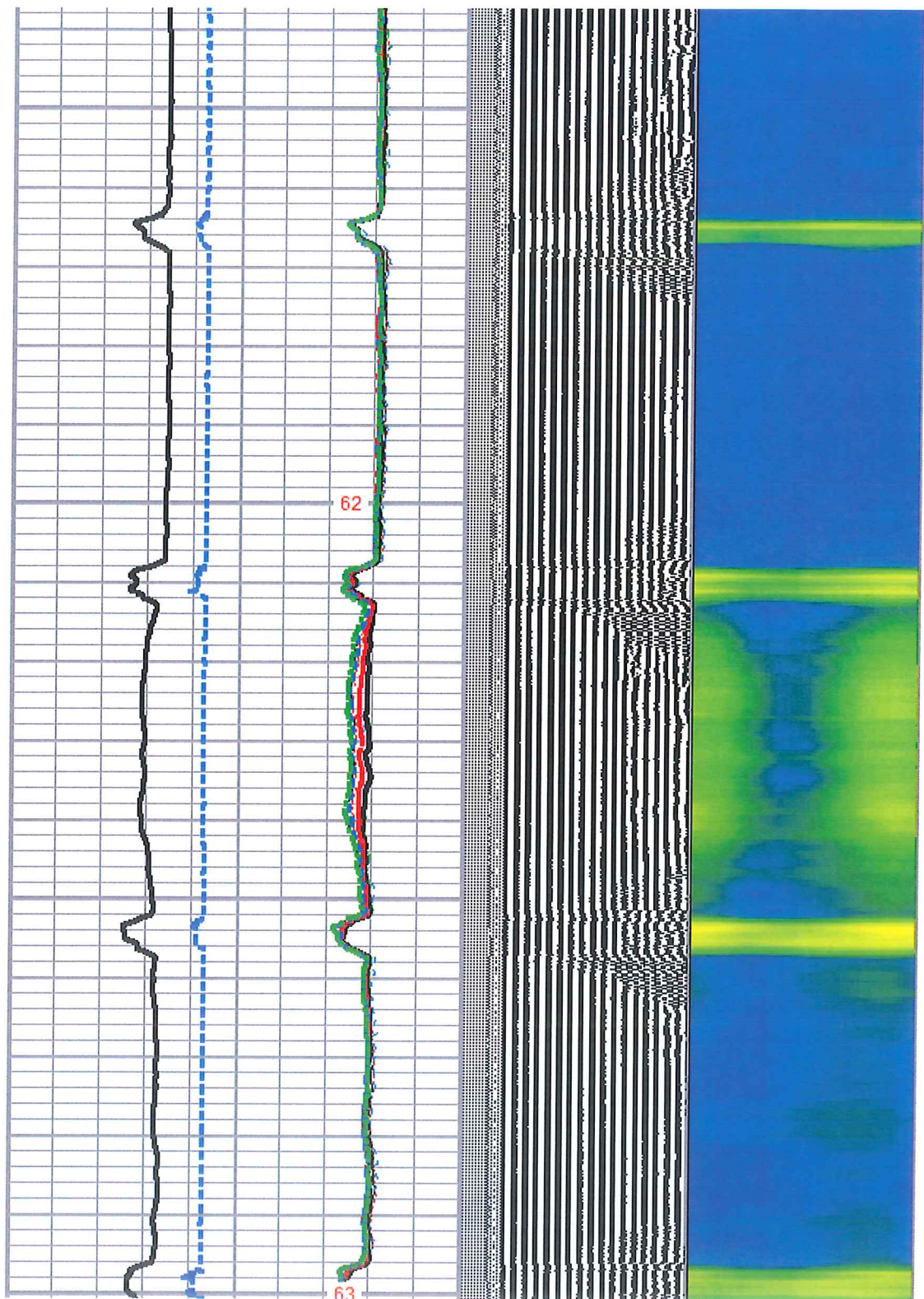

62

63

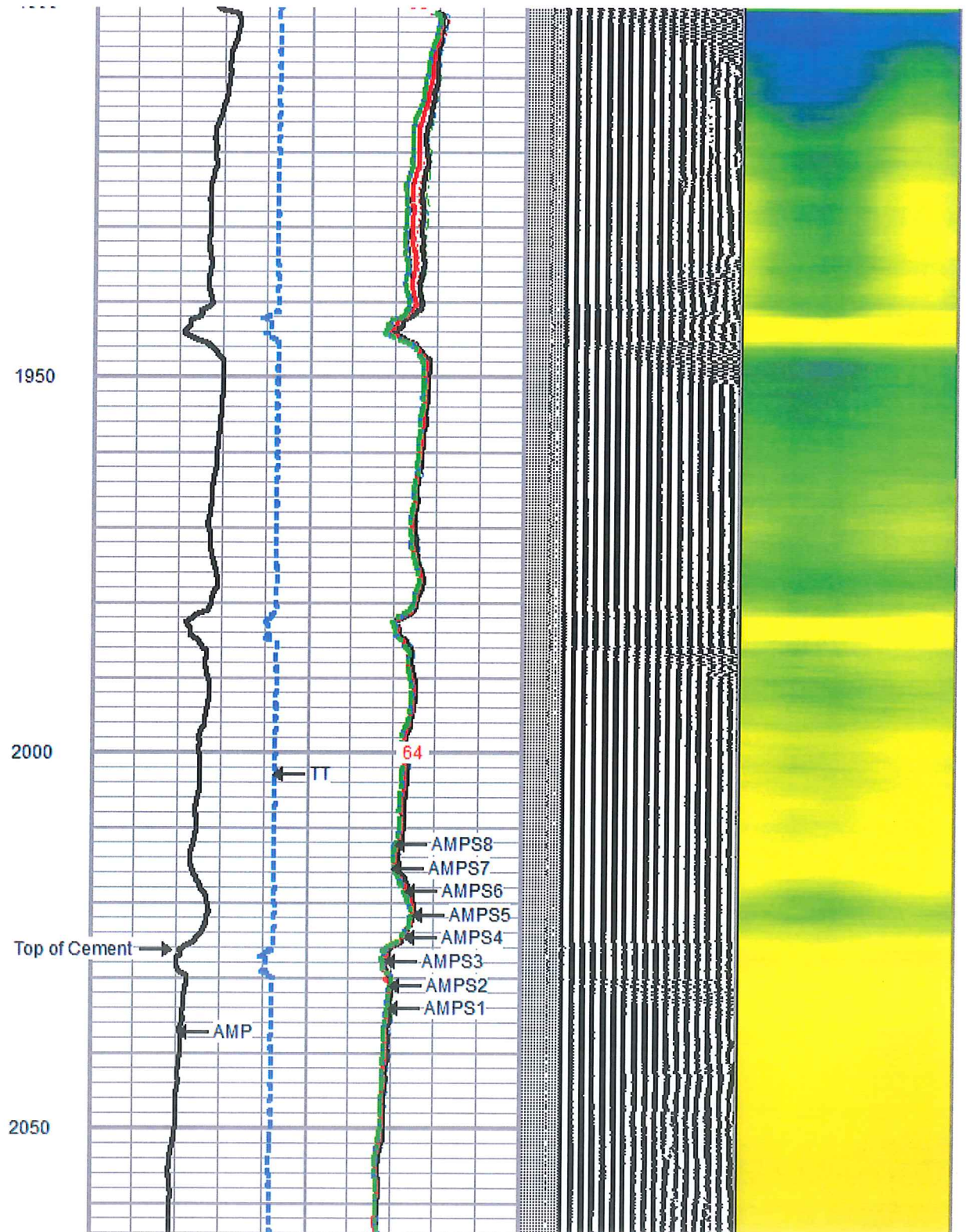
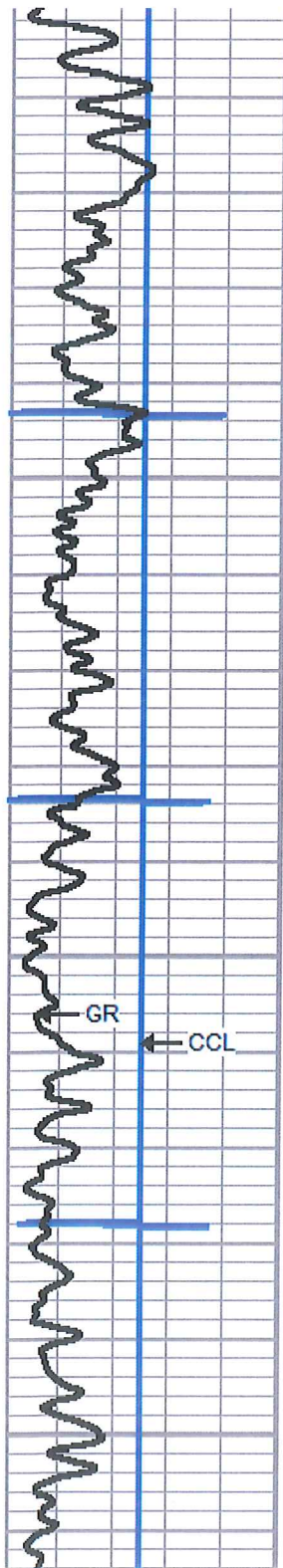

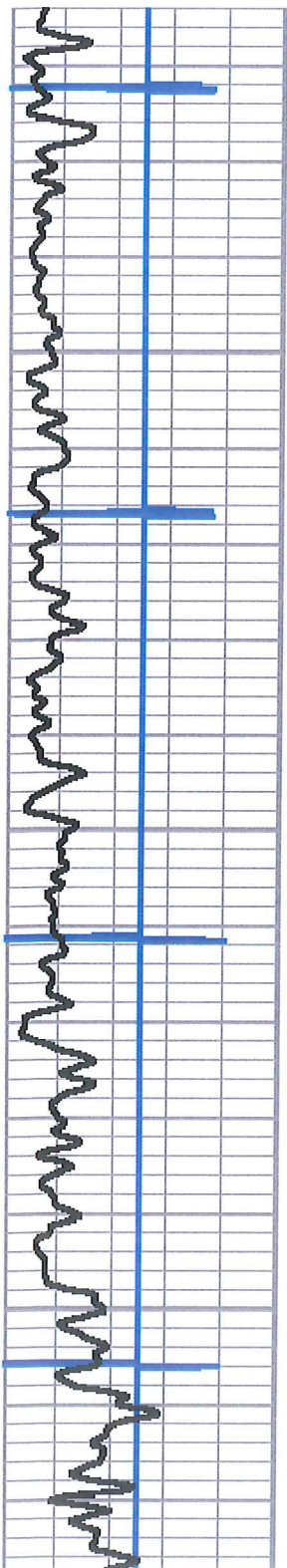

2100

2150

2200

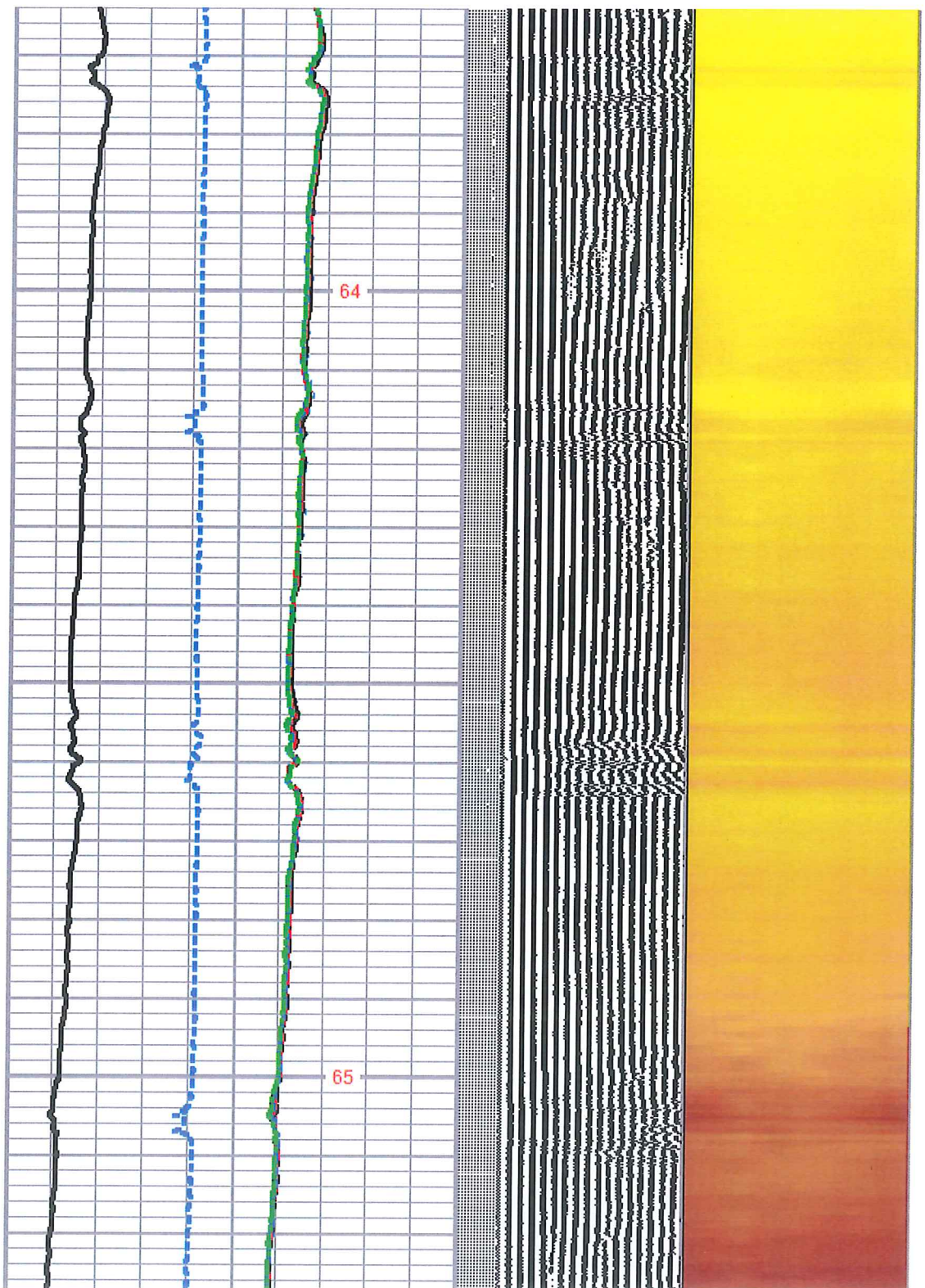

64

65

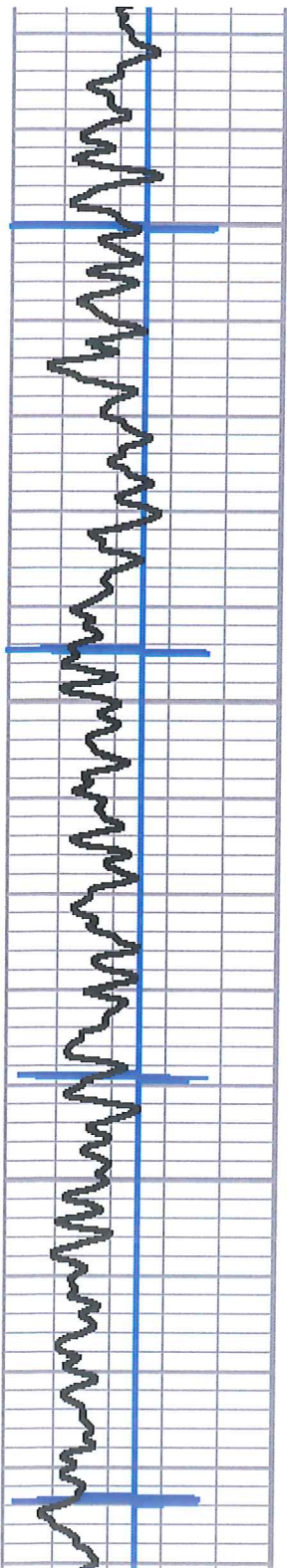

2250

2300

2350

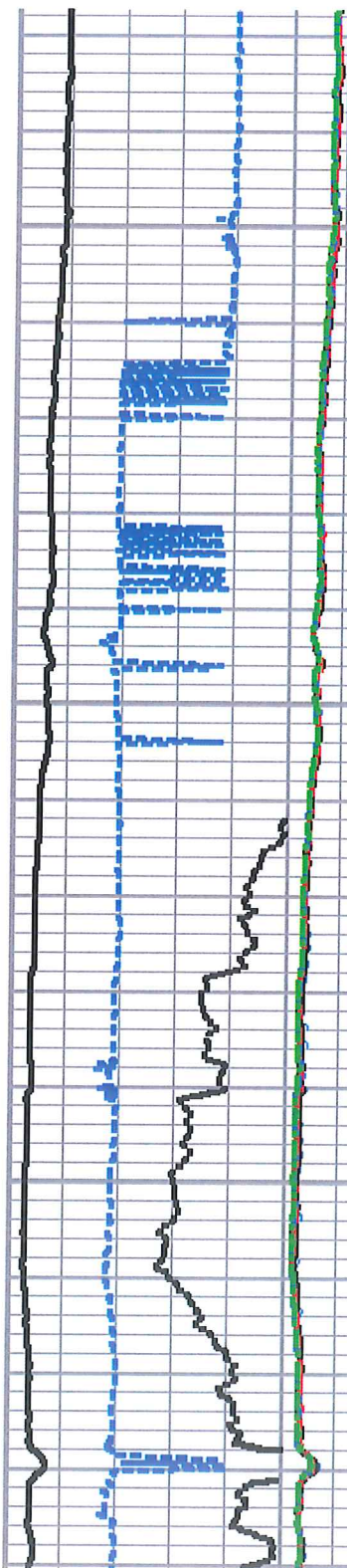

66

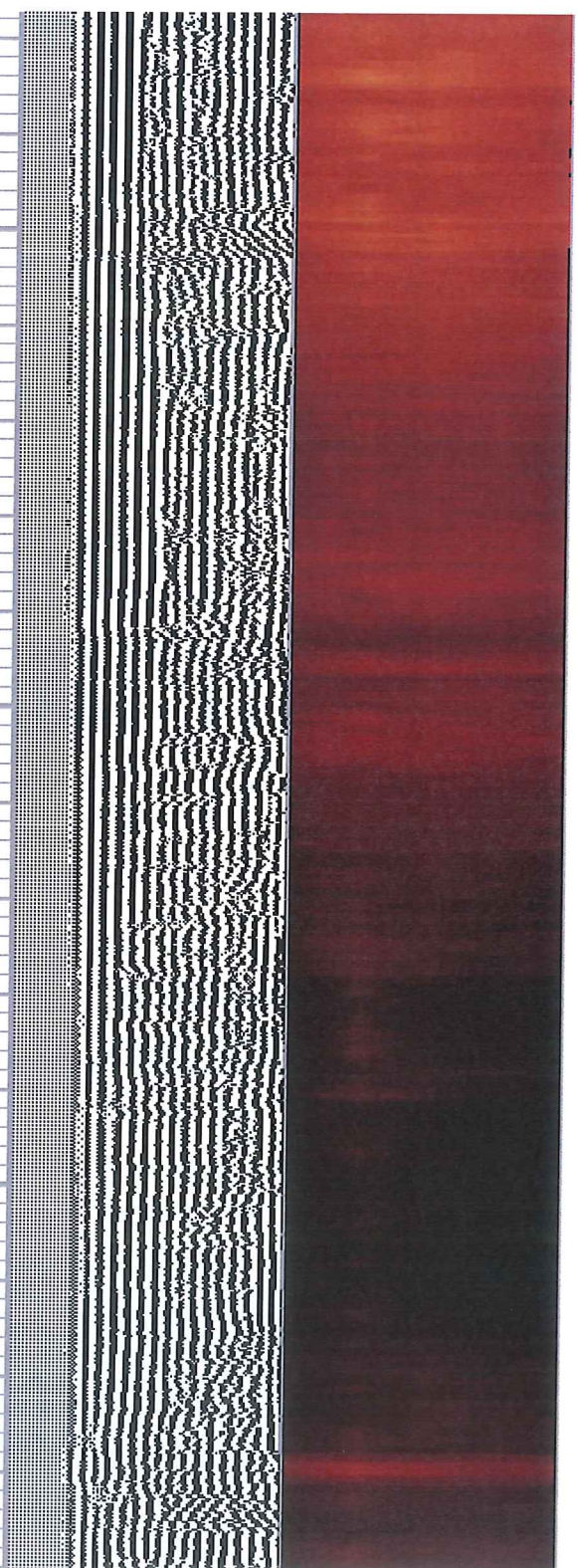

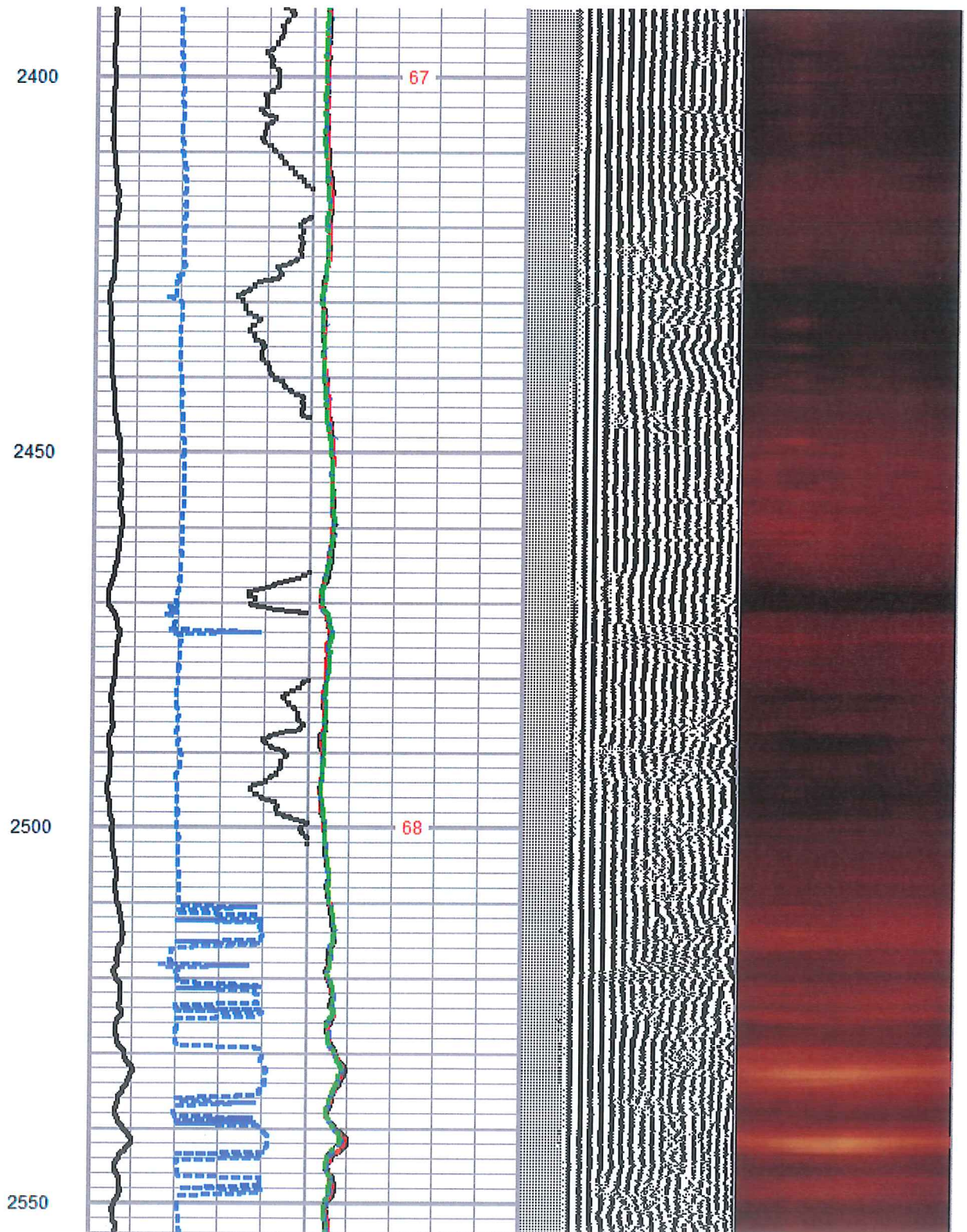
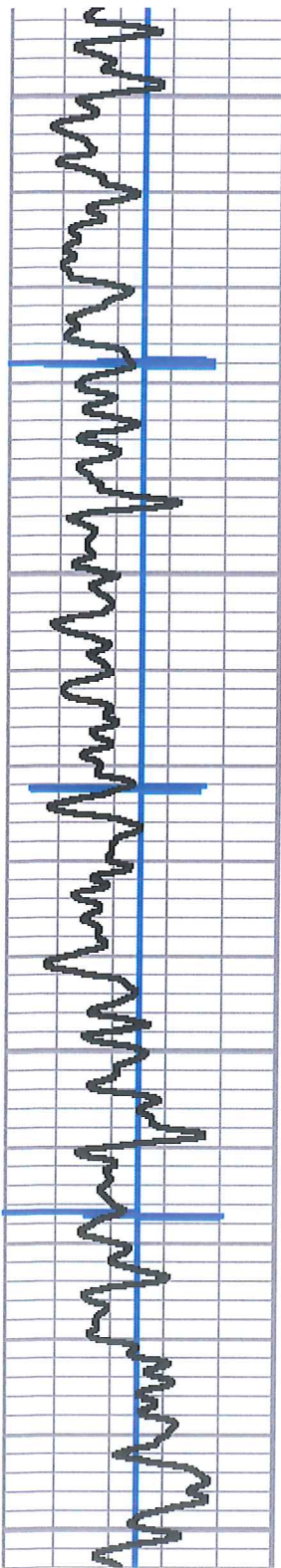

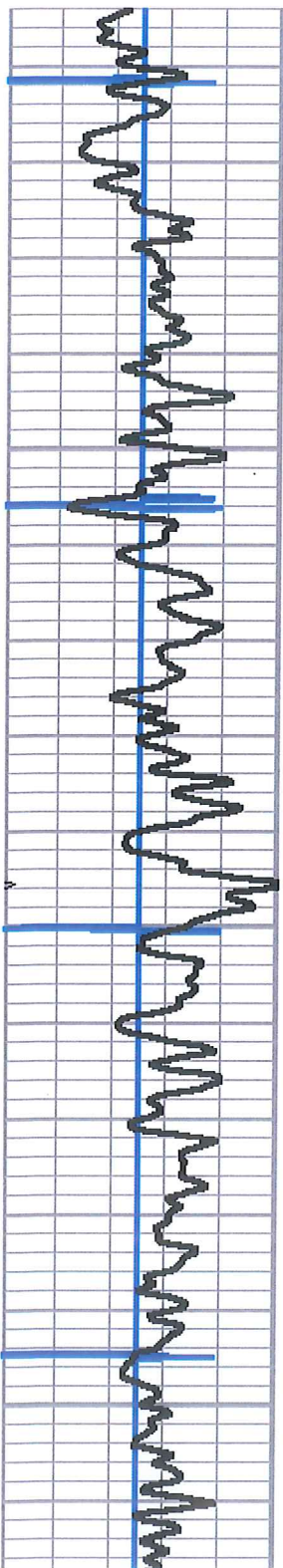

2600

2650

2700

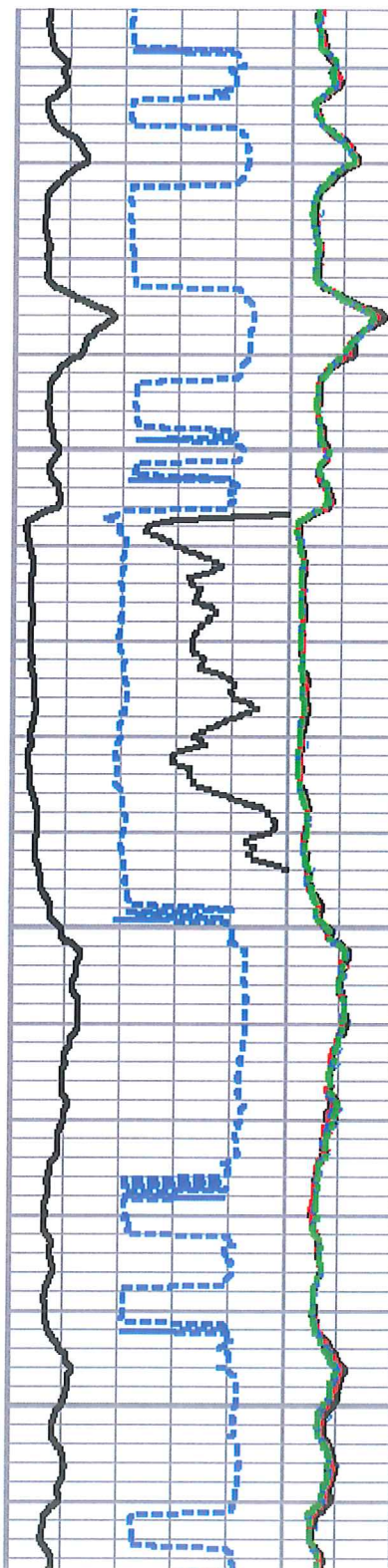

69

70

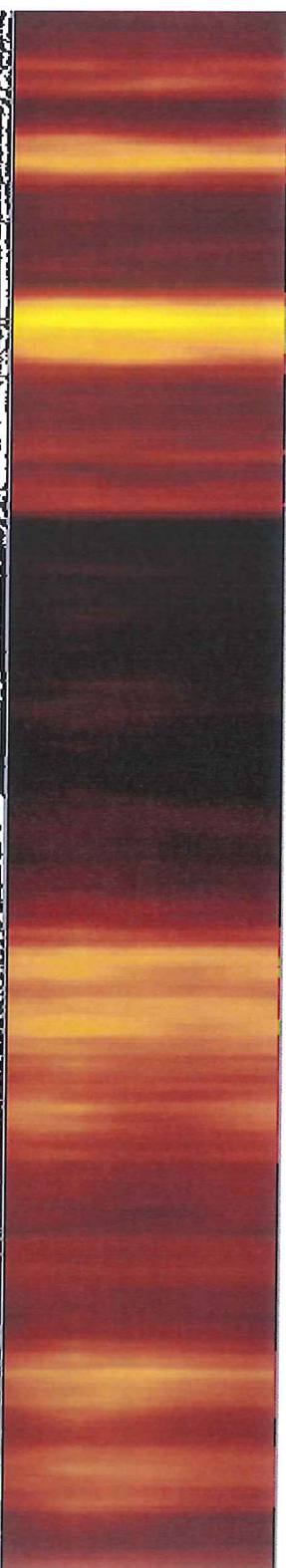
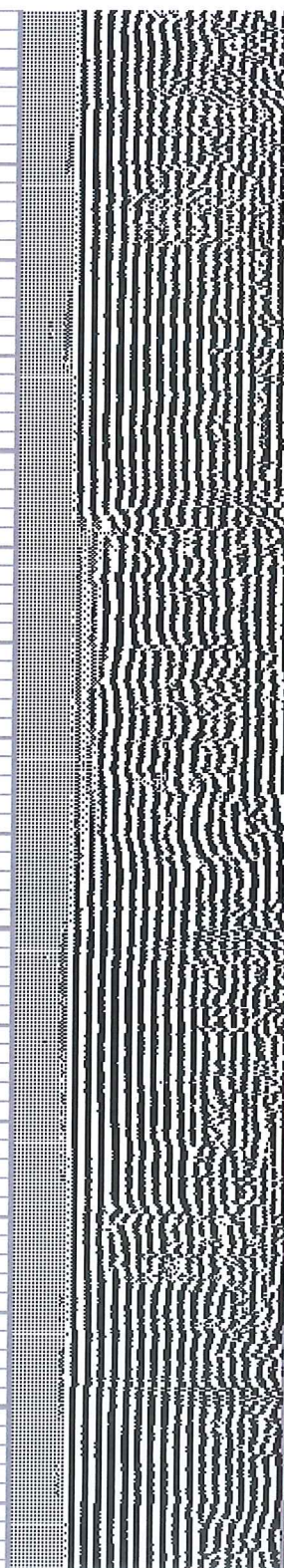

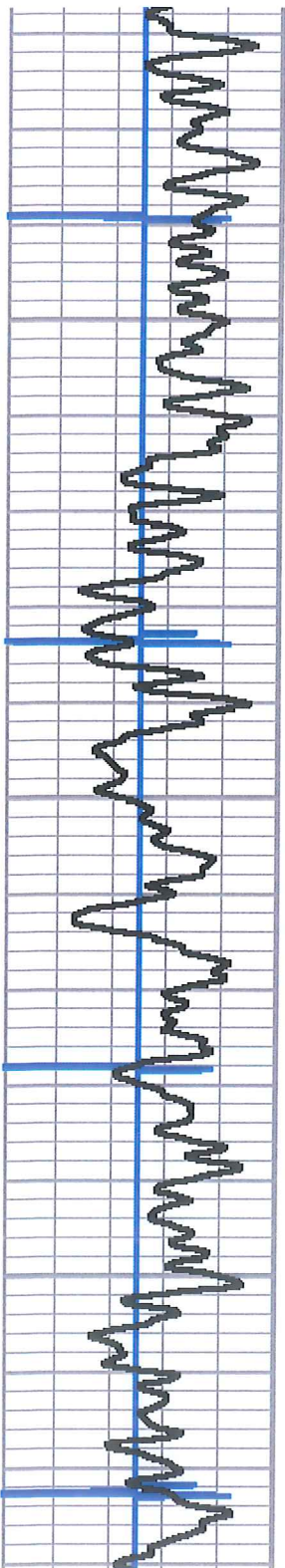

2750

2800

2850

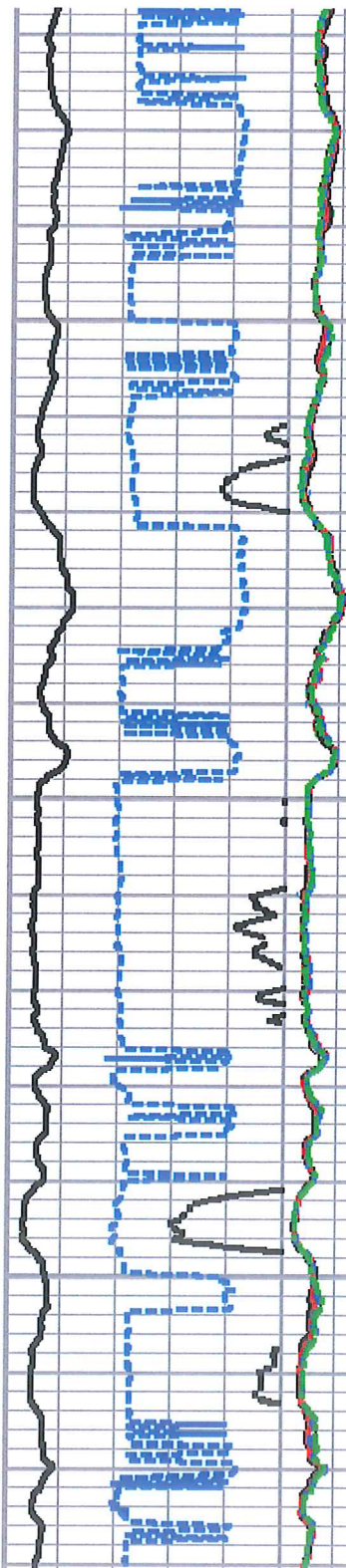

71

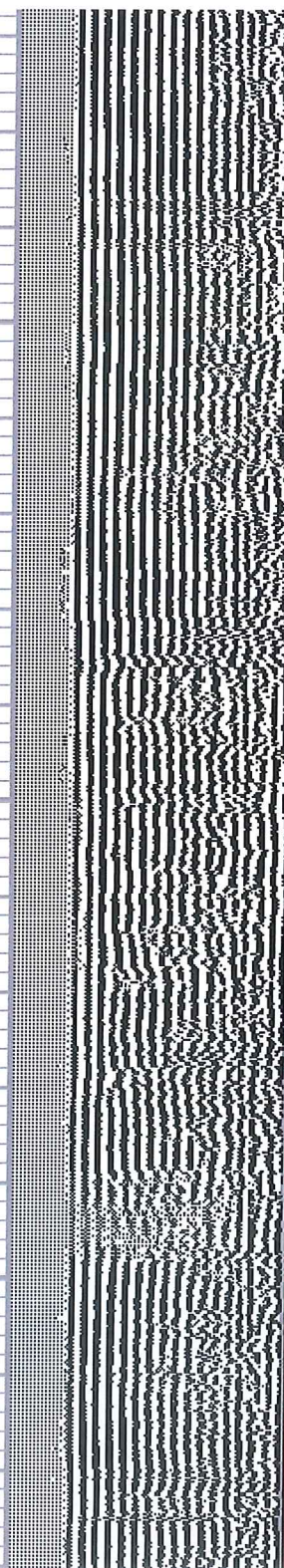

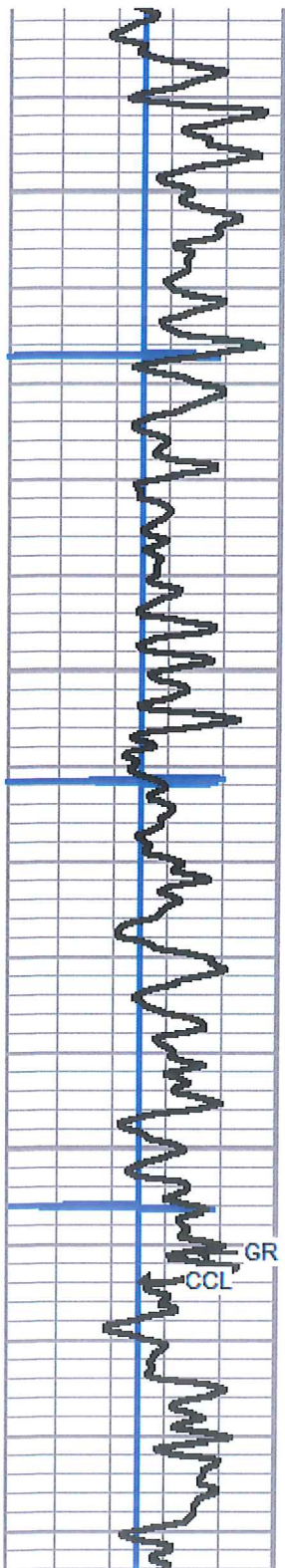

2900

2950

3000

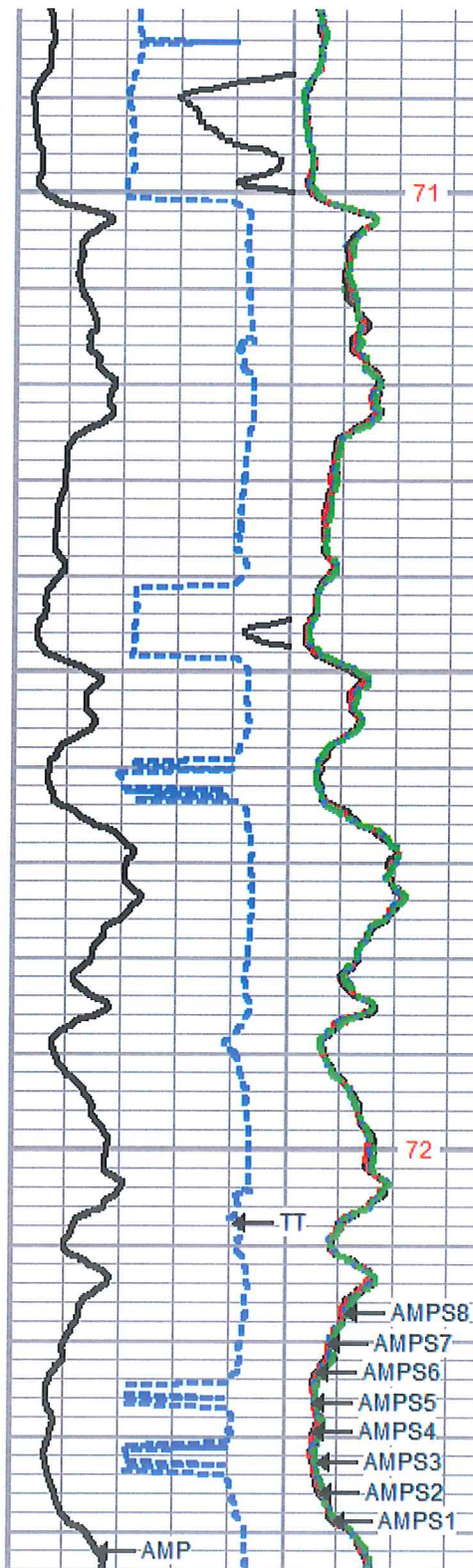

71

72

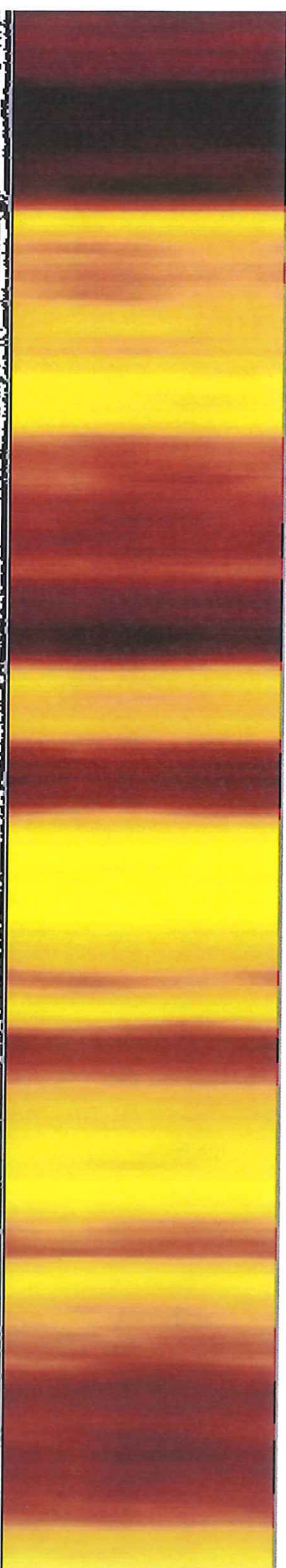
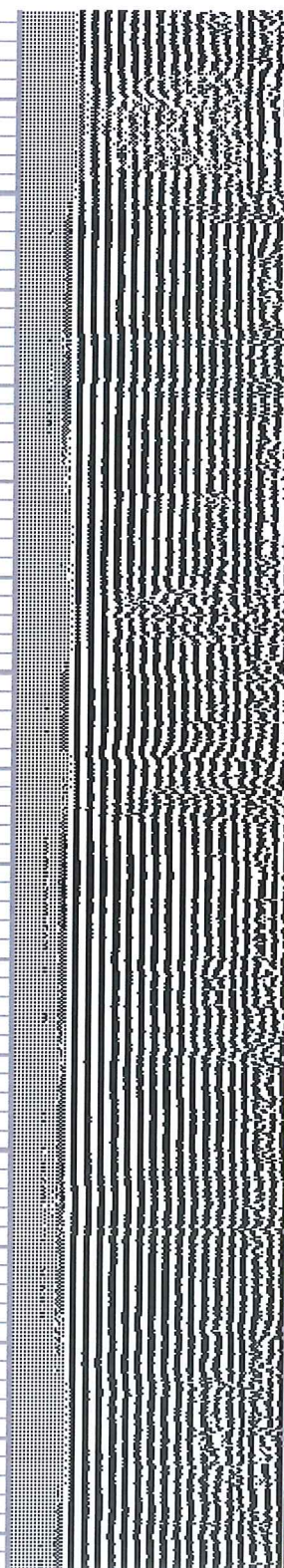

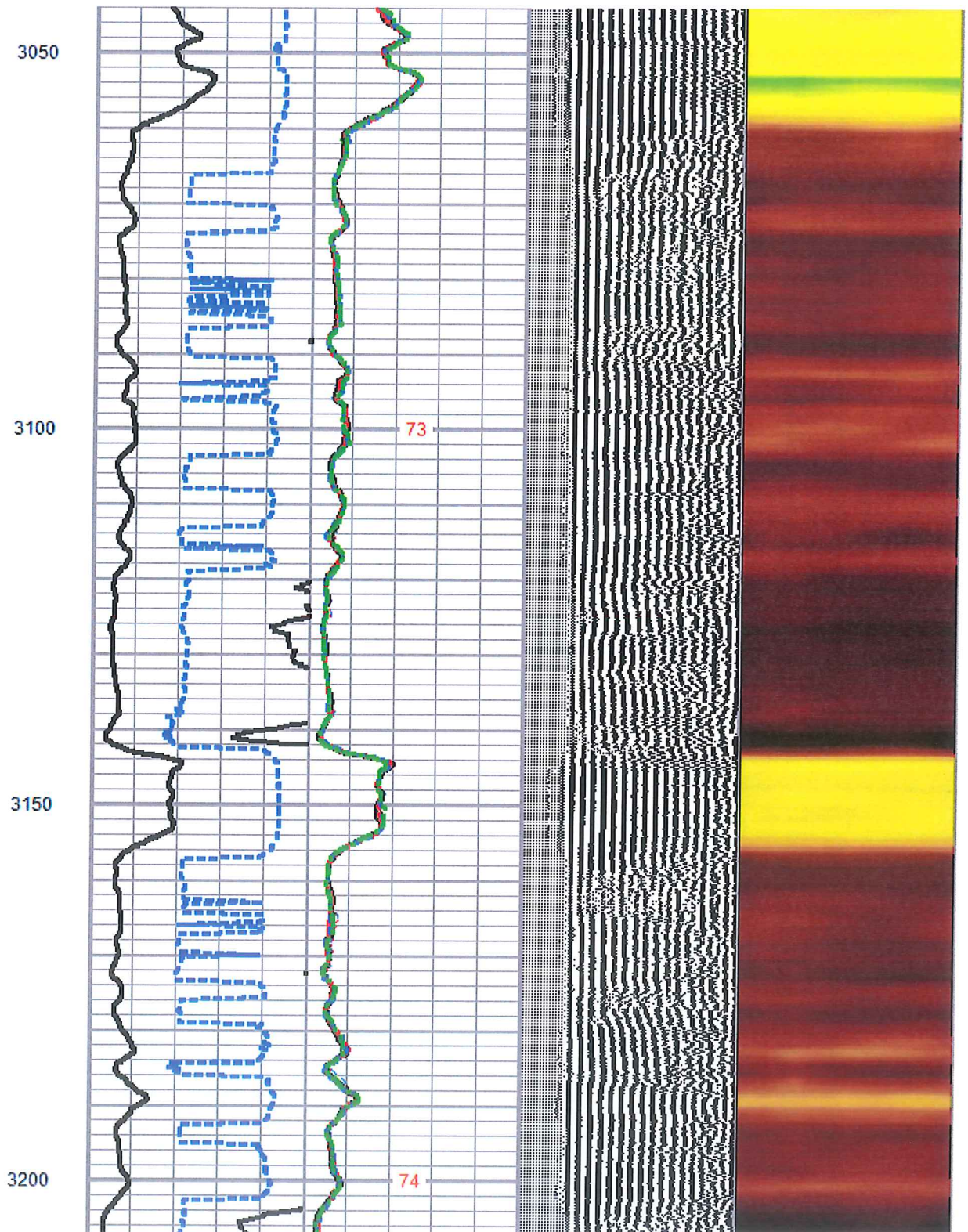
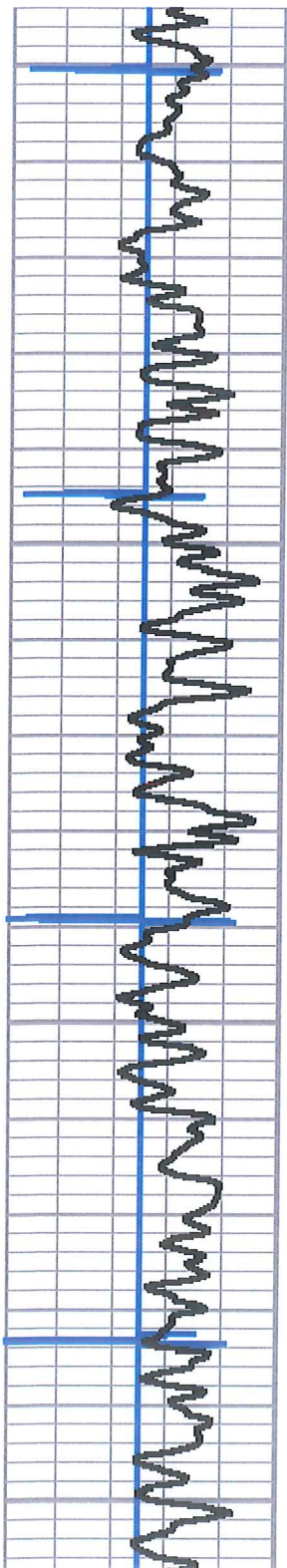

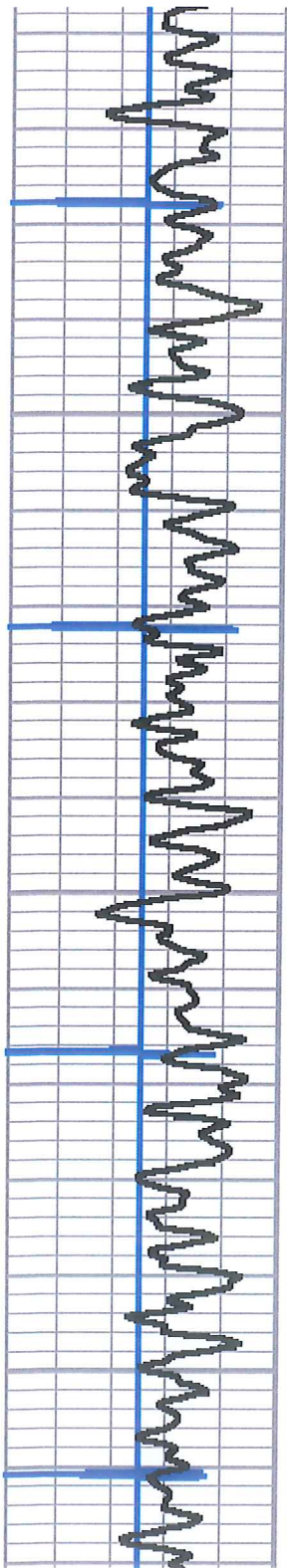

3250

3300

3350

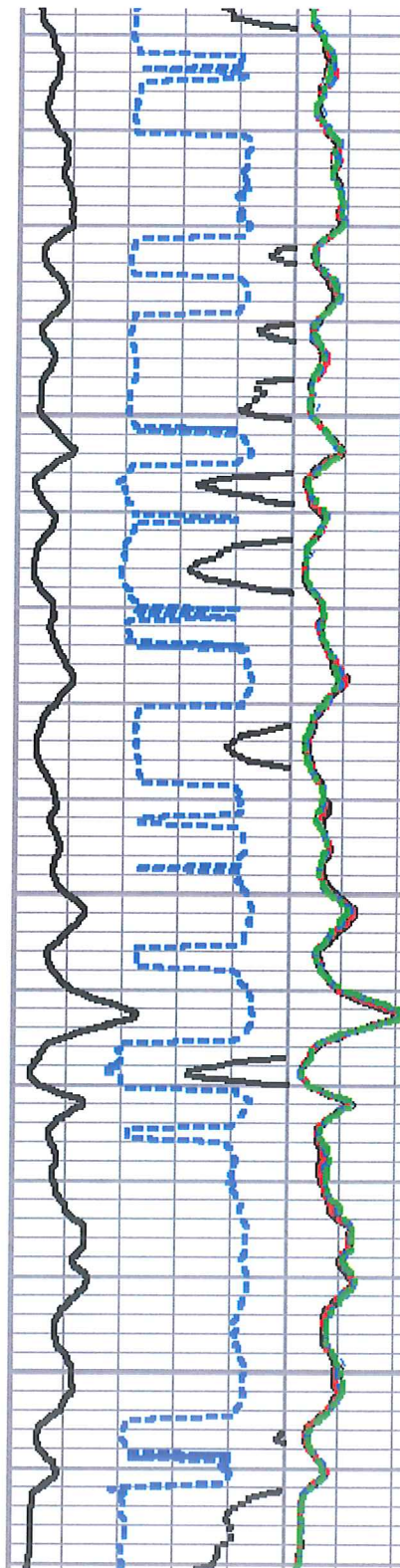

75

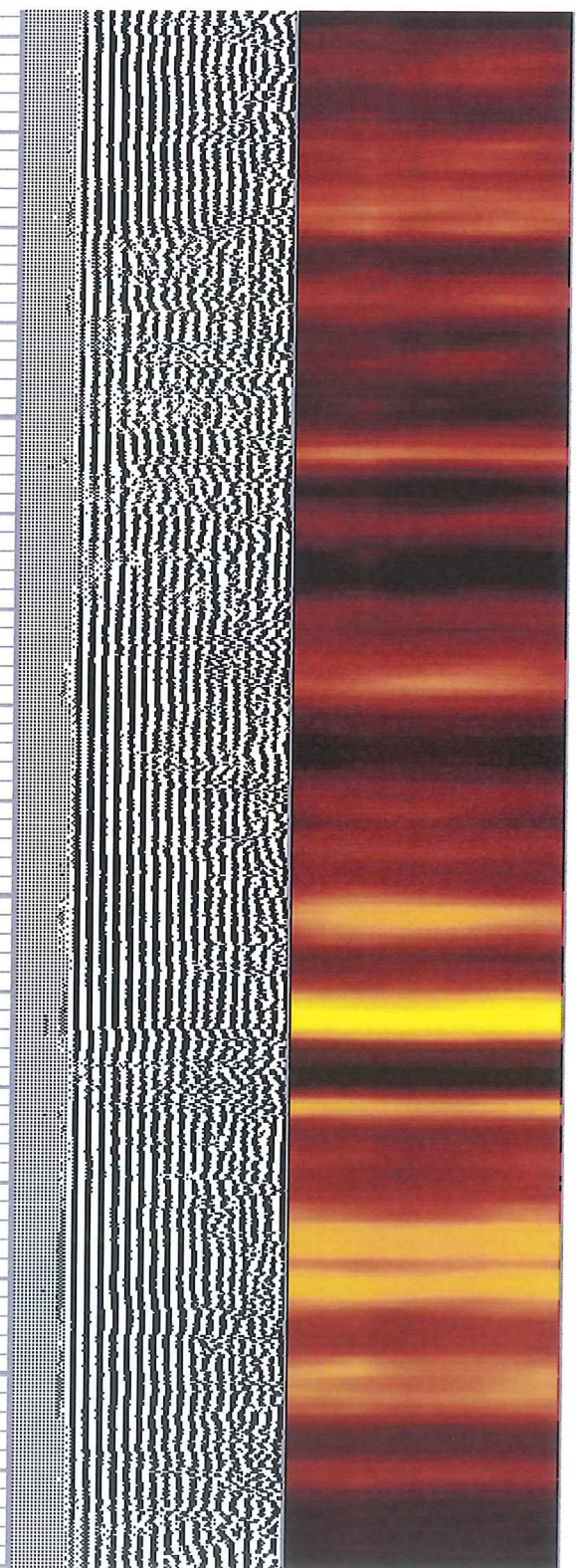

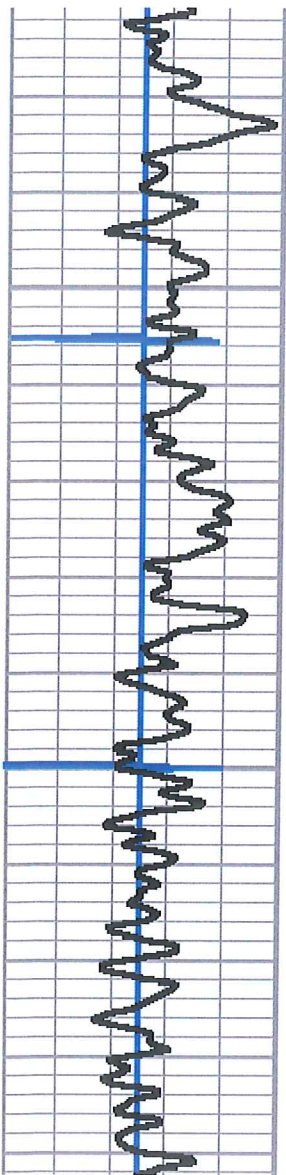

3400

3450

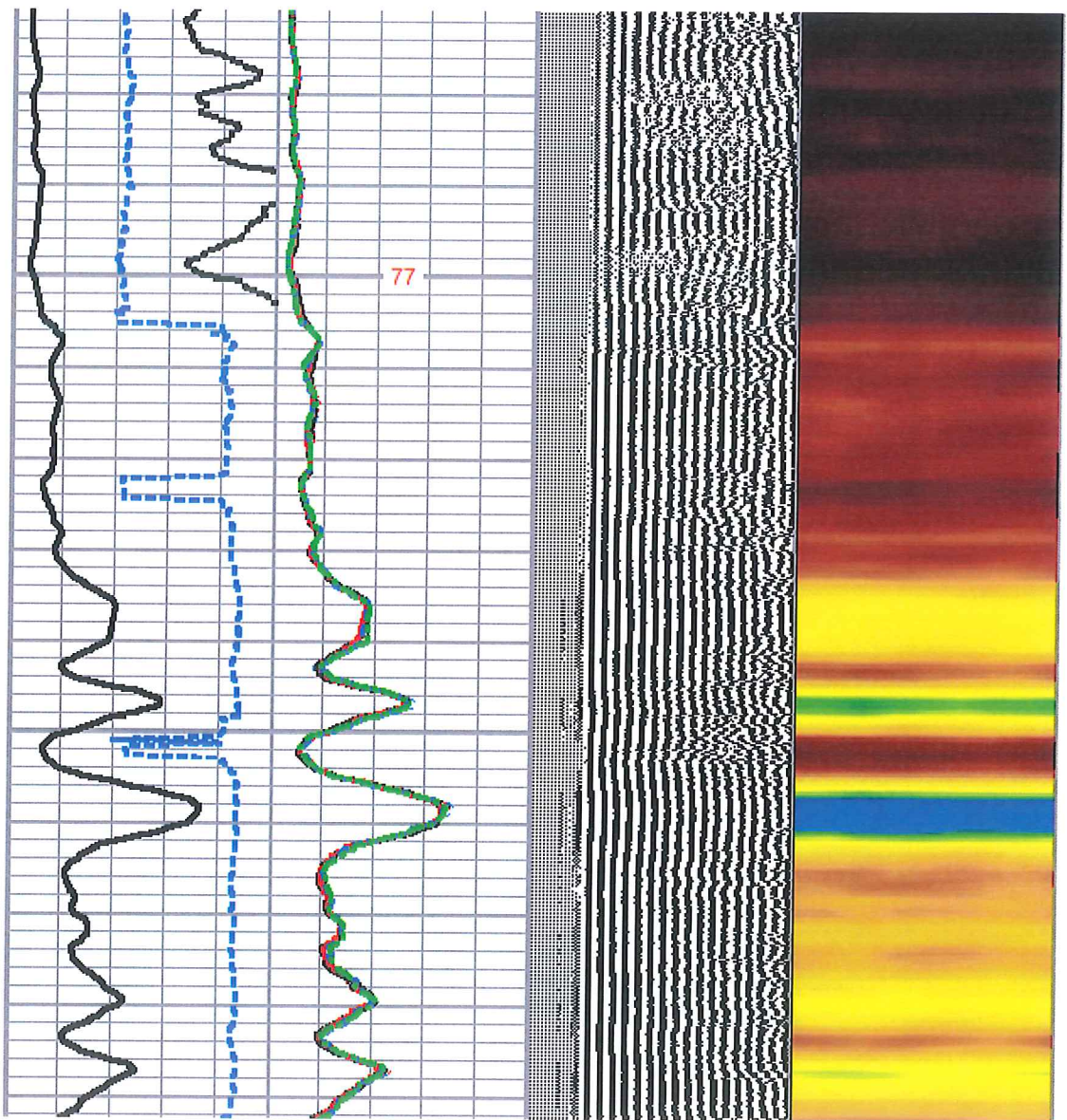

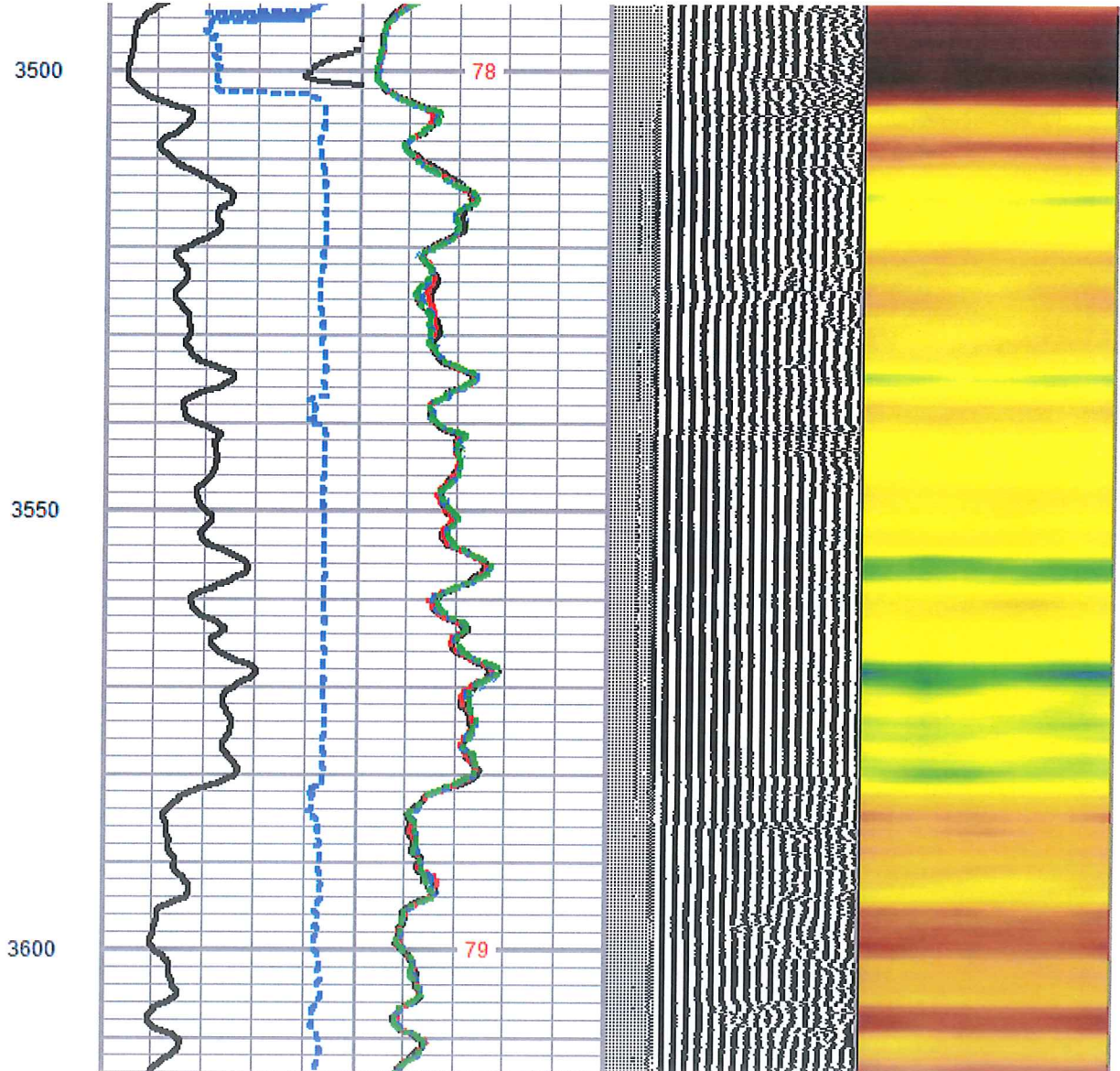
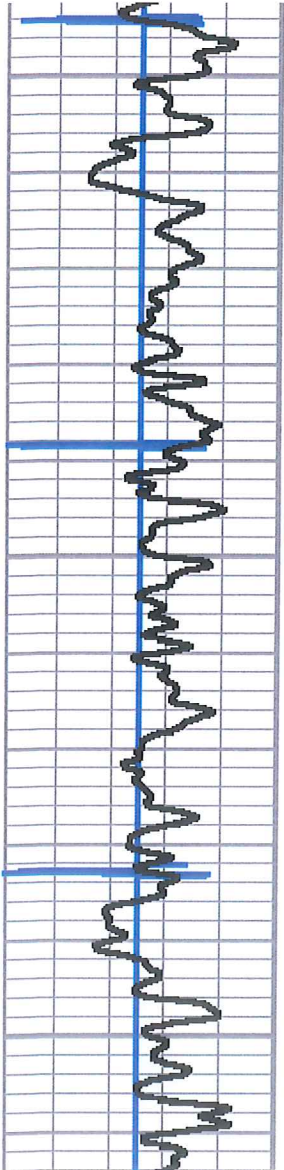

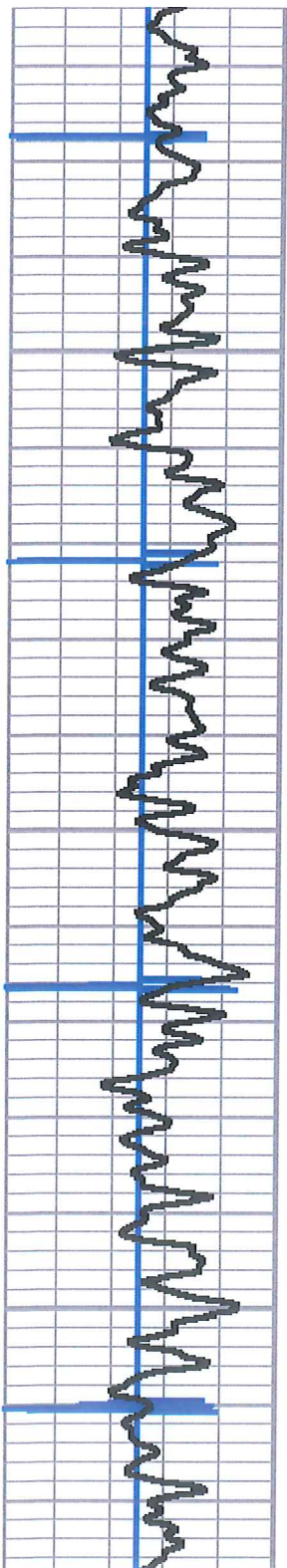

3650

3700

3750

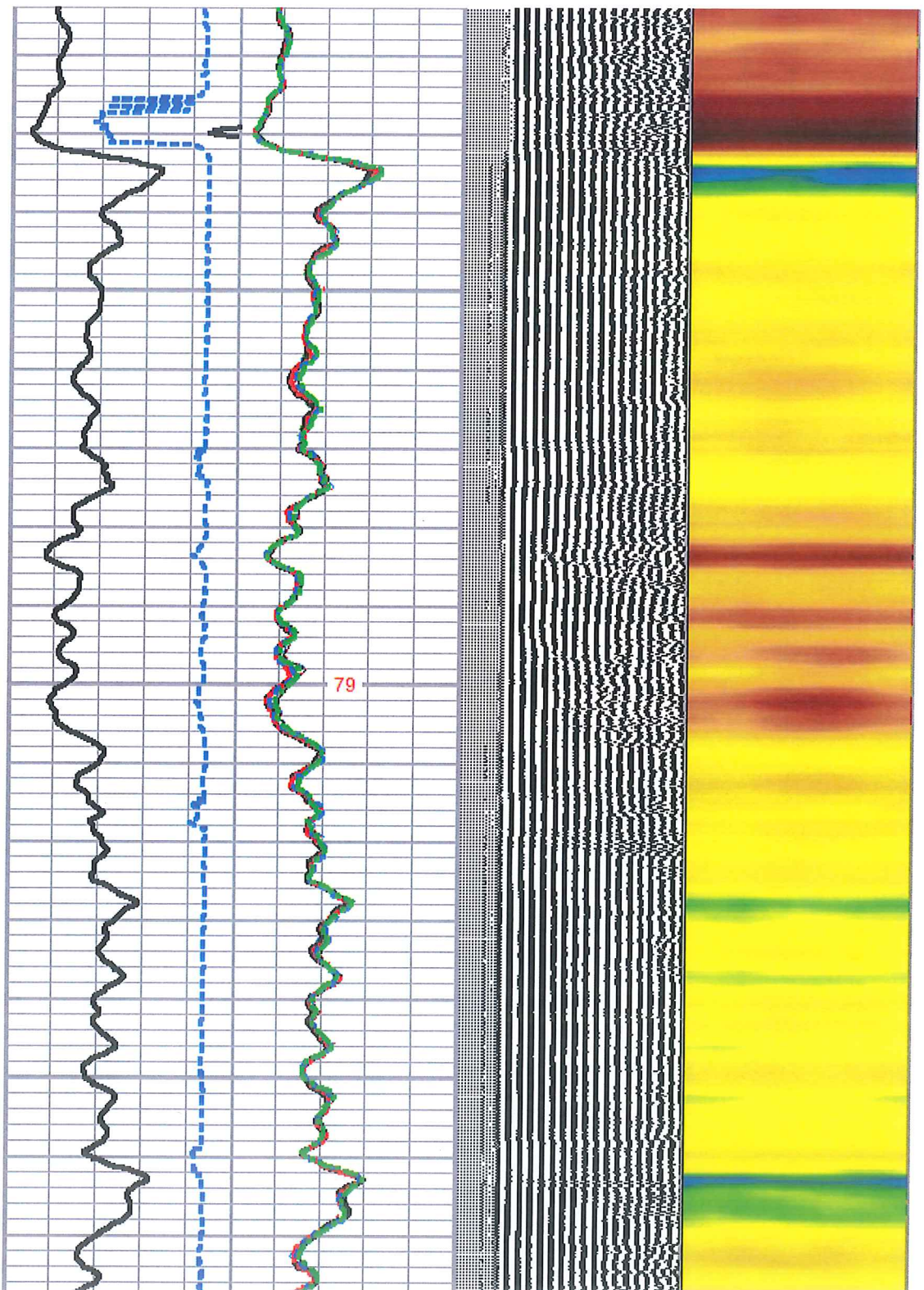

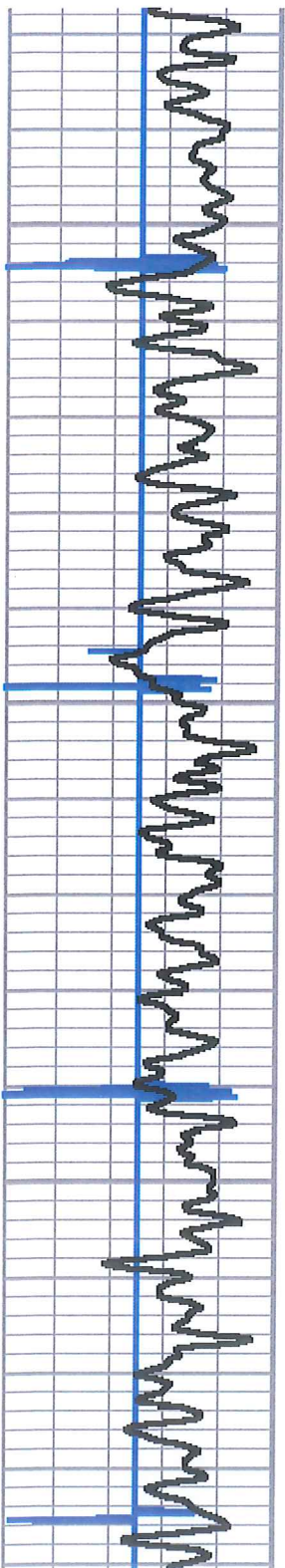

3800

3850

3900

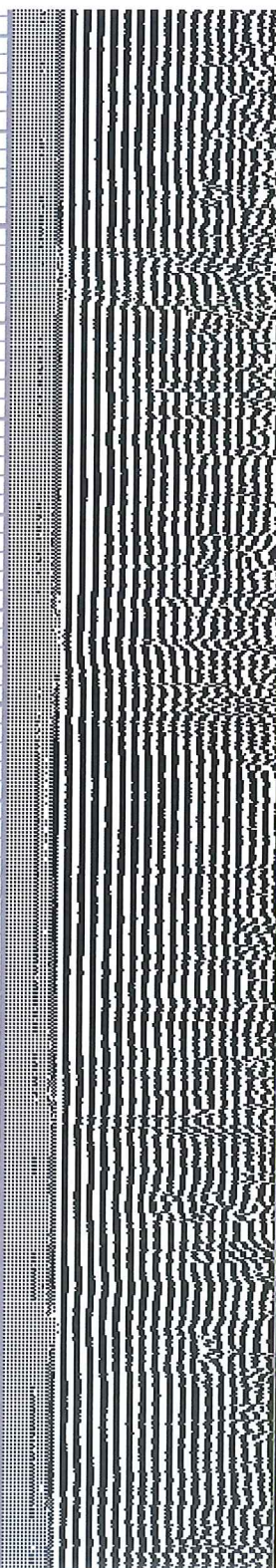
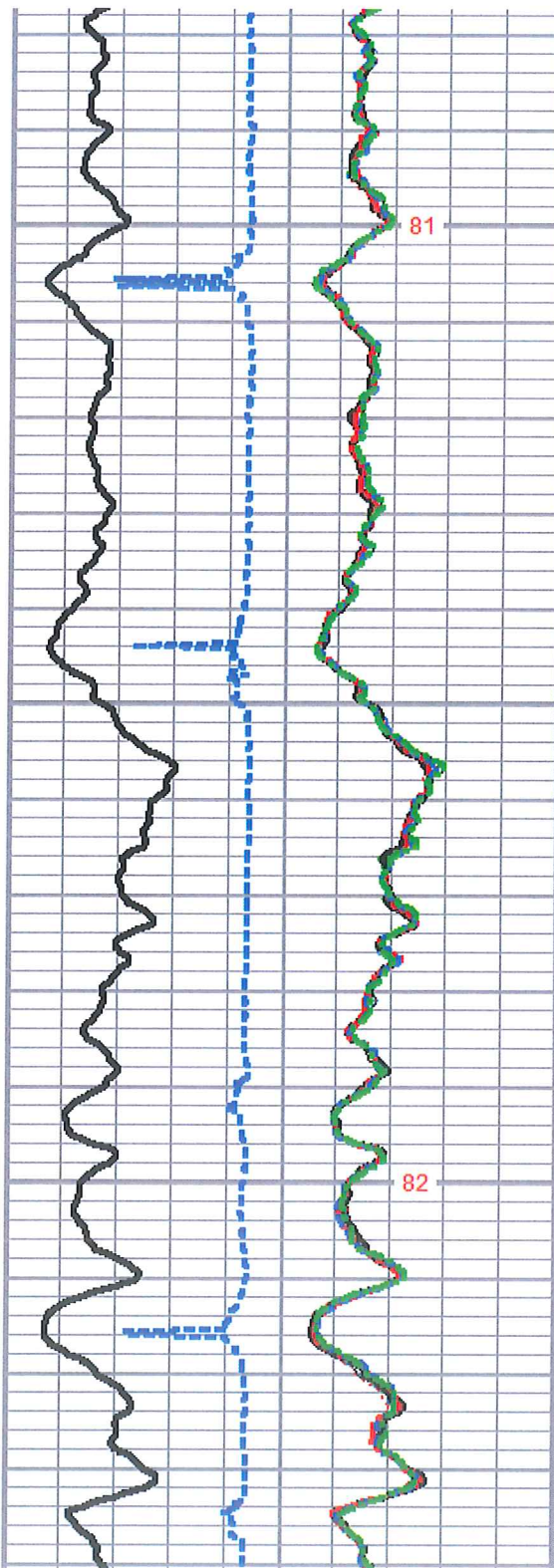

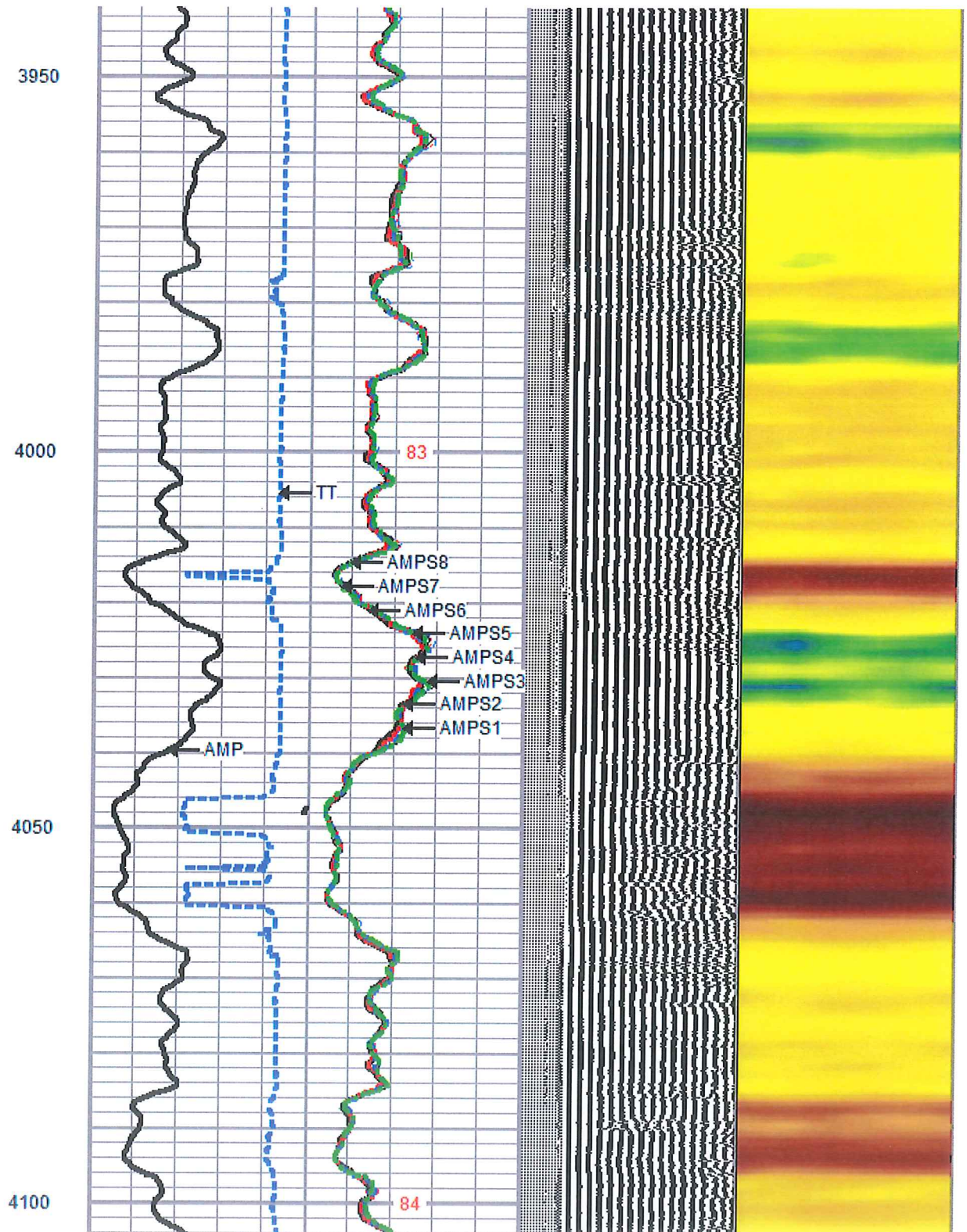
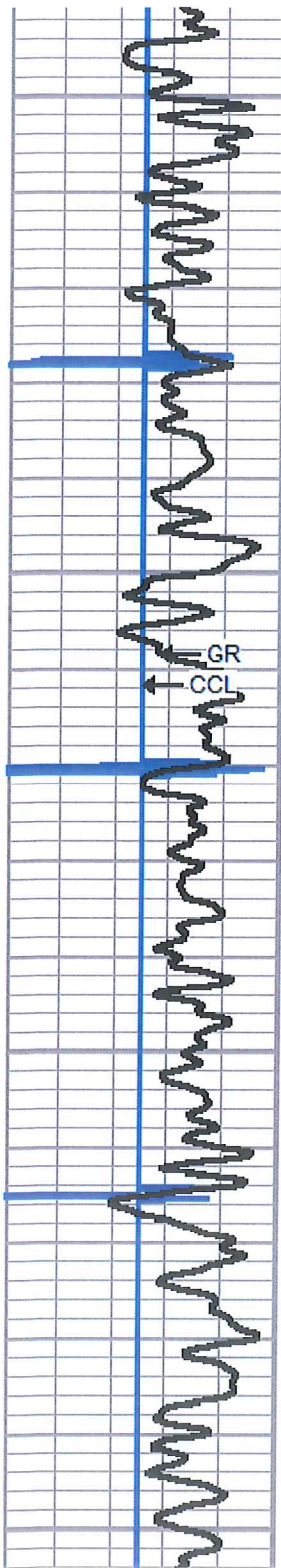

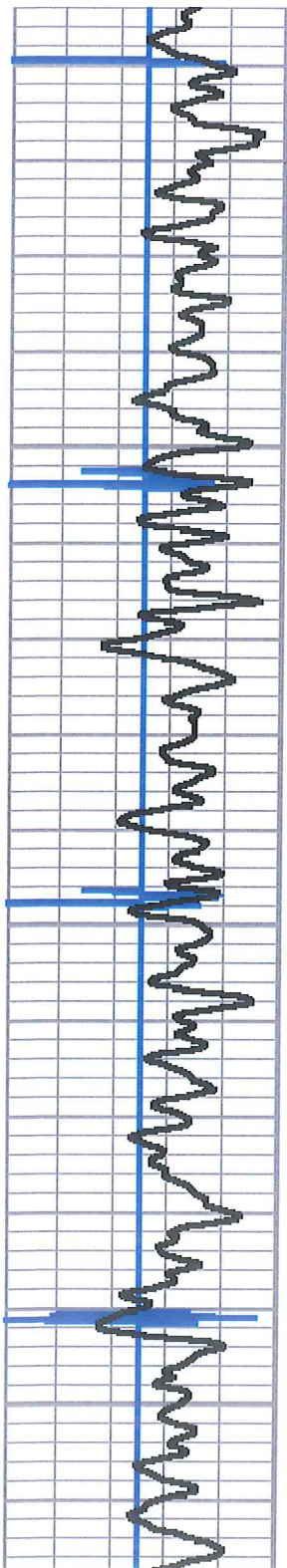

4150

4200

4250

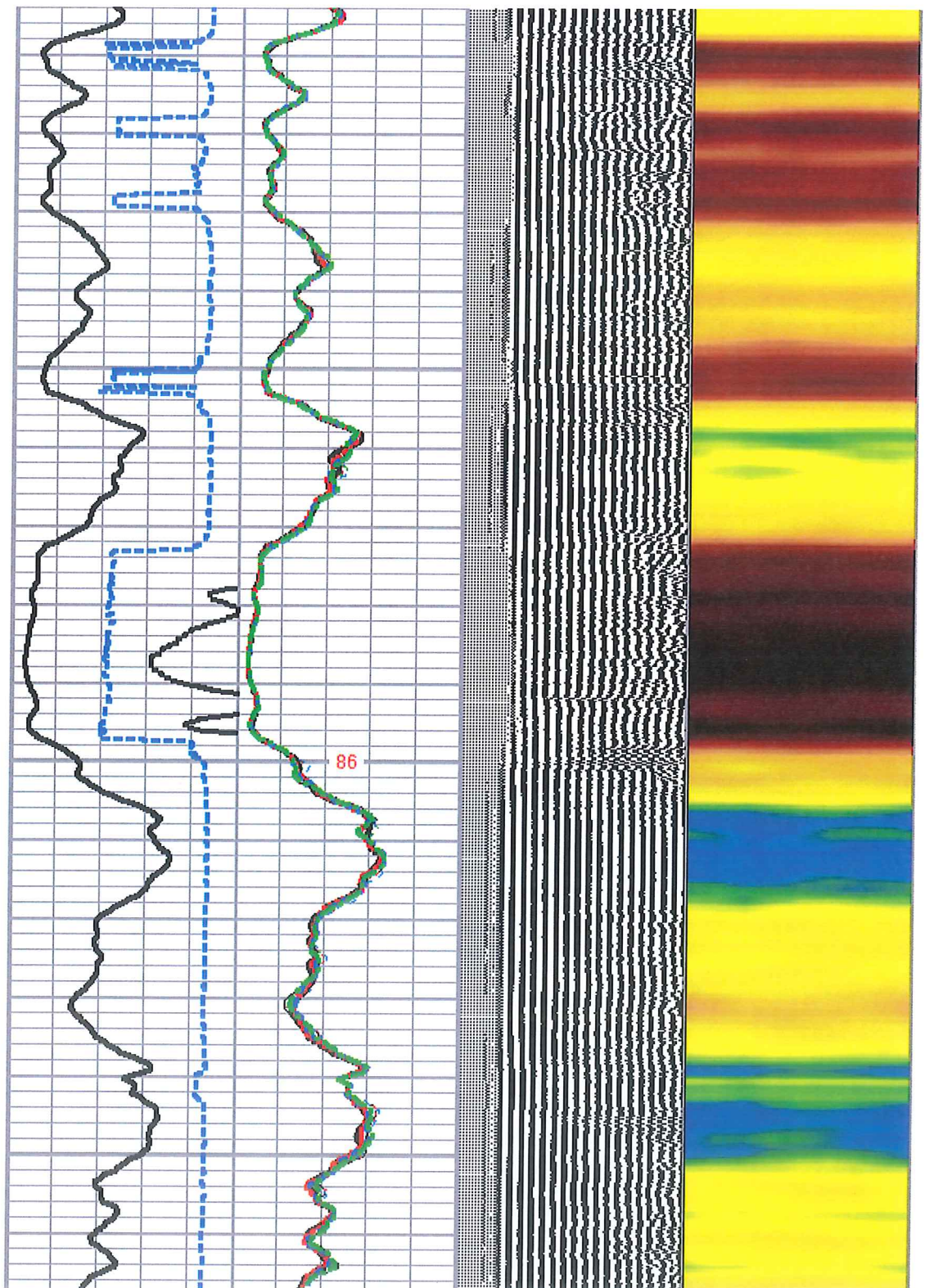

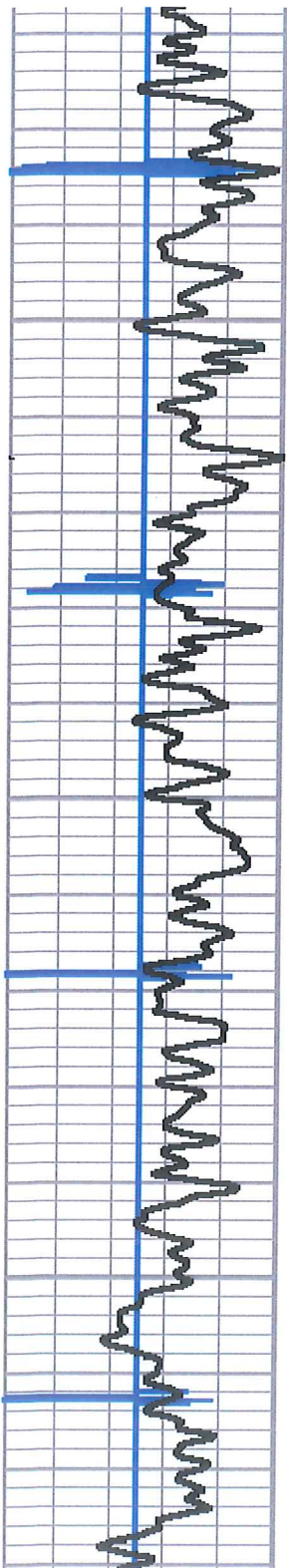

4300

4350

4400

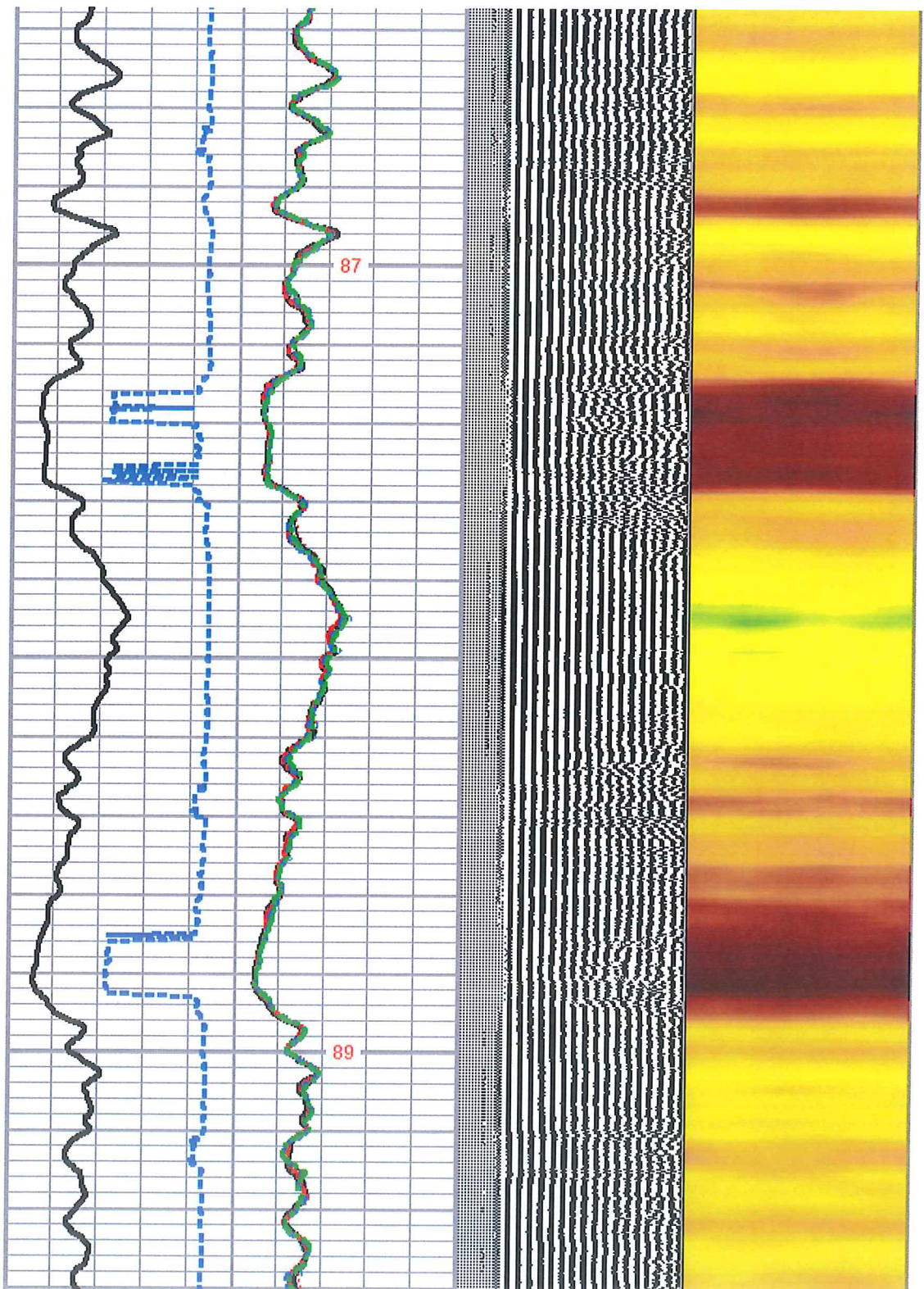

87

89

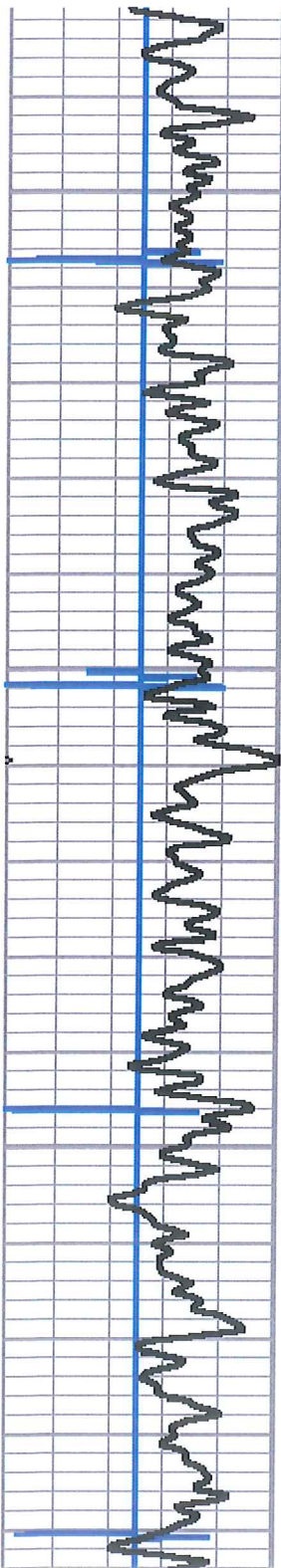

4450

4500

4550

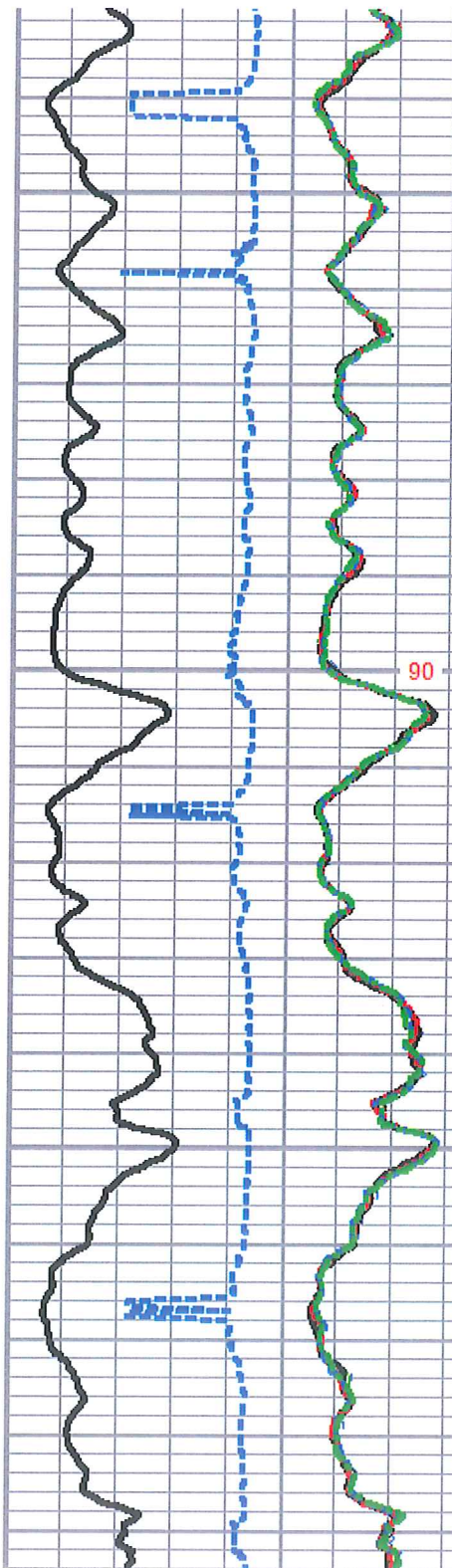

90

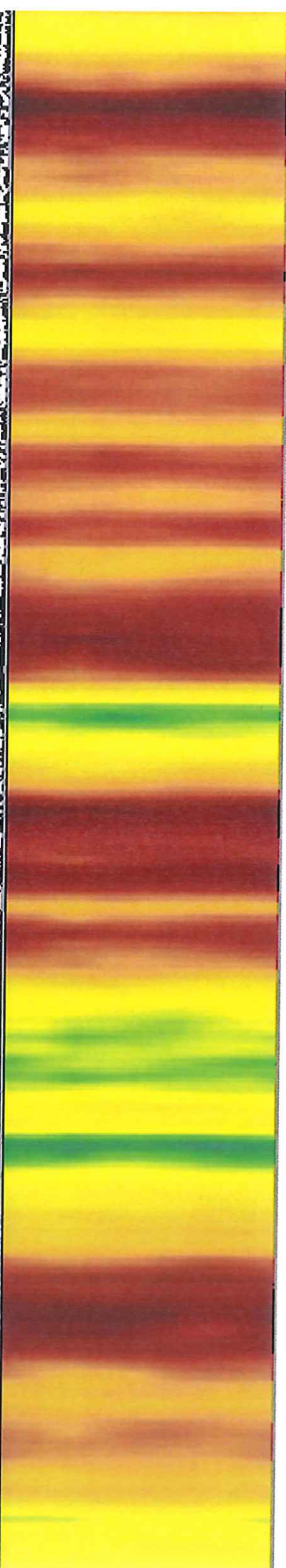
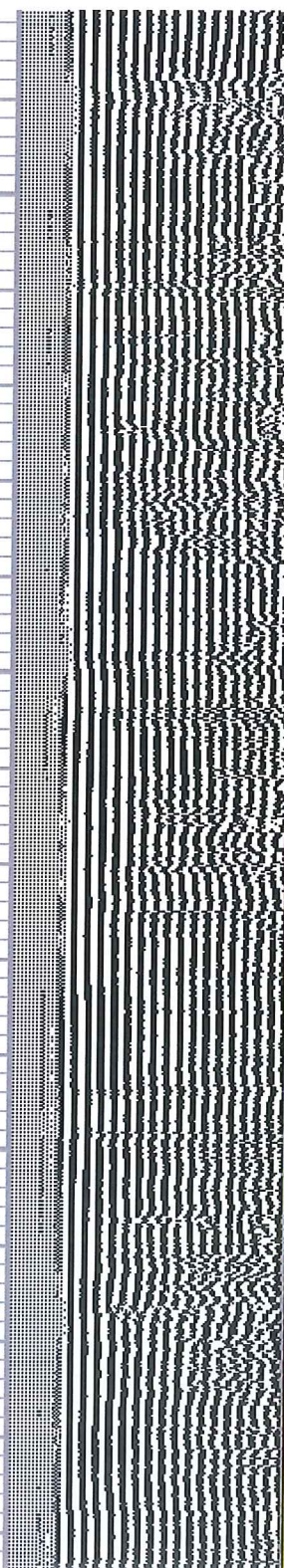

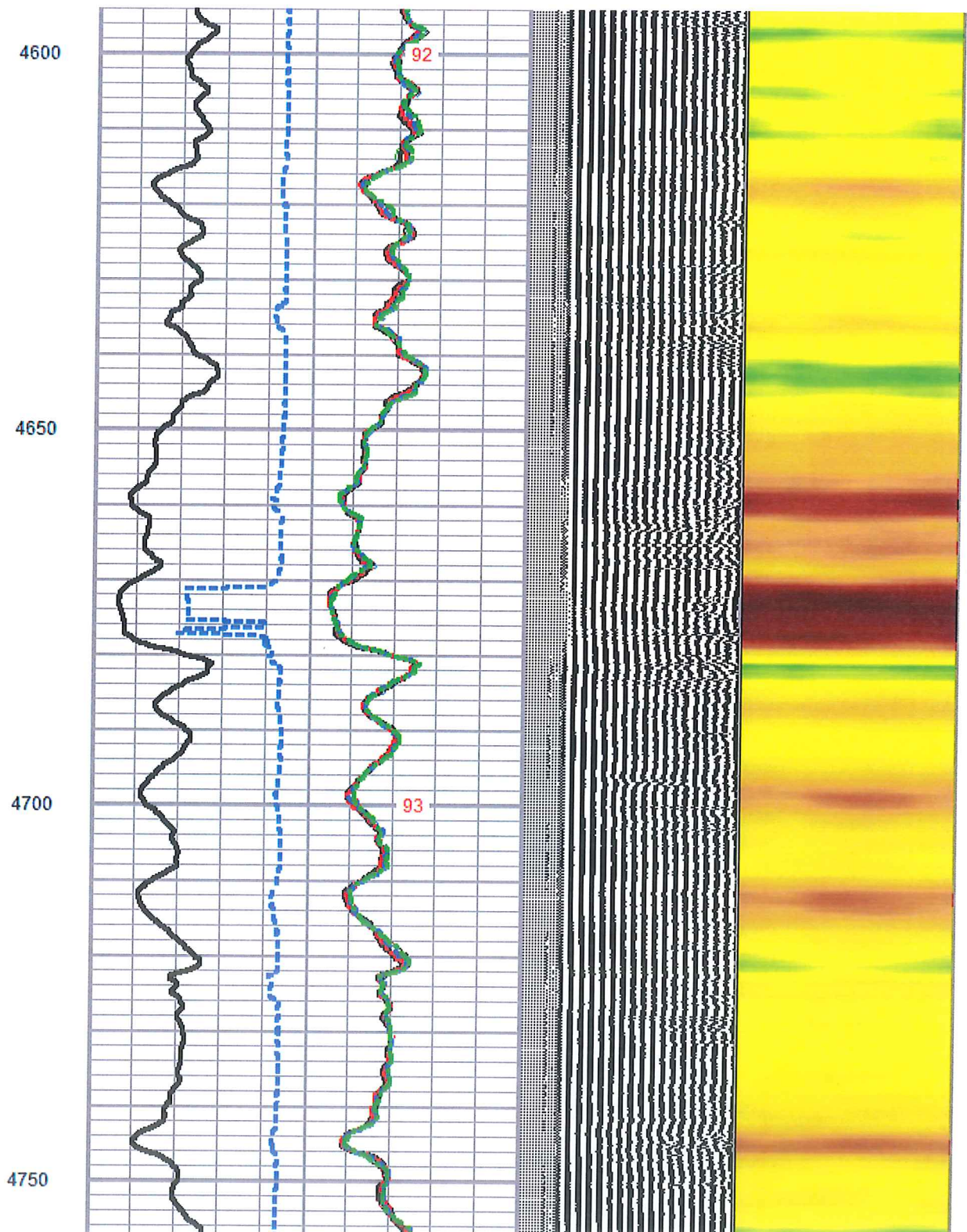
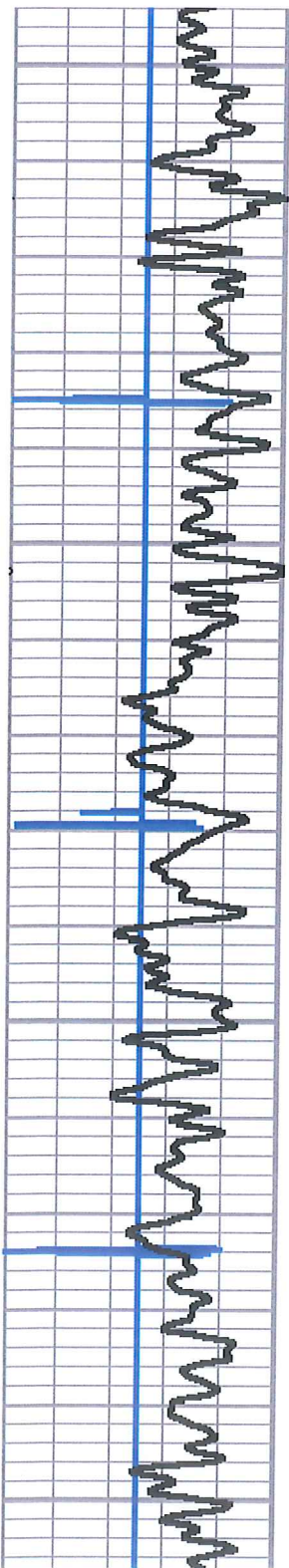

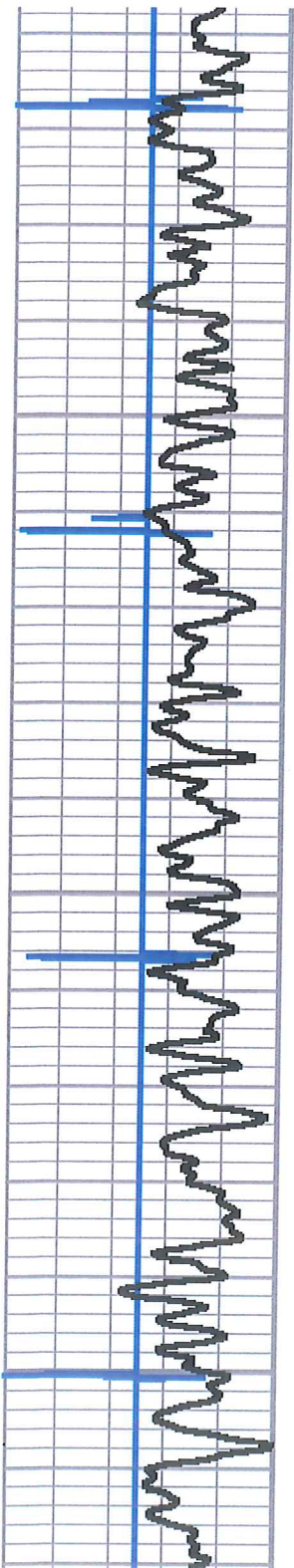

4800

4850

4900

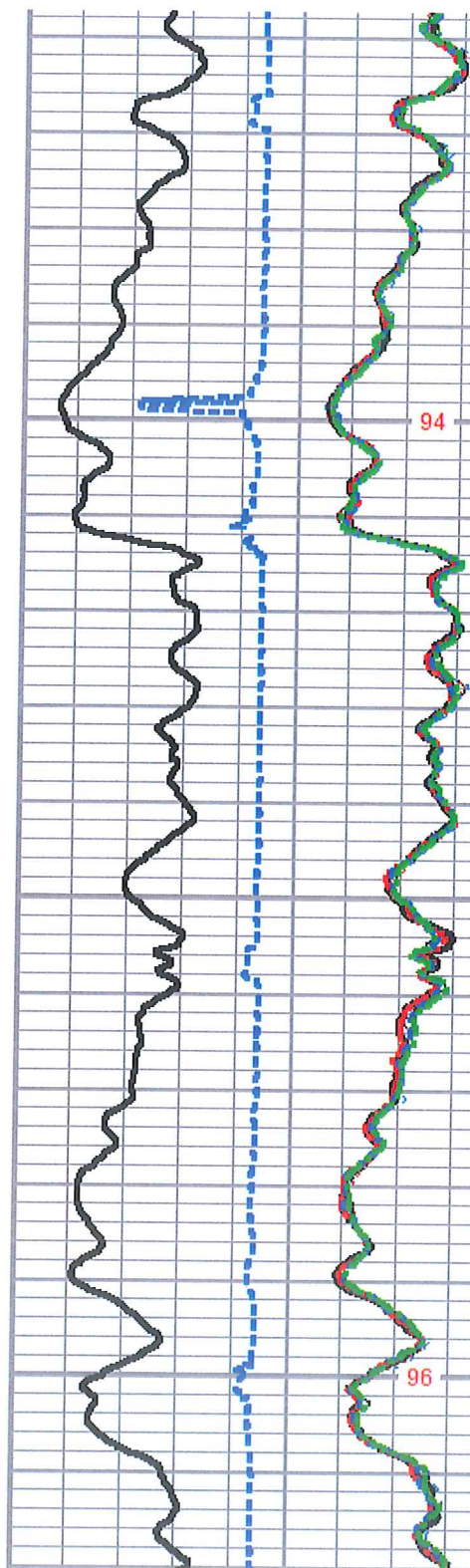

94

96

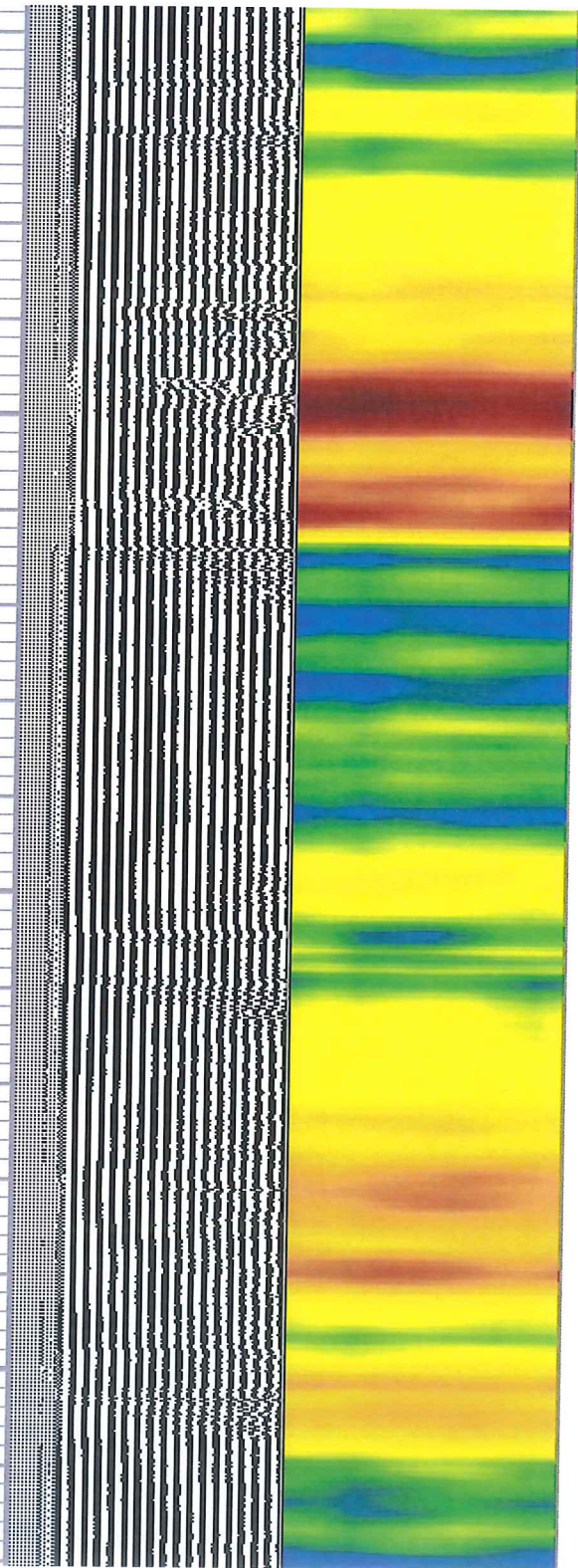

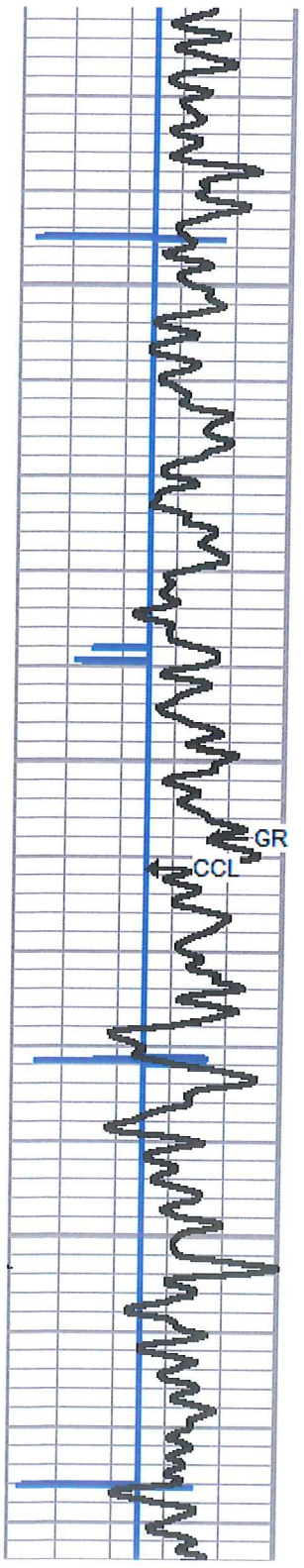

4950

5000

5050

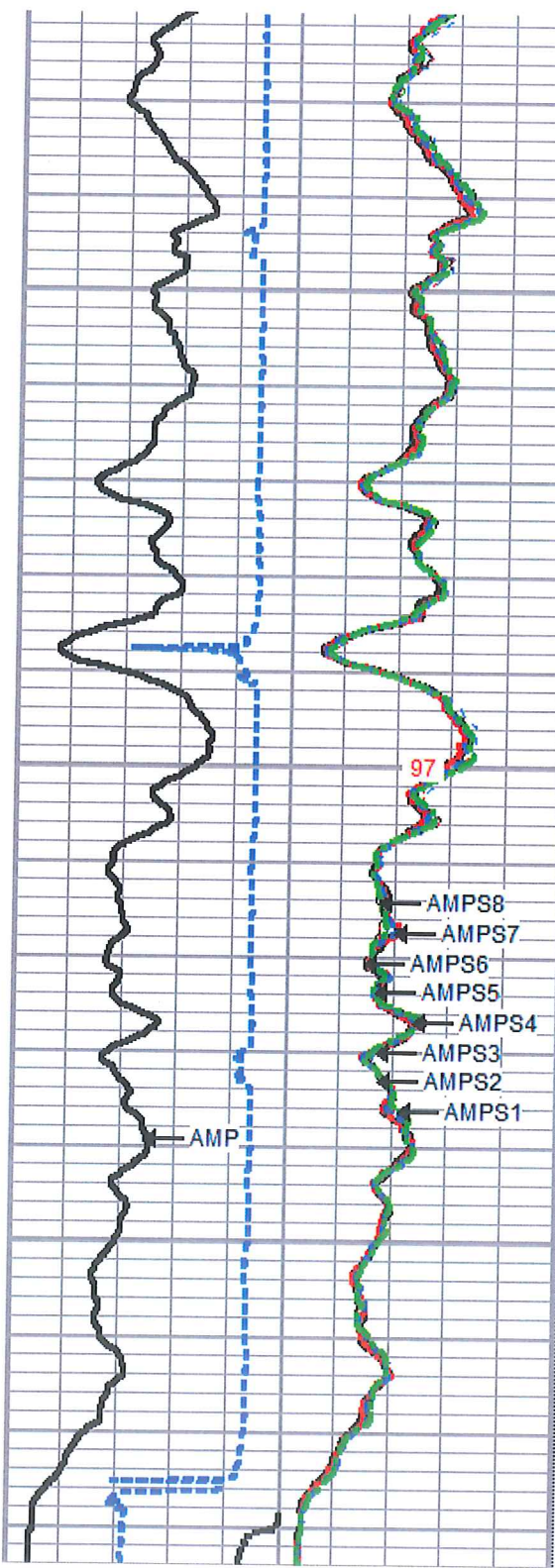

- AMPS8
- AMPS7
- AMPS6
- AMPS5
- AMPS4
- AMPS3
- AMPS2
- AMPS1

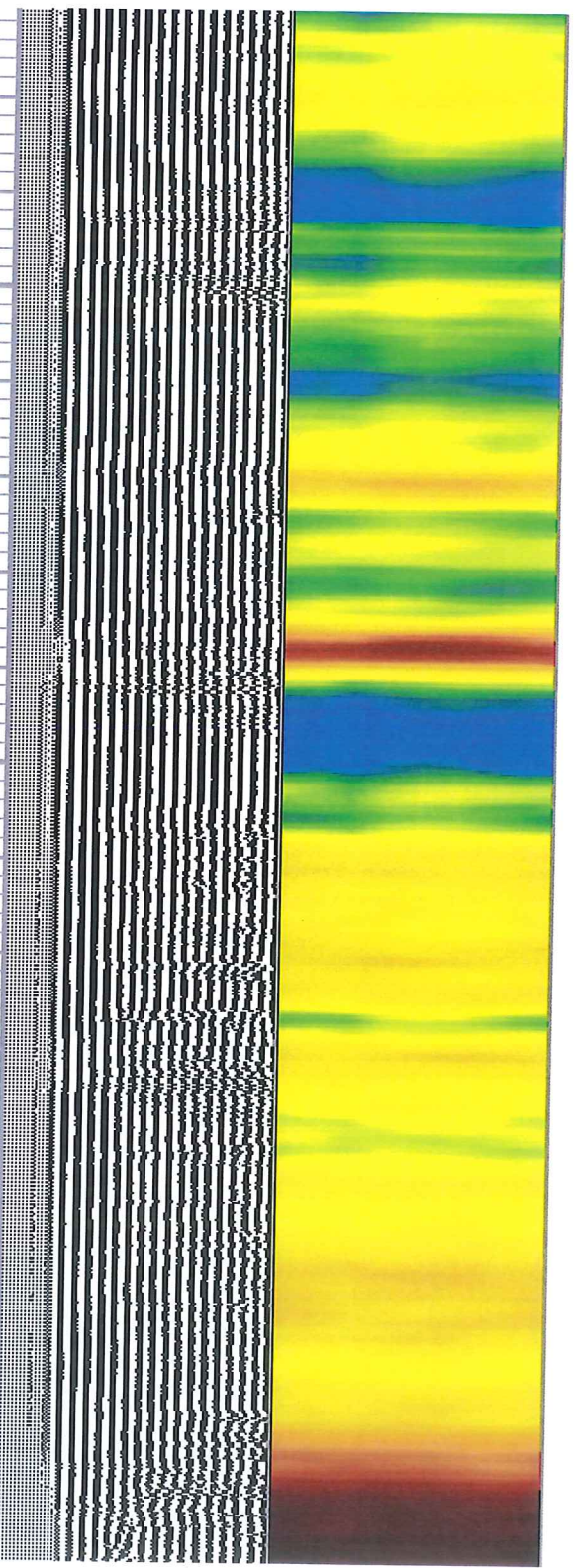

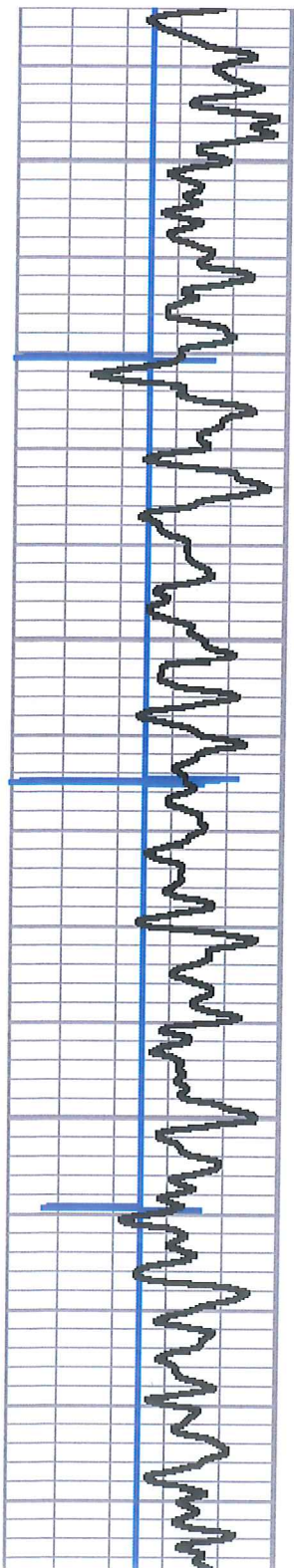

5100

5150

5200

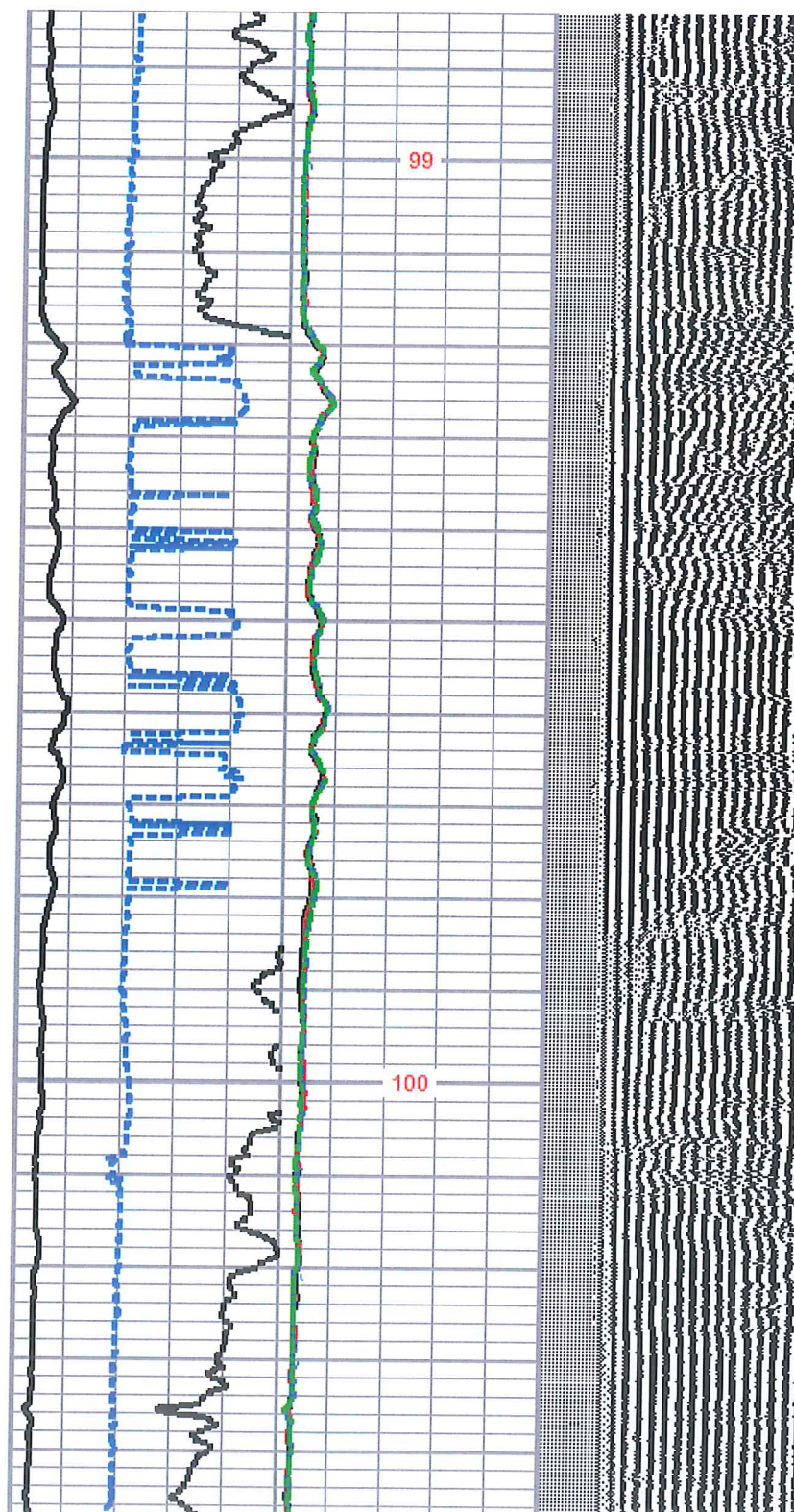

99

100



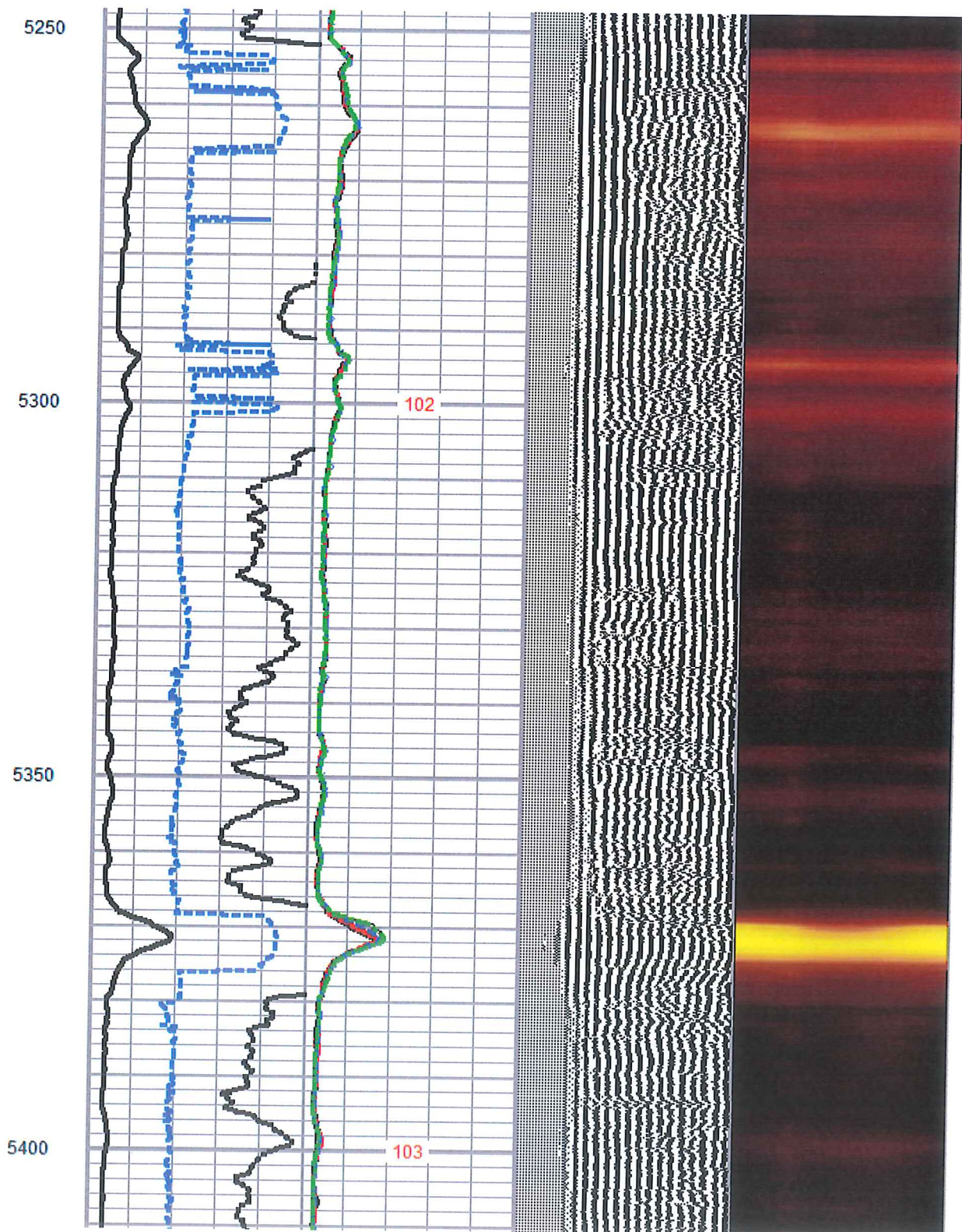
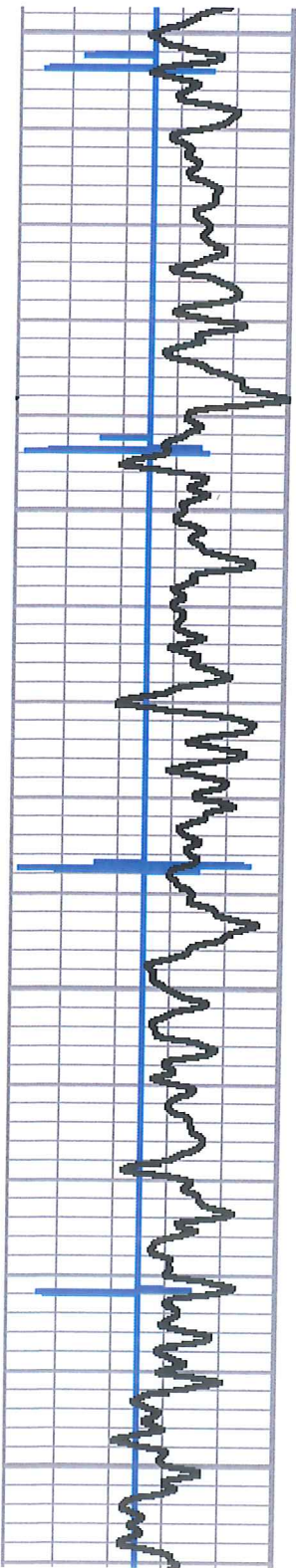

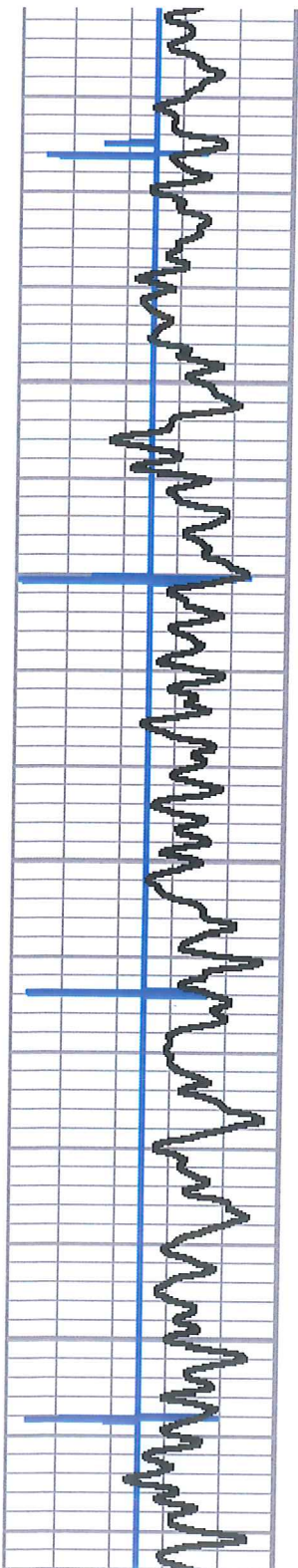

5450

5500

5550

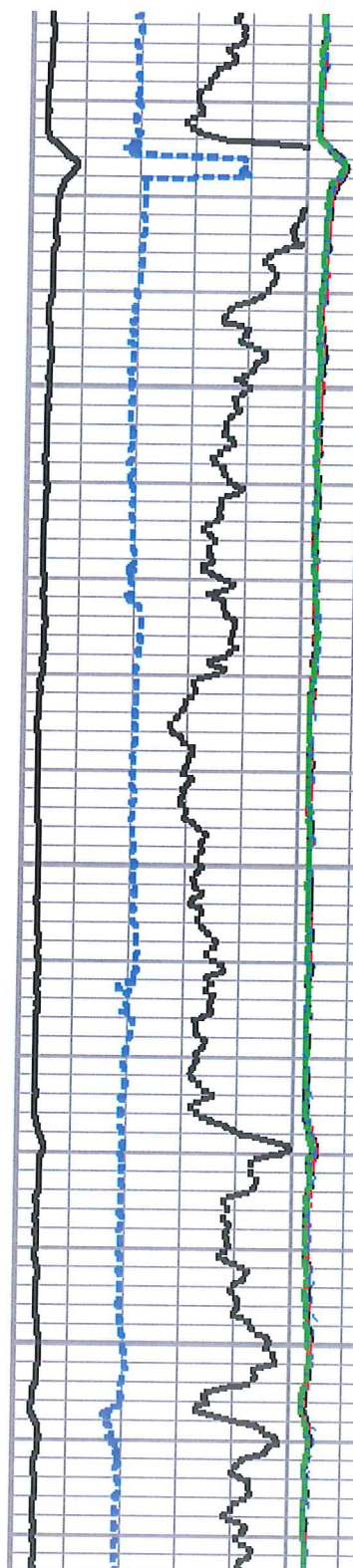

104

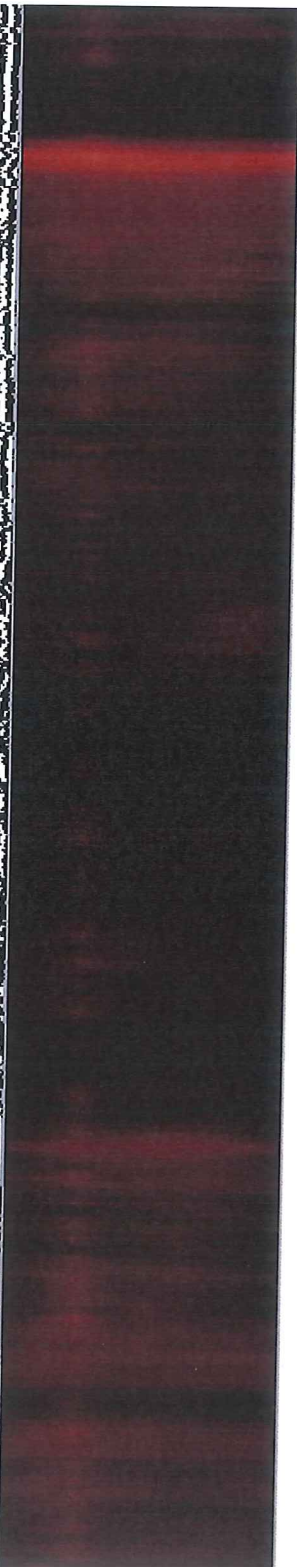
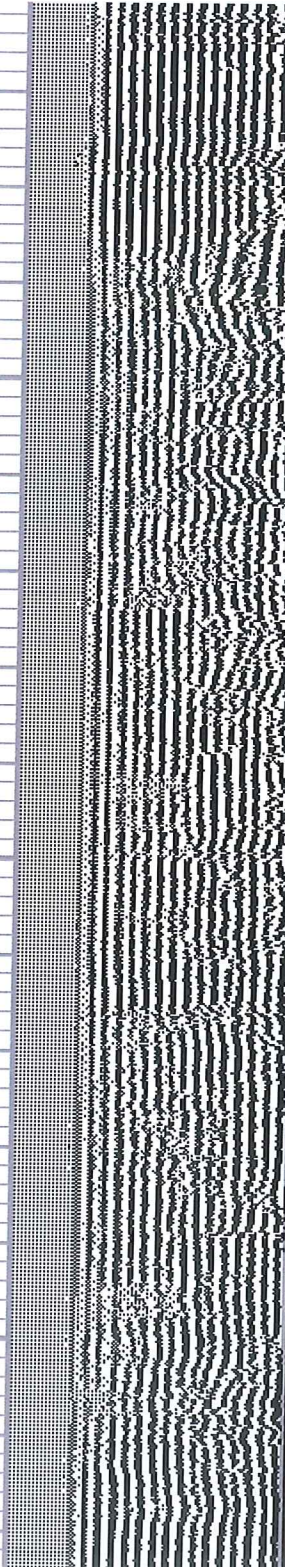

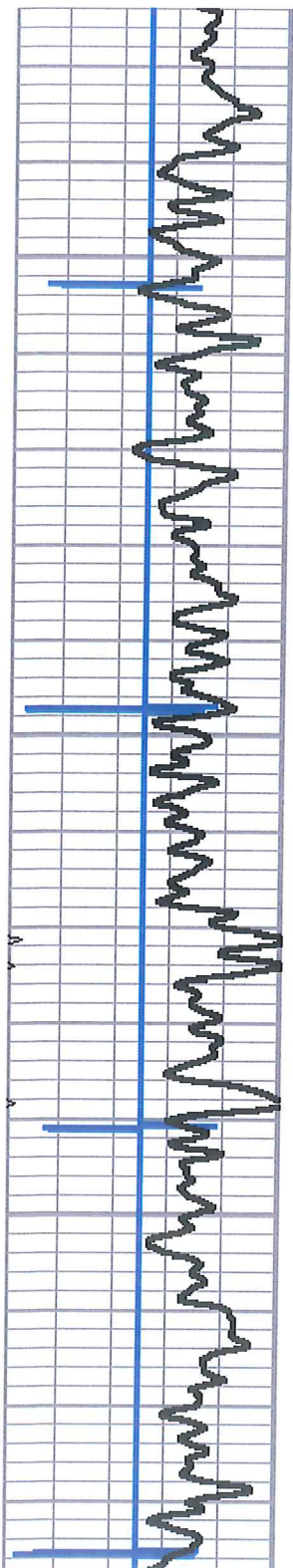

5600
5650
5700

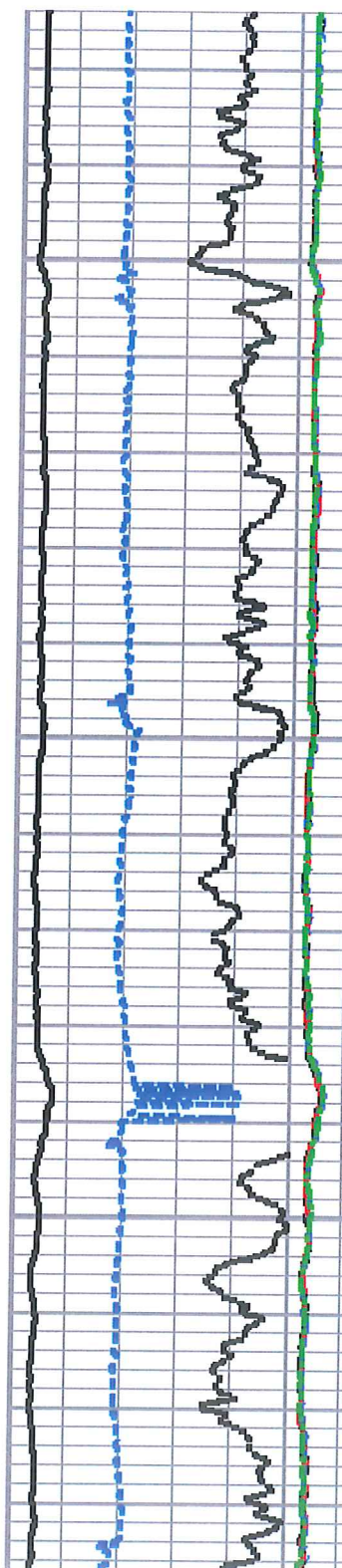

106
107

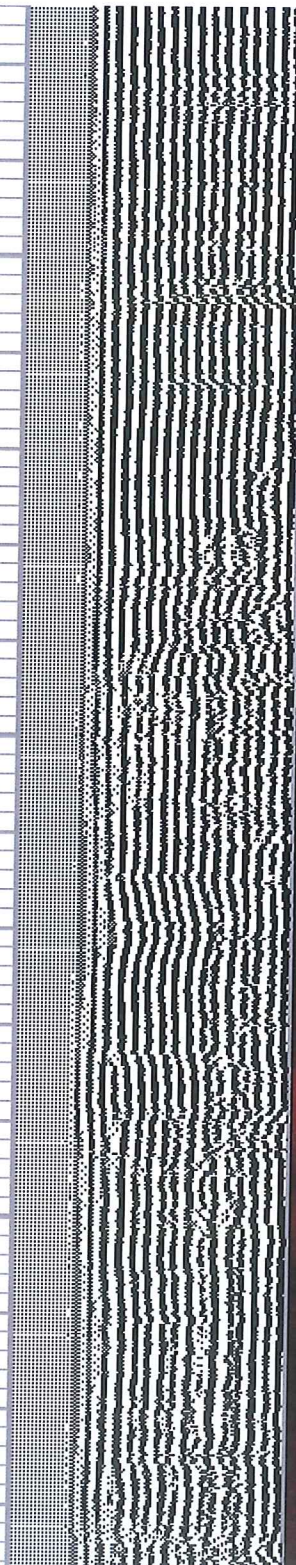

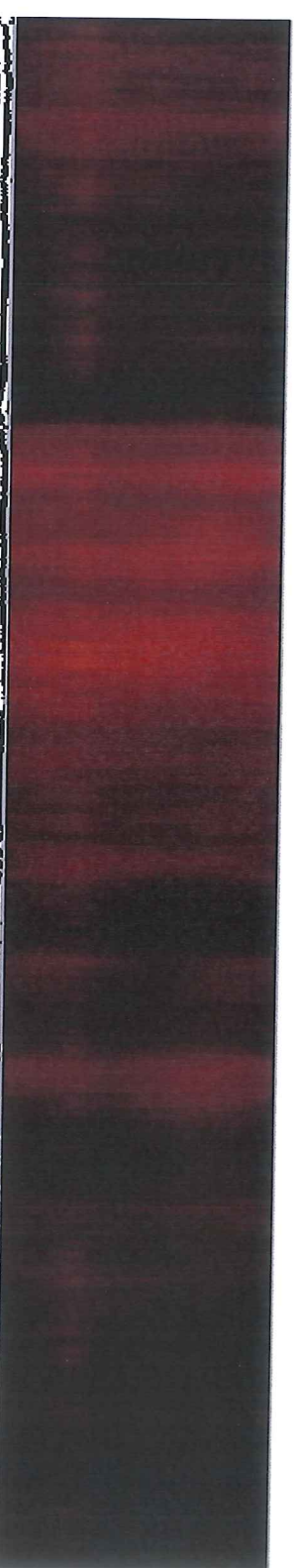
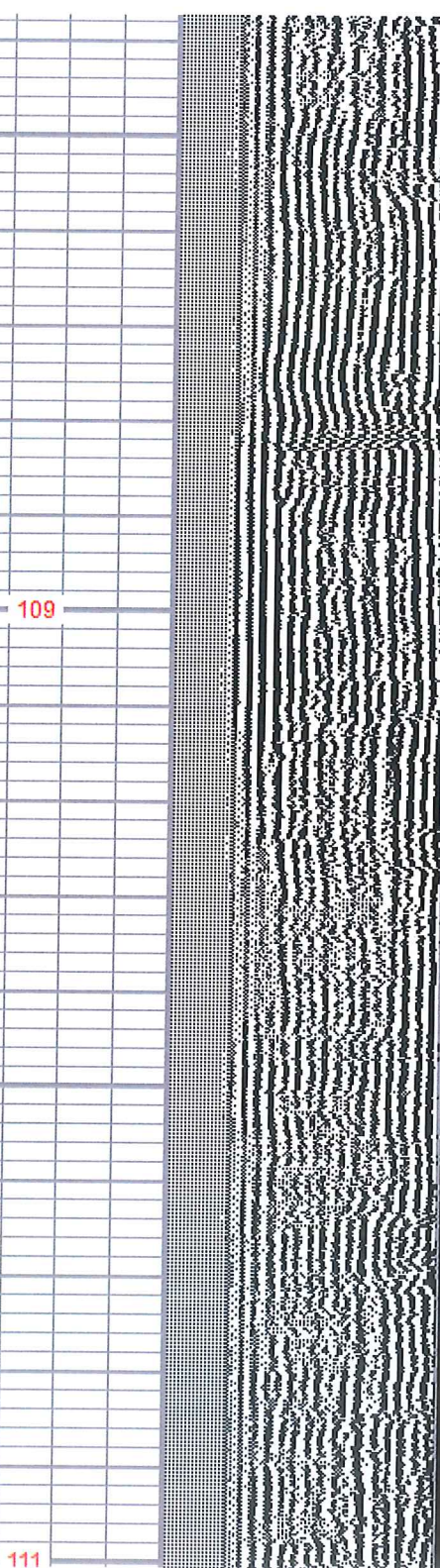
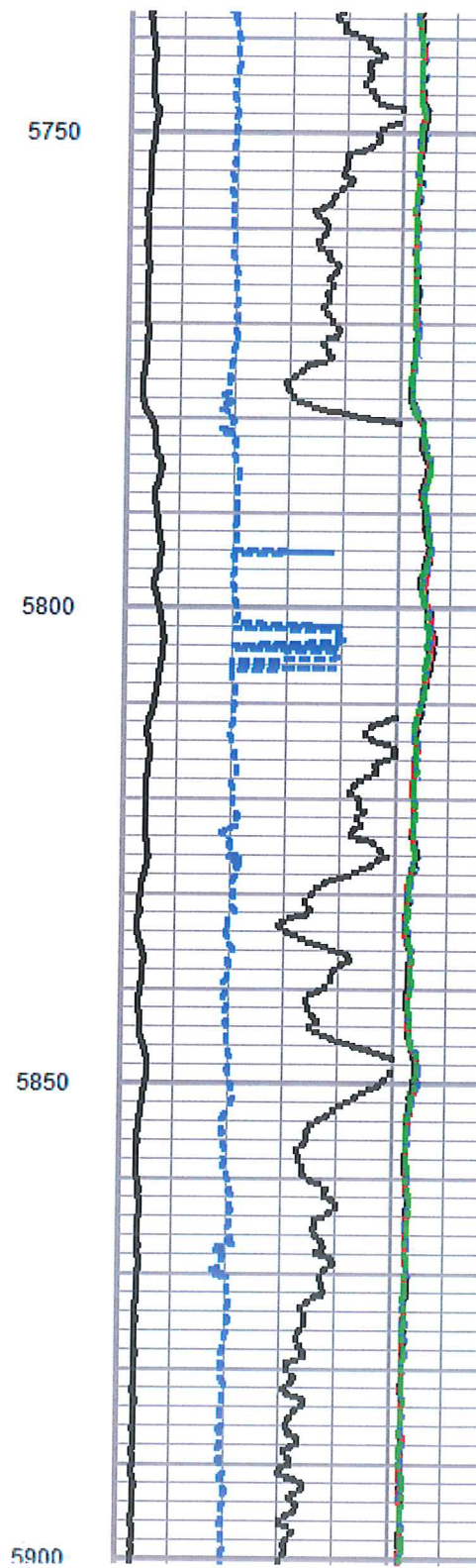
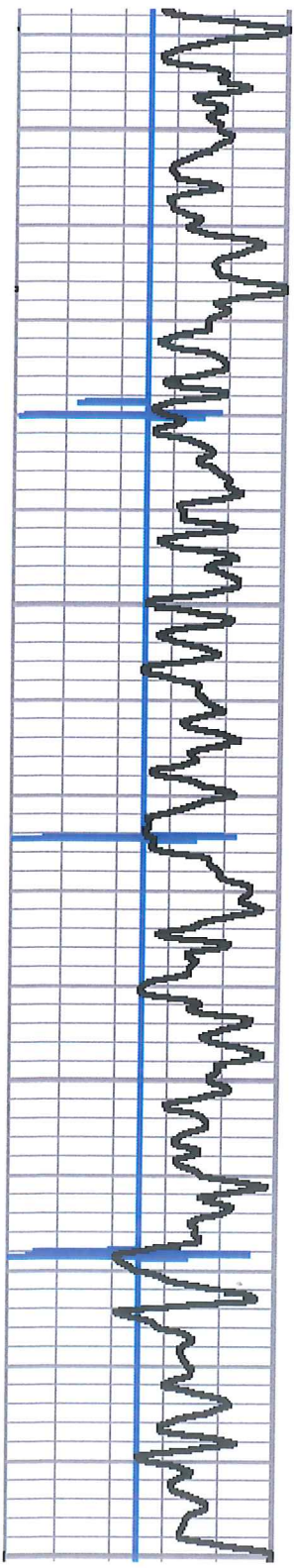

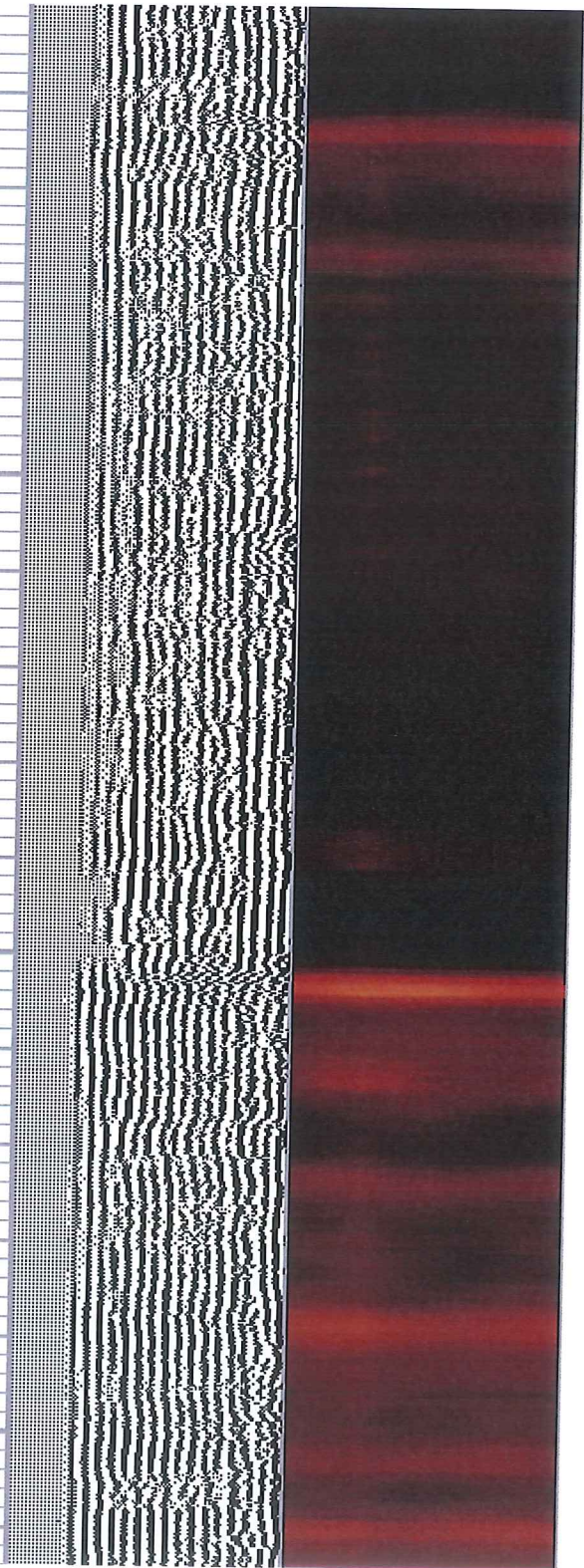
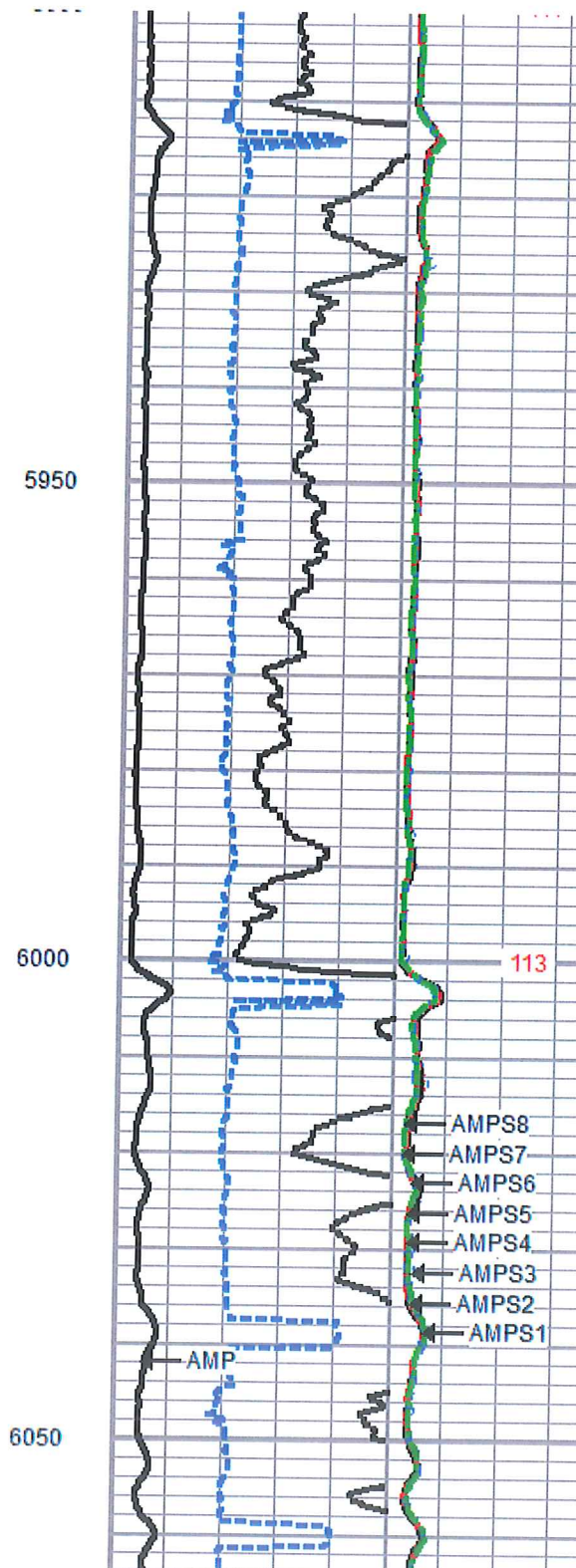
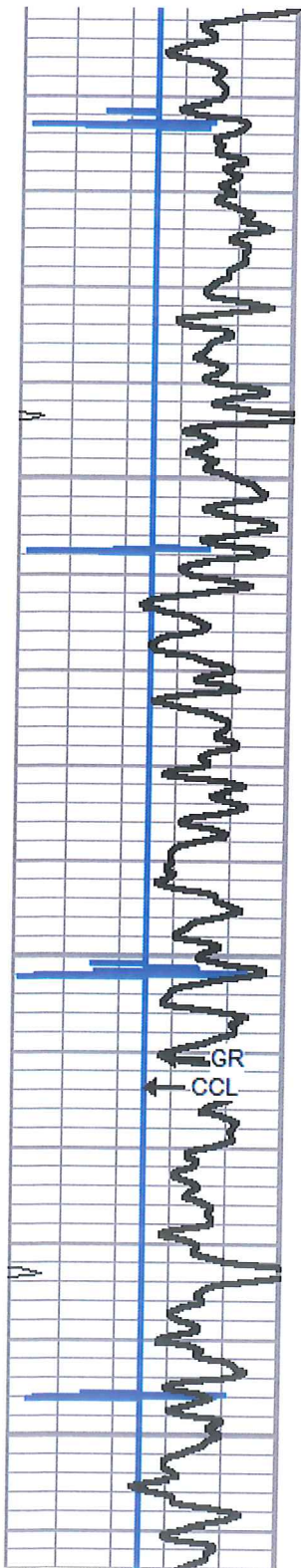

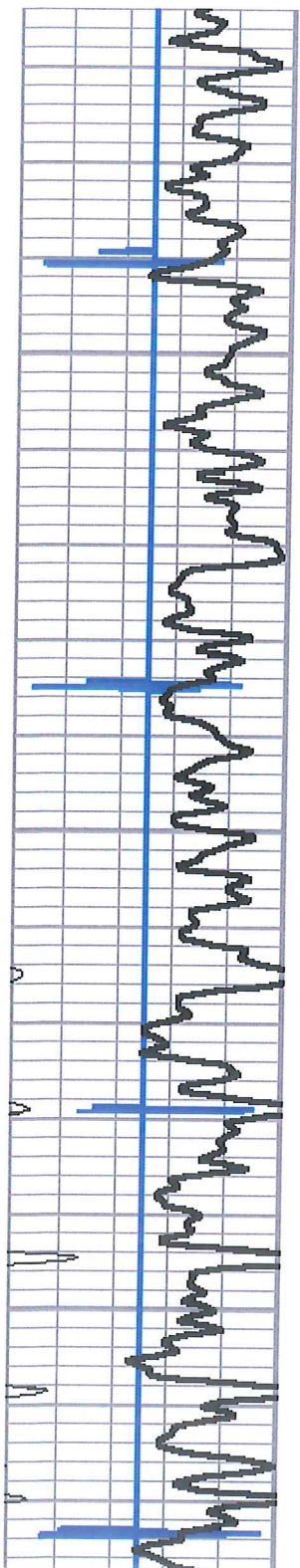

6100

6150

6200

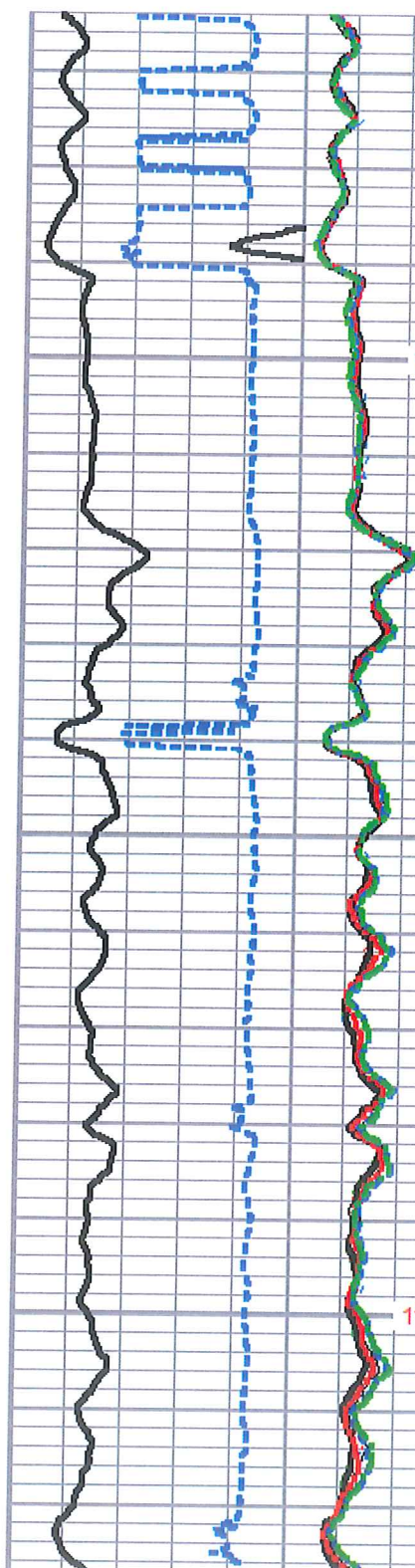

114

116

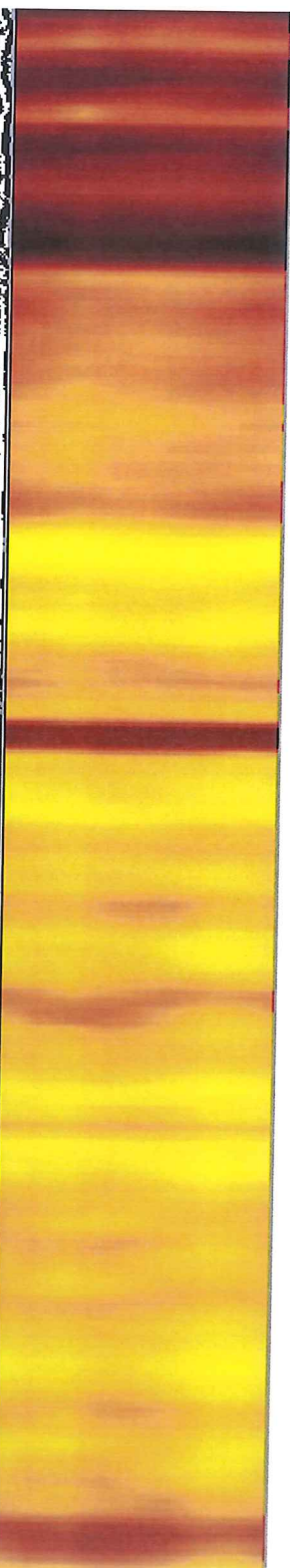
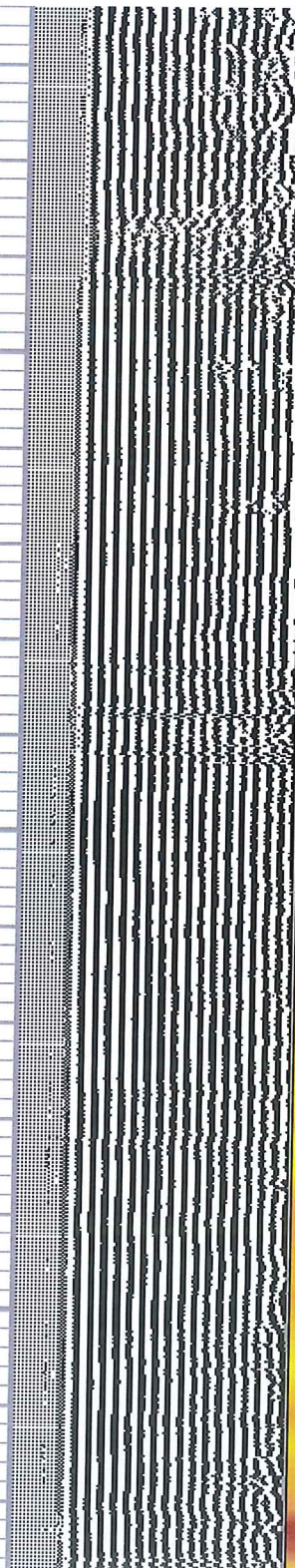

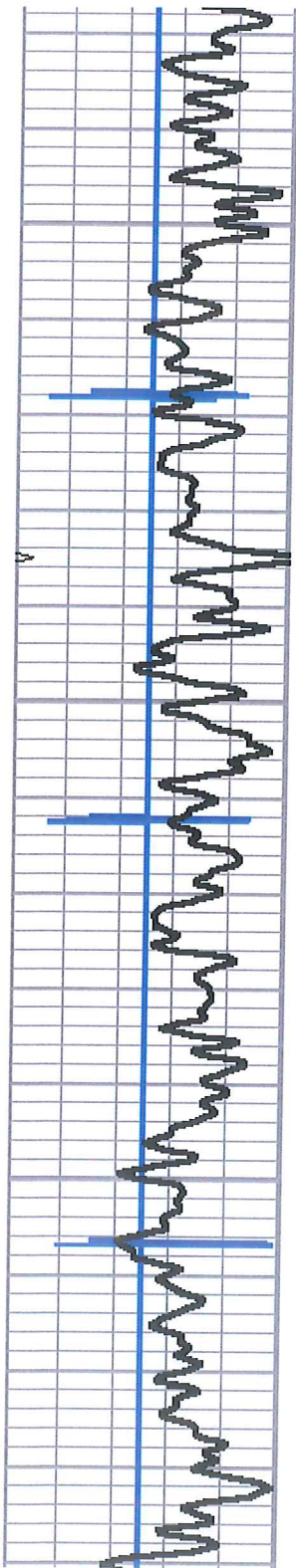

6250

6300

6350

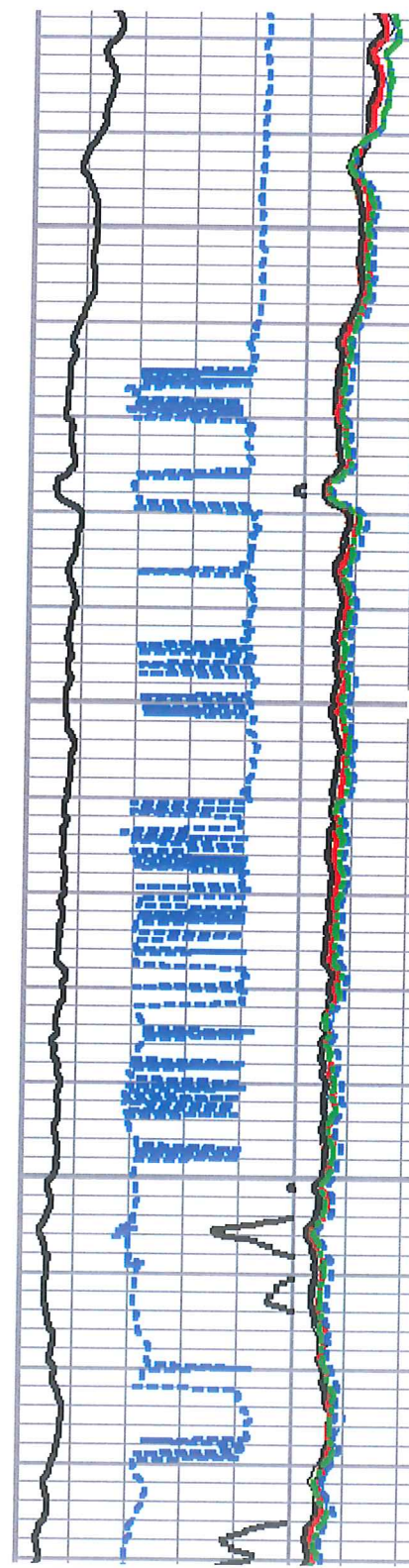

118

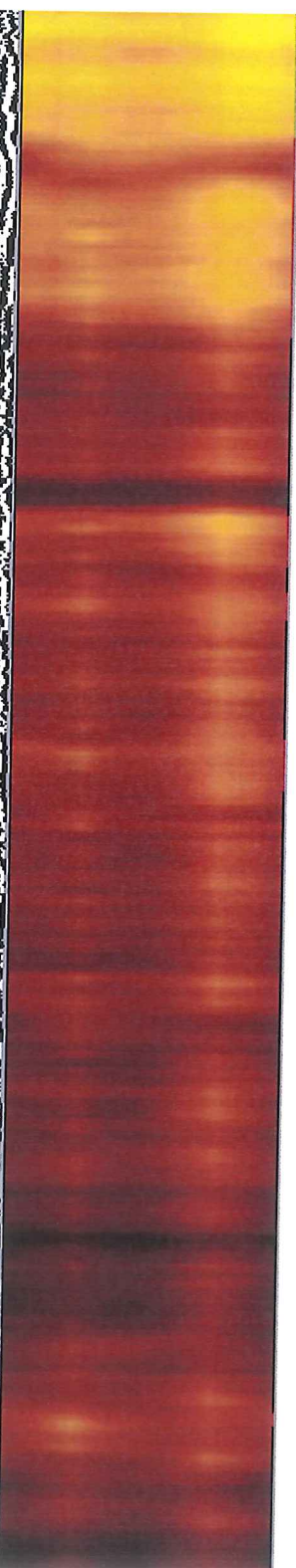
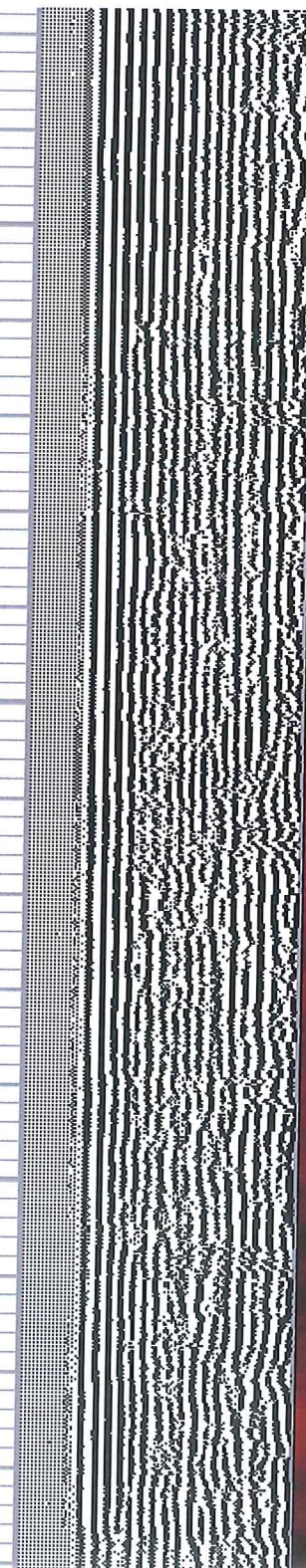

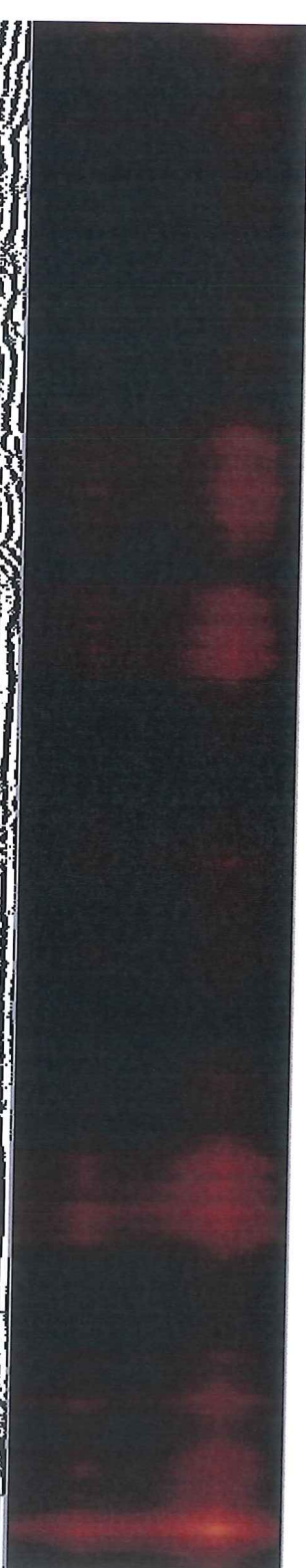
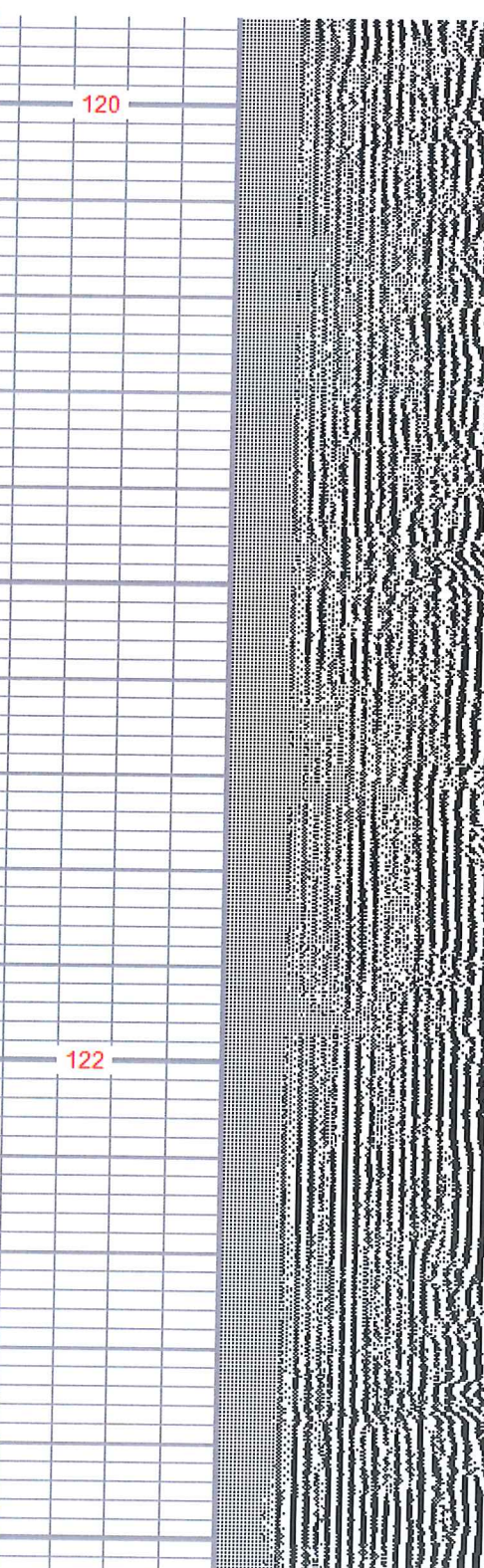
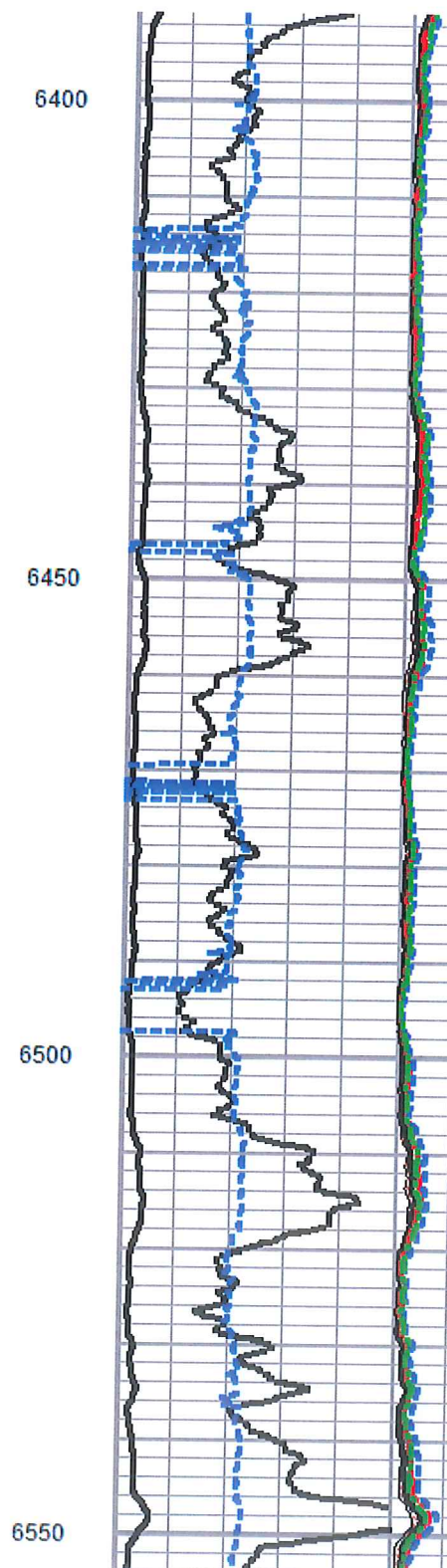
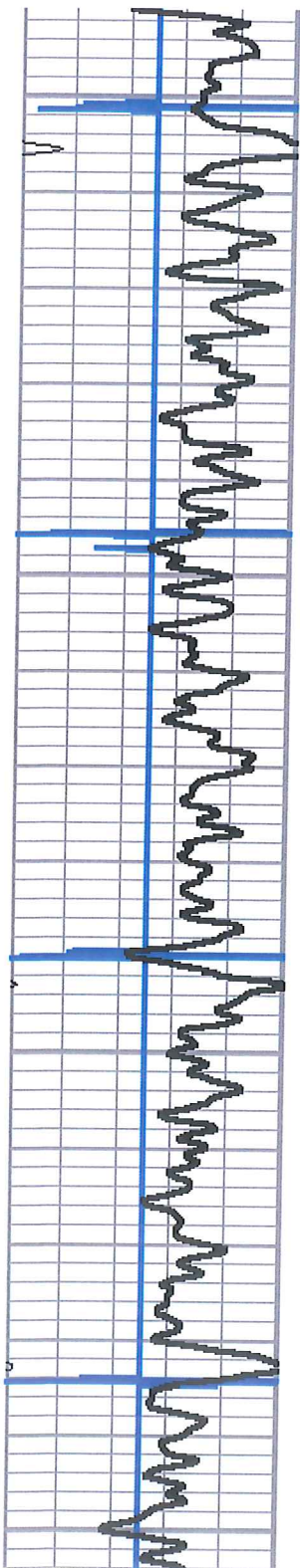

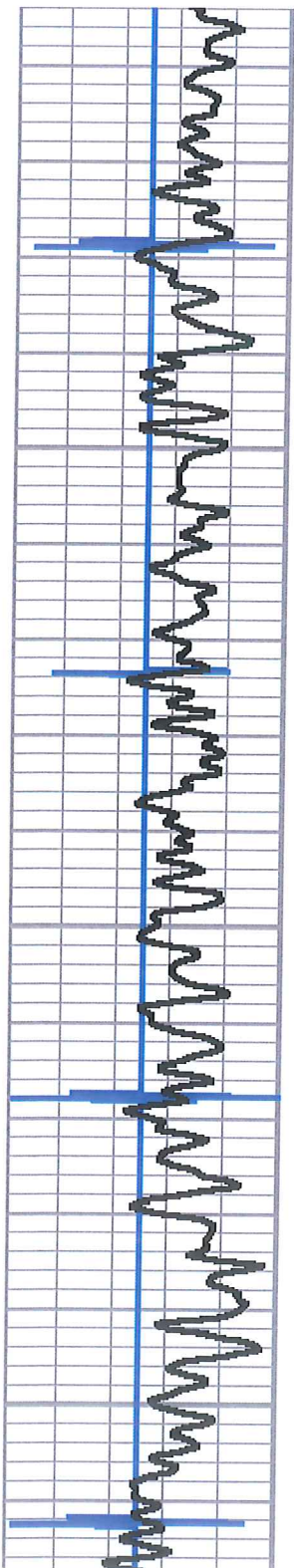

6600

6650

6700

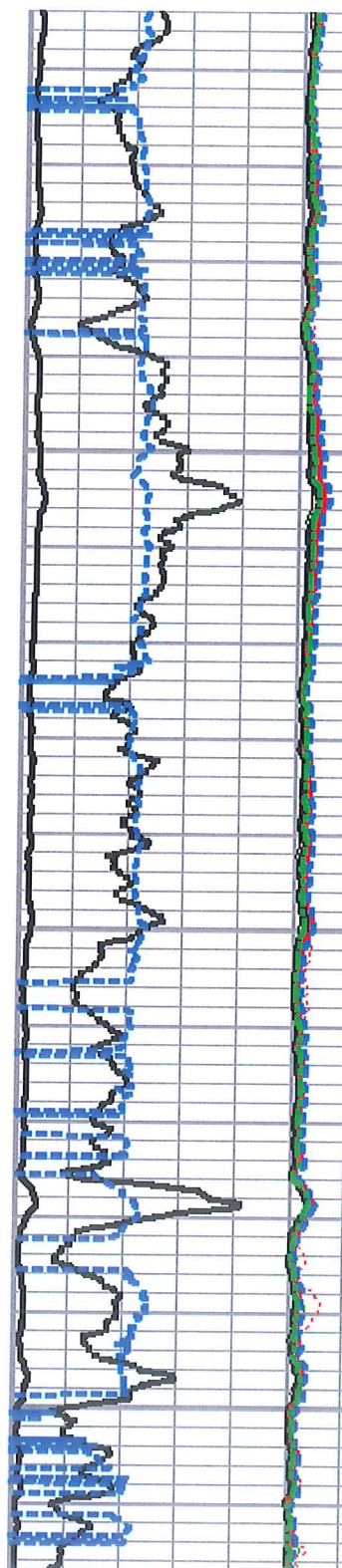

123

125

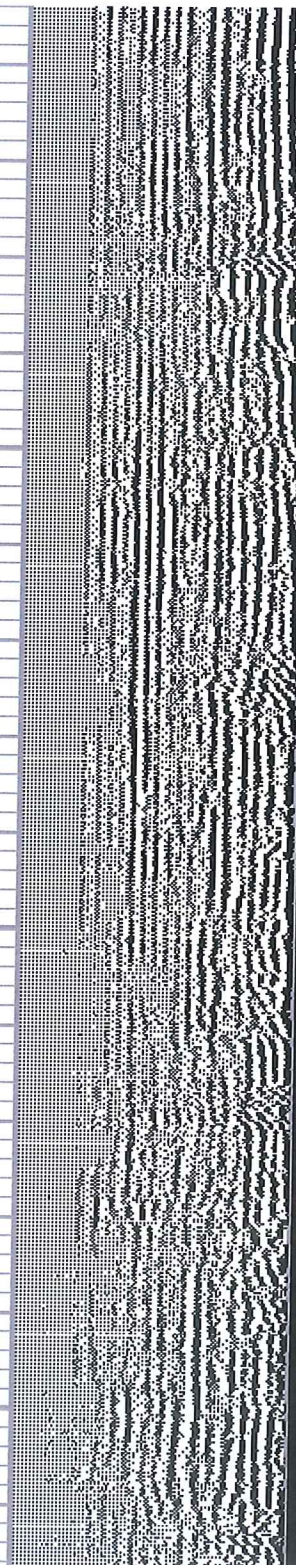

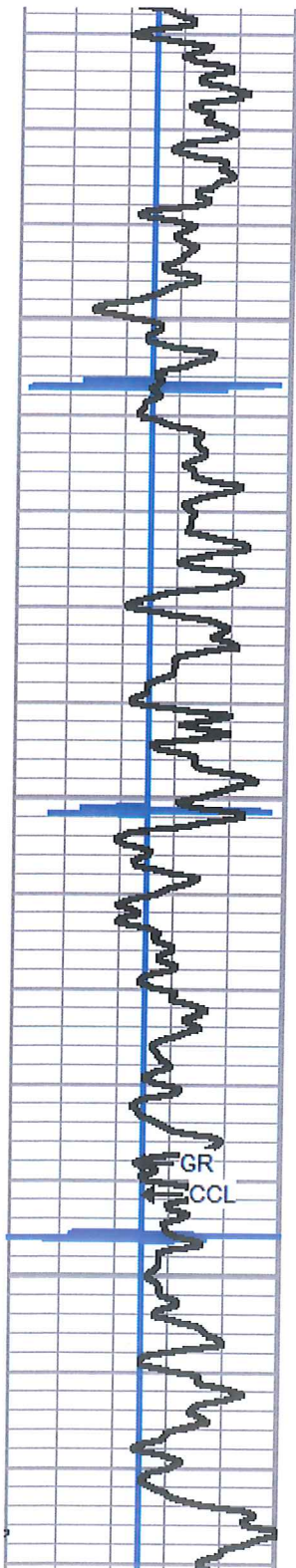

6750

6800

6850

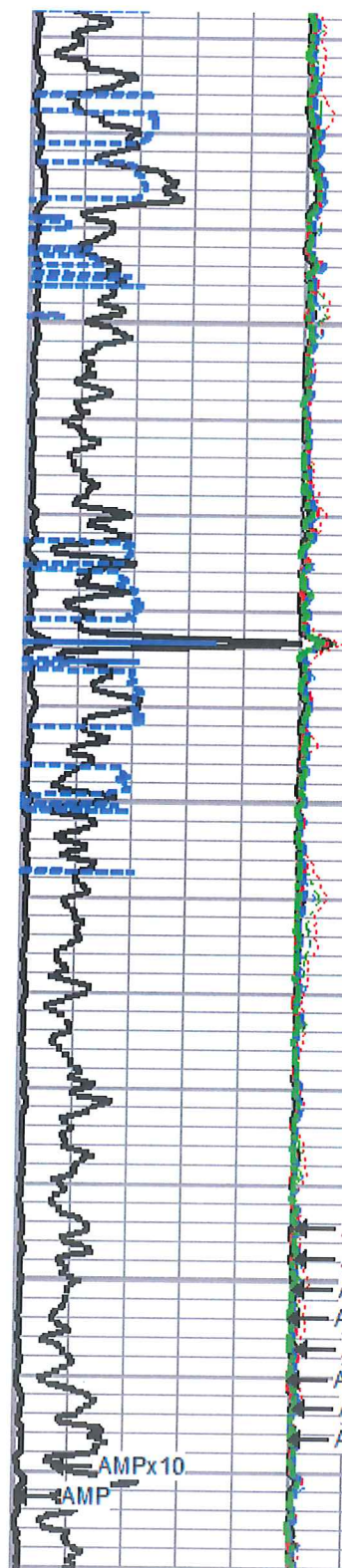



126

- AMPS8
- AMPS7
- AMPS6
- AMPS5
- AMPS4
- AMPS3
- AMPS2
- AMPS1

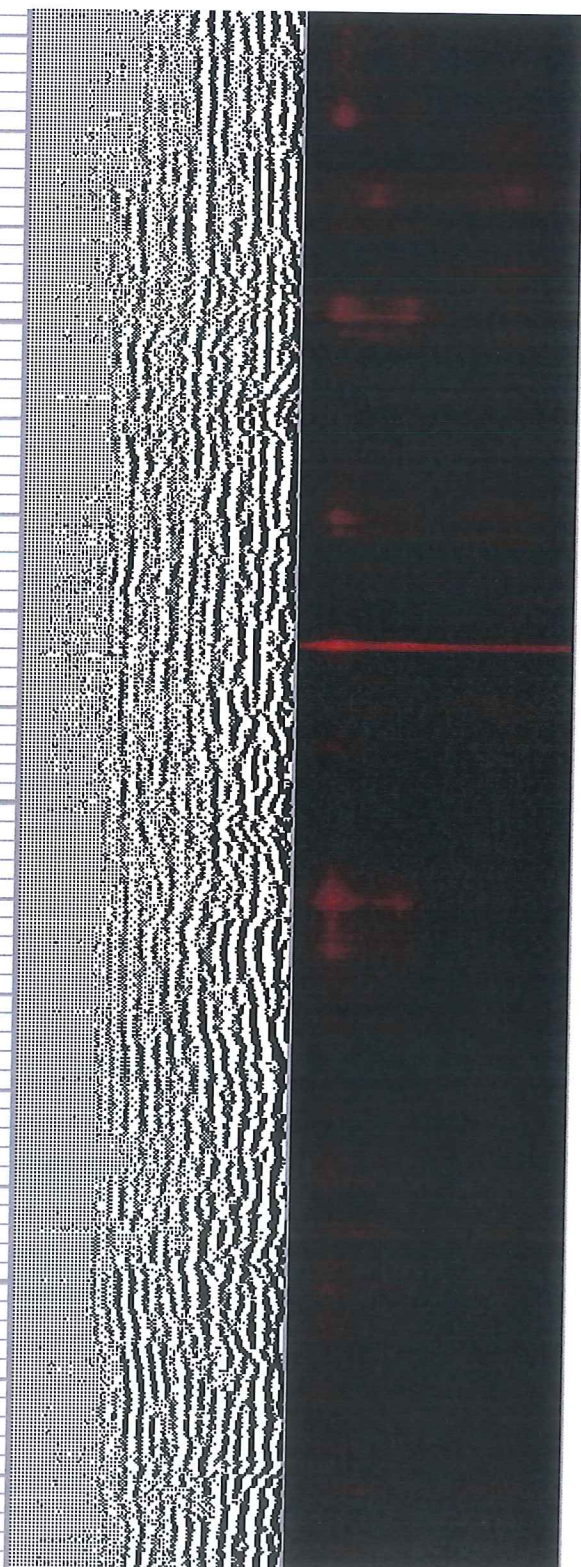
AMPx10
AMP

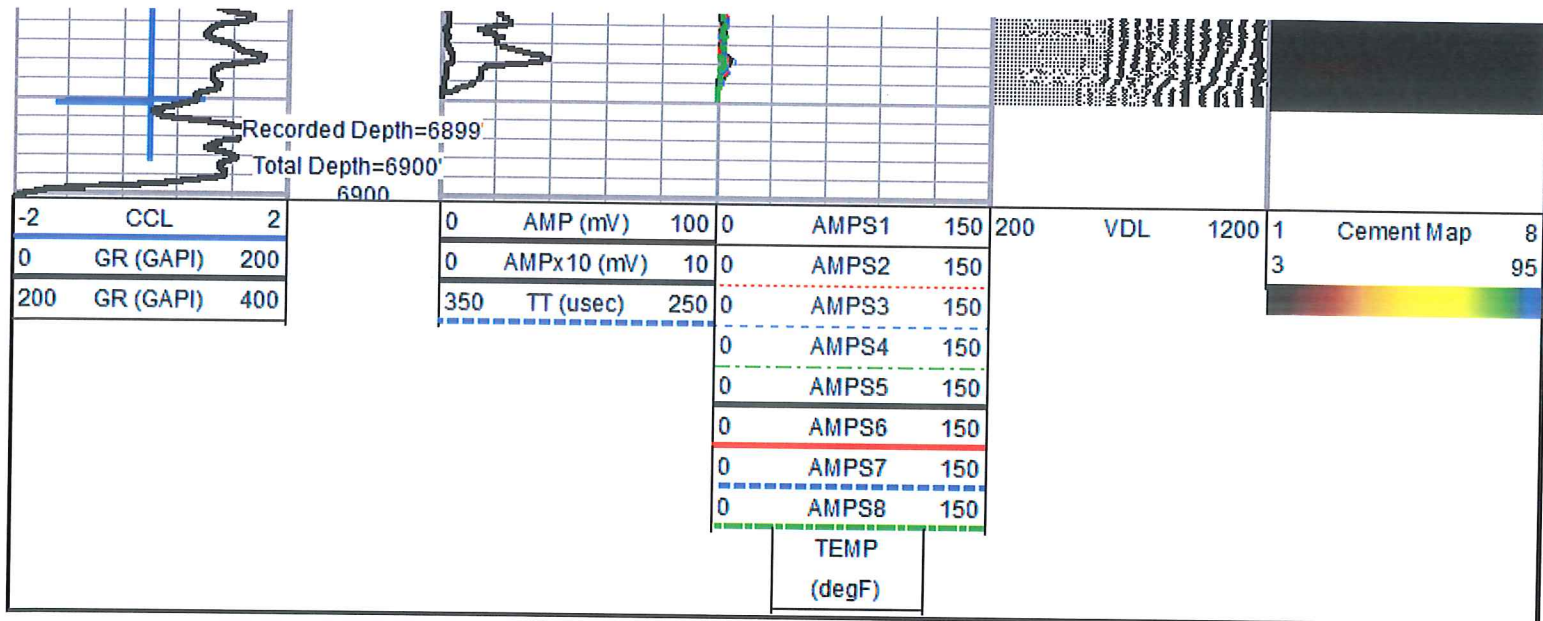





REPEAT SECTION

Database File: anne 2h.db
 Dataset Pathname: pass2
 Presentation Format: scbl02
 Dataset Creation: Sat Oct 25 12:03:19 2014 by Log 7.0 B1
 Charted by: Depth in Feet scaled 1:240

-2	CCL	2	0	AMP (mV)	100	0	AMPS1	150	200	VDL	1200	1	Cement Map	8
0	GR (GAPI)	200	0	AMPx10 (mV)	10	0	AMPS2	150				3		95
200	GR (GAPI)	400	350	TT (usec)	250	0	AMPS3	150						
						0	AMPS4	150						
						0	AMPS5	150						
						0	AMPS6	150						
						0	AMPS7	150						
						0	AMPS8	150						
							TEMP							
							(degF)							

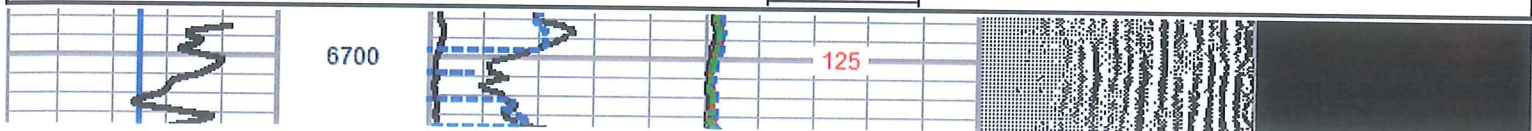

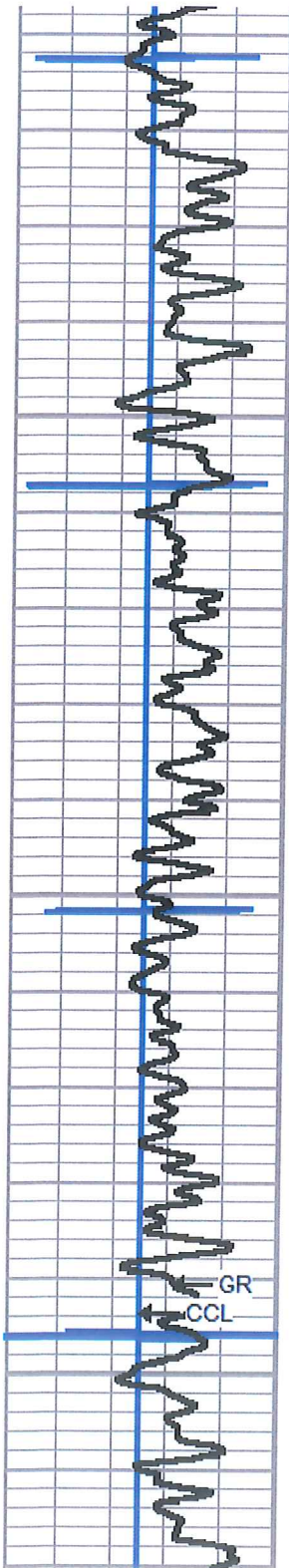

6750

6800

6850

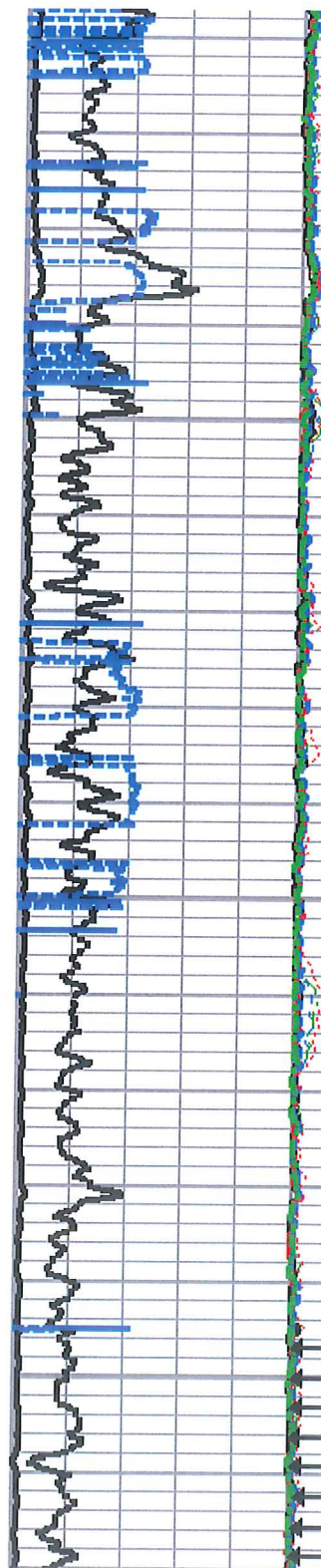

126

- AMPS8
- AMPS7
- AMPS6
- AMPS5
- AMPS4
- AMPS3
- AMPS2
- AMPS1

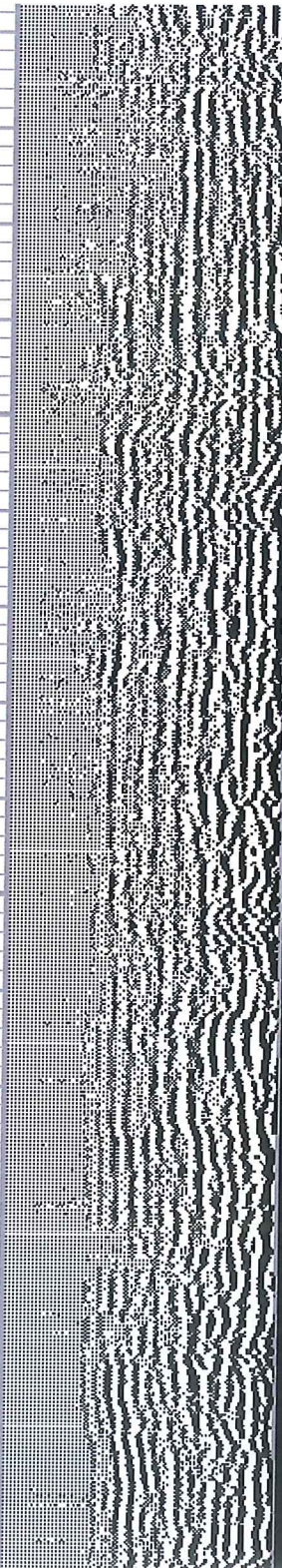

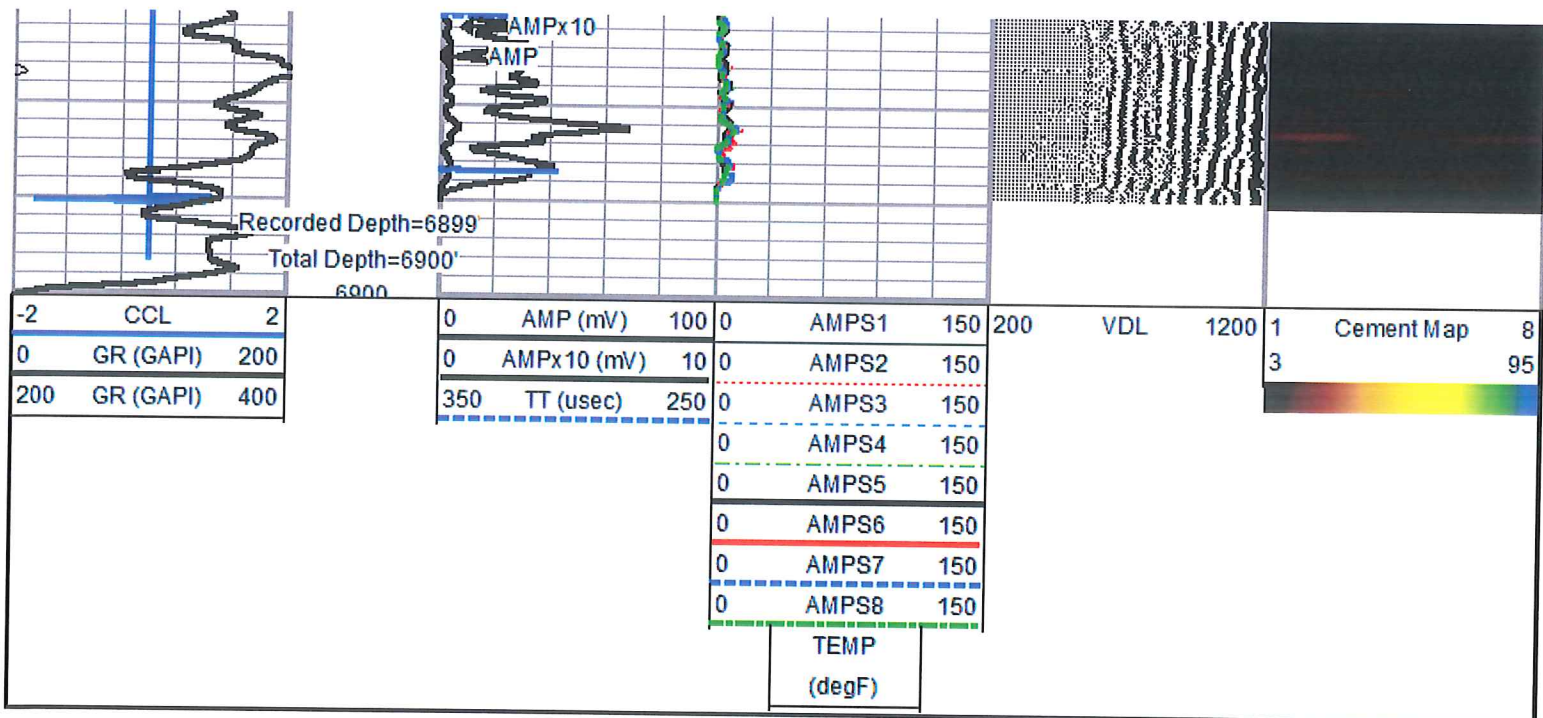

Sensor	Offset (ft)	Schematic	Description	Len (ft)	OD (in)	Wt (lb)
HeadVolt	16.76		PTS275	2.88	2.75	24.00
Temp	13.91					
RBT-Probe275T	11.00			RBT-Probe275T (FW1404-143_5.5INCH) Probe 2.75" Radial with Integral Temperature Sub	9.39	2.75

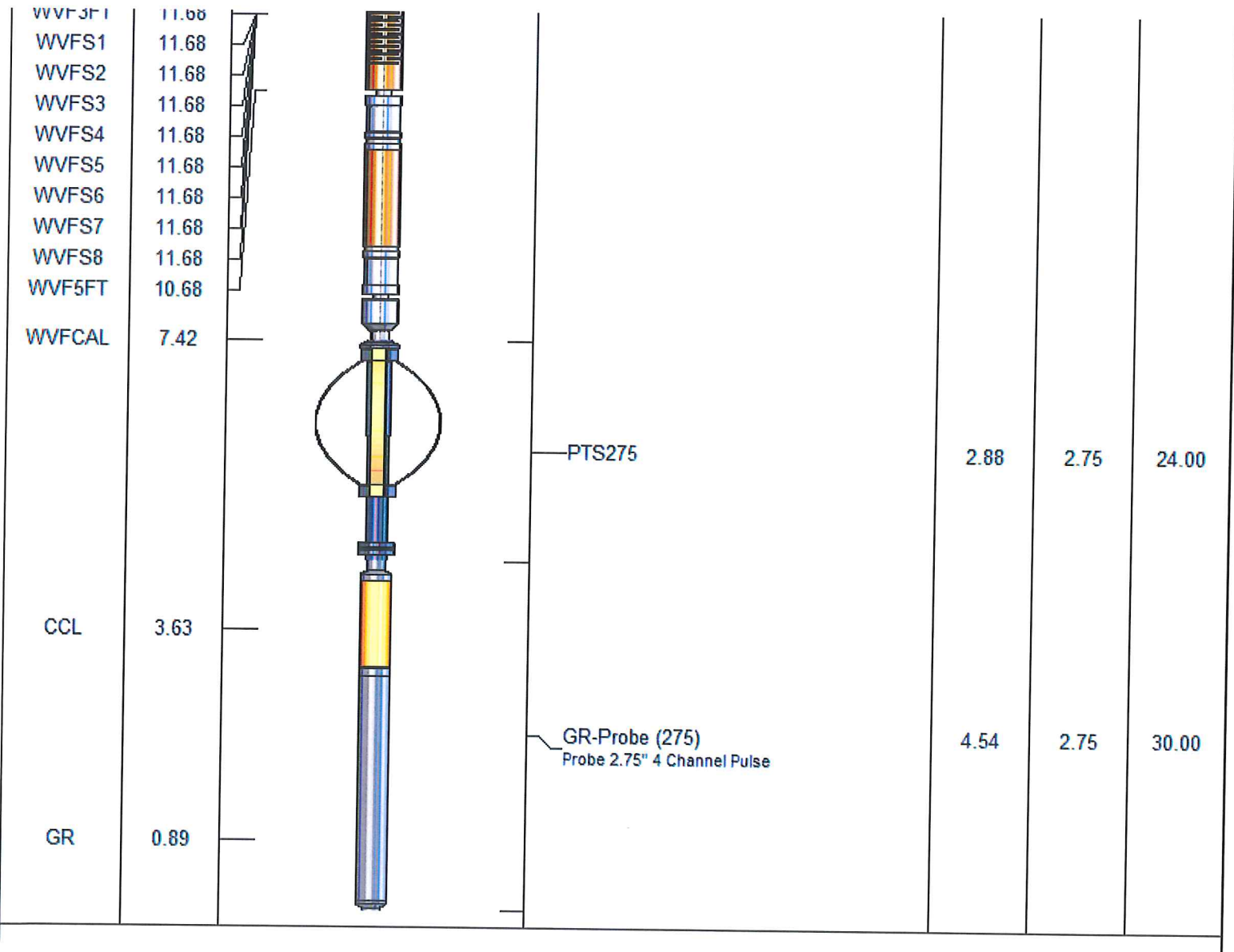

Dataset:	anne 2h.db: field/well/run1/pass3
Total Length:	19.70 ft
Total Weight:	178.00 lb
O.D.	2.75 in