

Database File: c:\warrior\data\2019 antero\antero-pritchard 2h.db
 Dataset Pathname: pass3
 Presentation Format: antero f
 Dataset Creation: Wed Apr 03 16:05:44 2019 by Log 7.0 B1
 Charted by: Depth in Feet scaled 1:240

280	Travel Time (usec)	180
9	Casing Collars	-1
0	Gamma Ray	180
0	TEMP (degF)	100

Amplitude	0	Amp Avg	150
(mV)	100	Amp Max	150
AmpX5 (mV)	20	Amp Min	150
BONDIX	0		

200	VDL	1200	1	Sector Map	12
					80

TEMP
(degF)

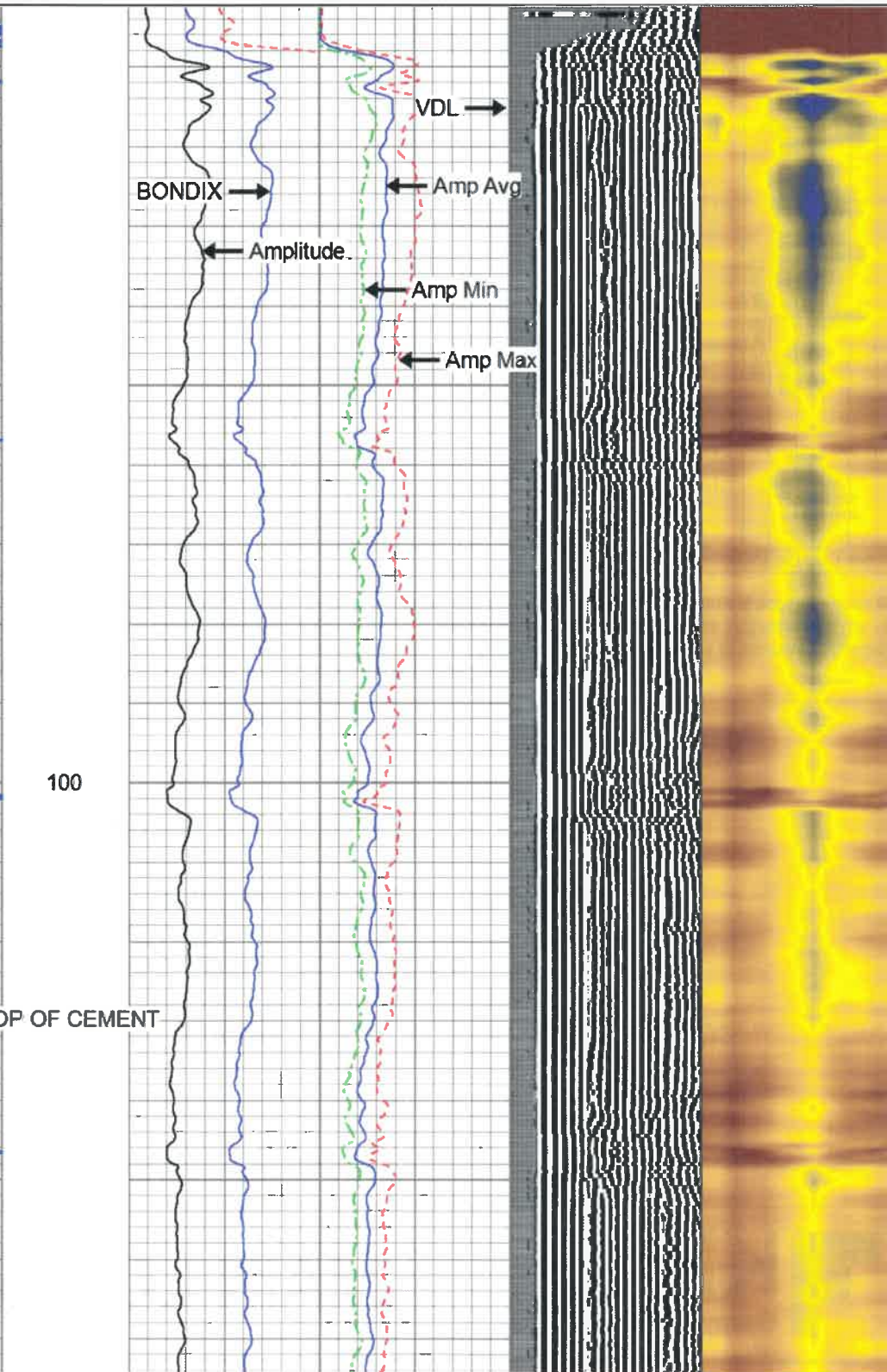
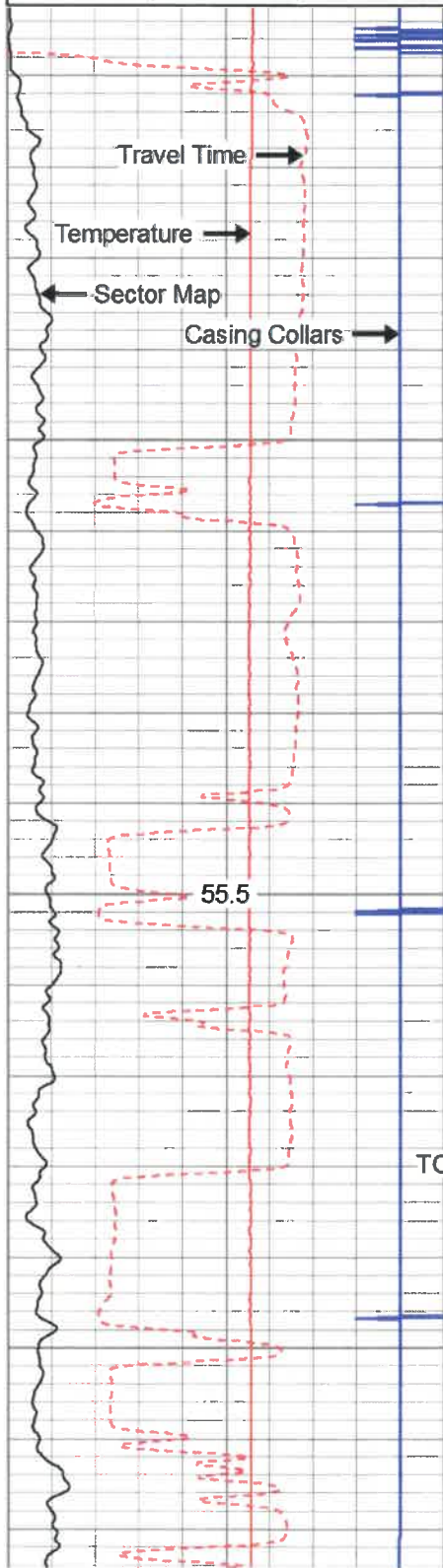

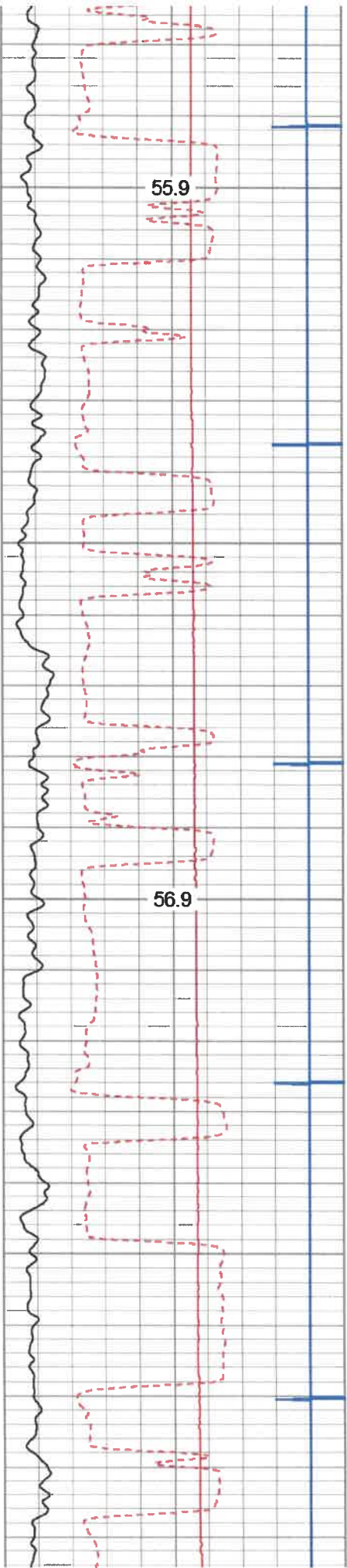

200

300

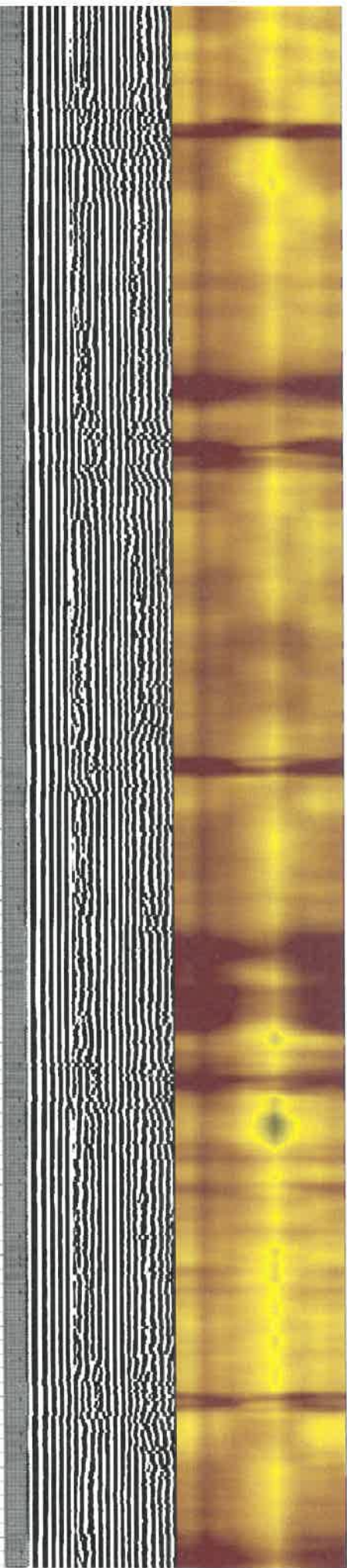
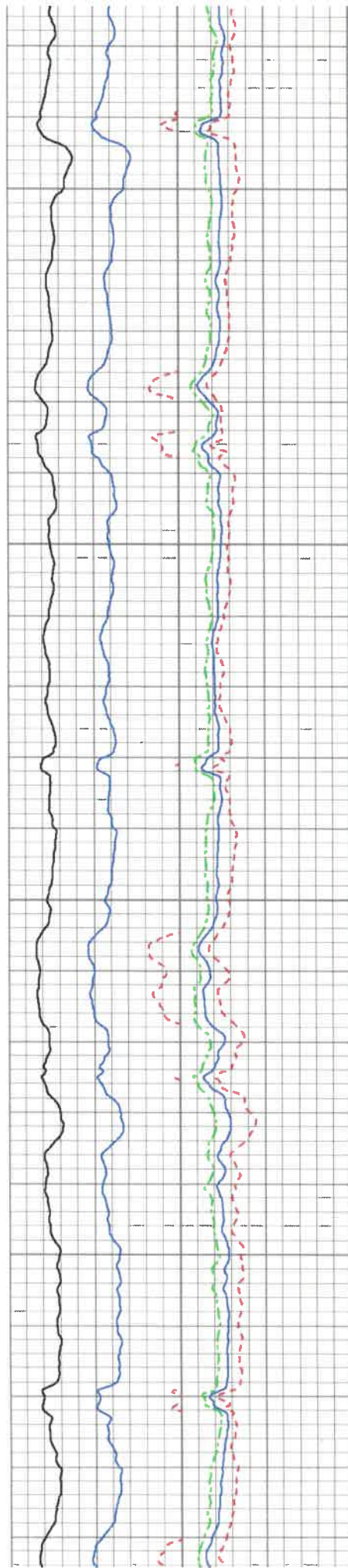

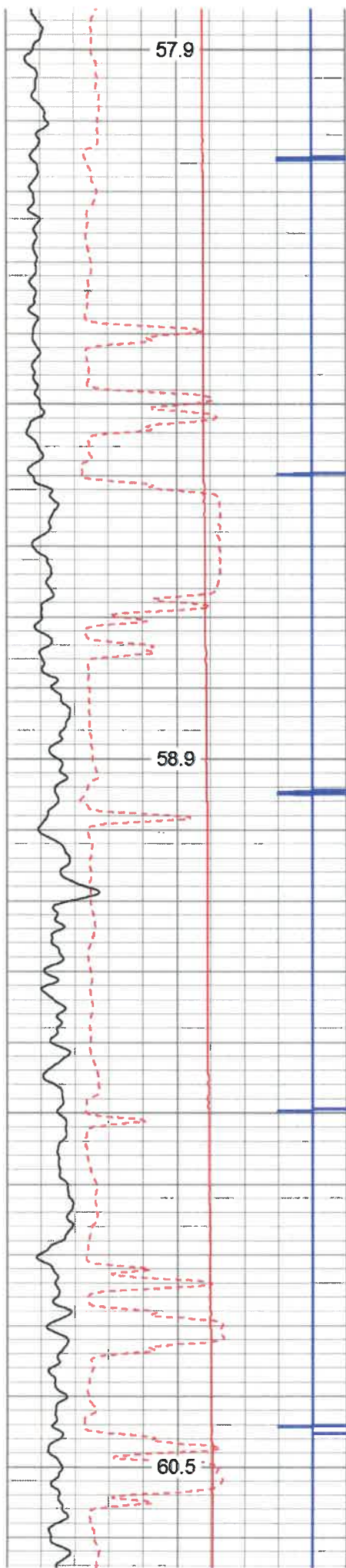

400

500

600

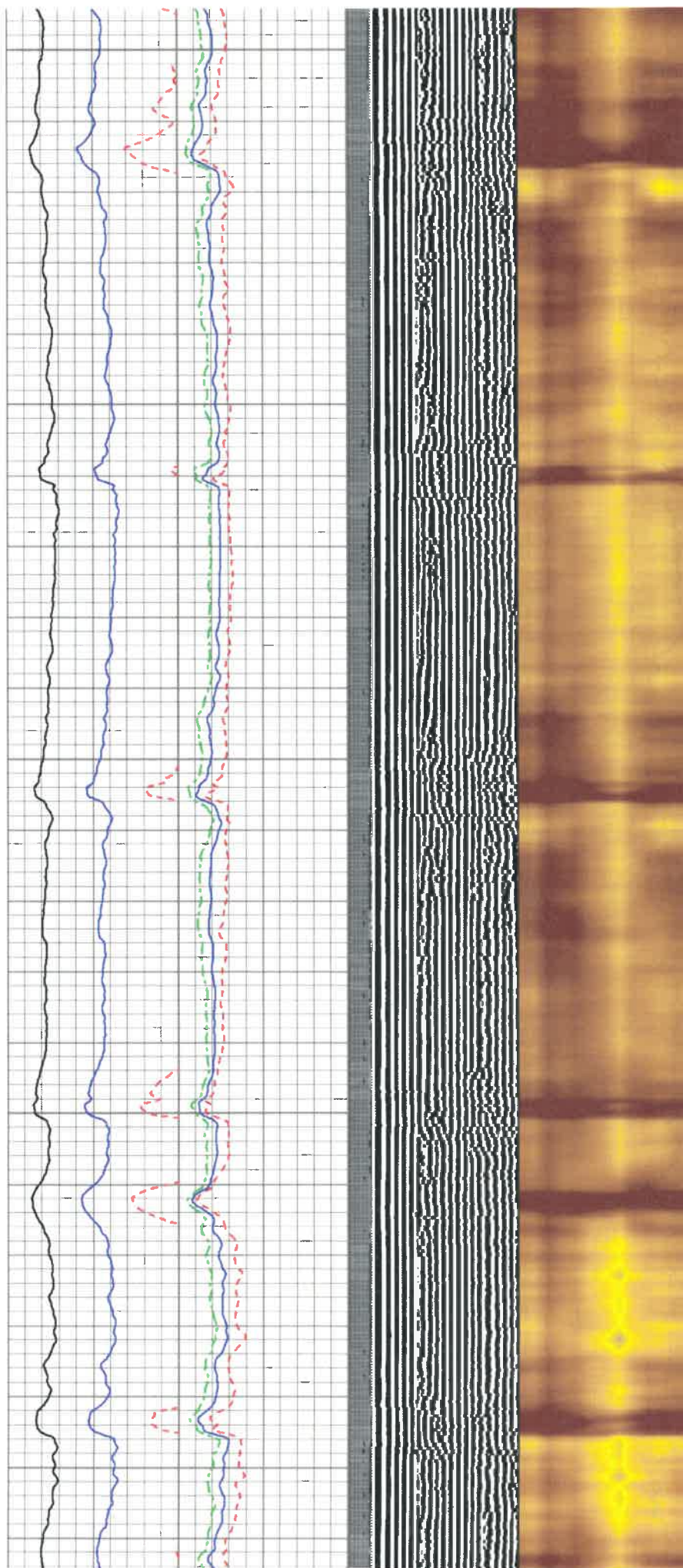

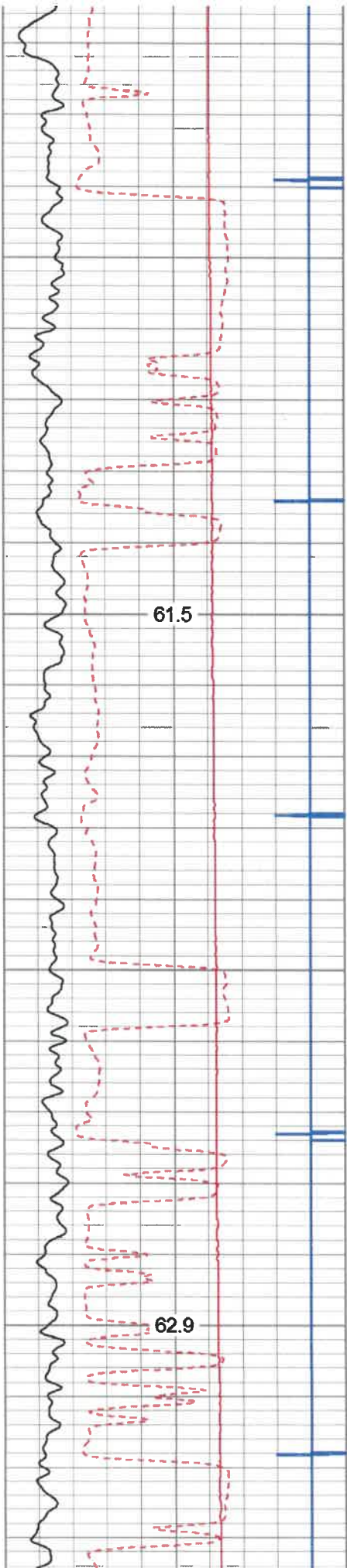

700

800

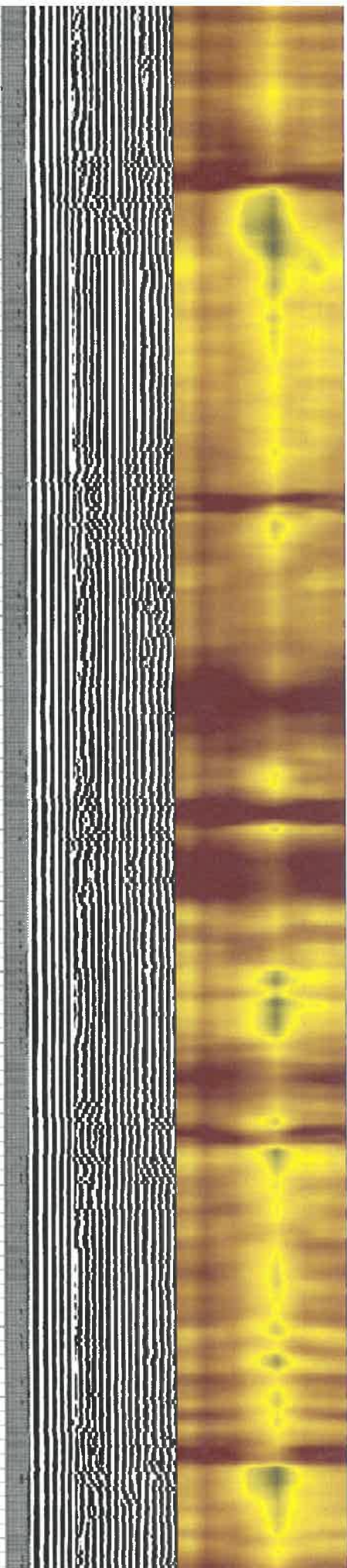
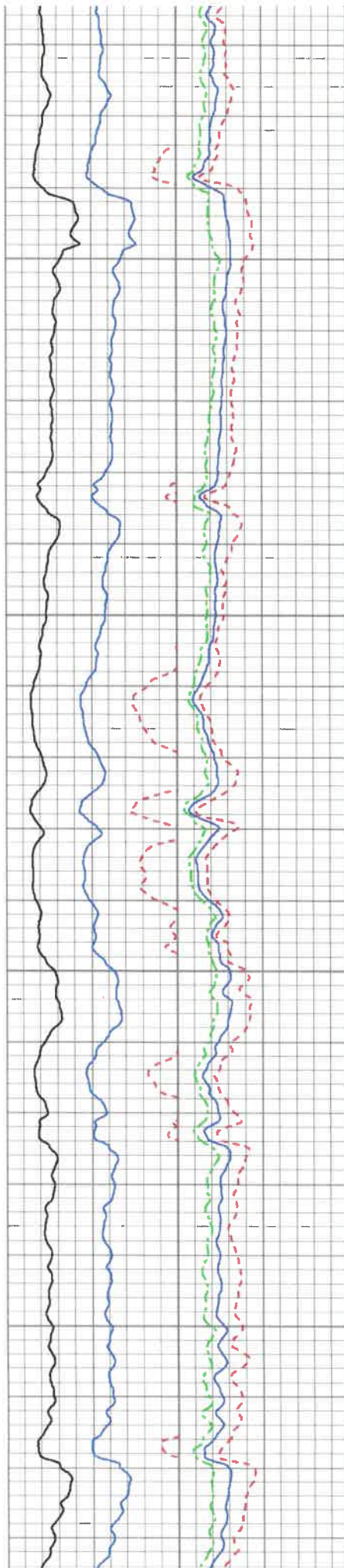

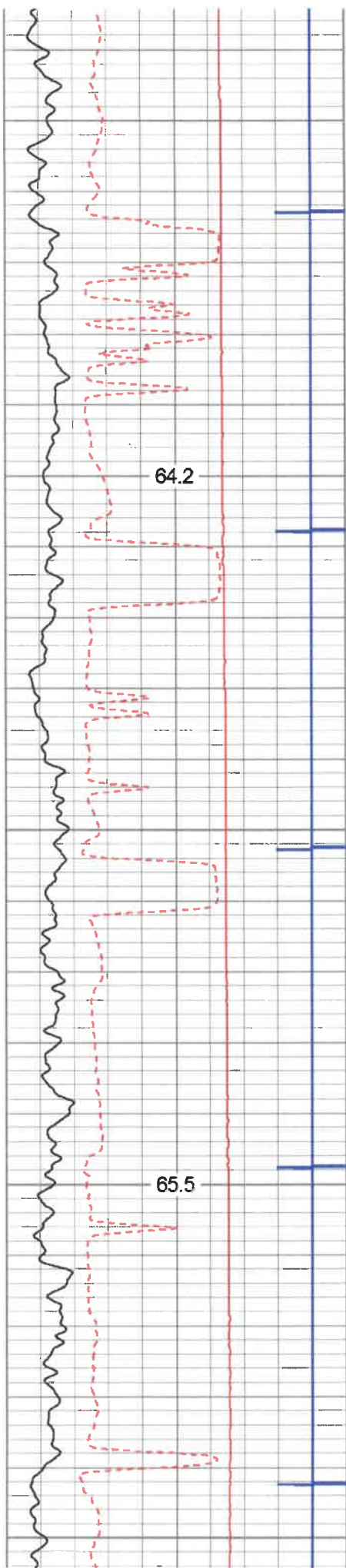

900

1000

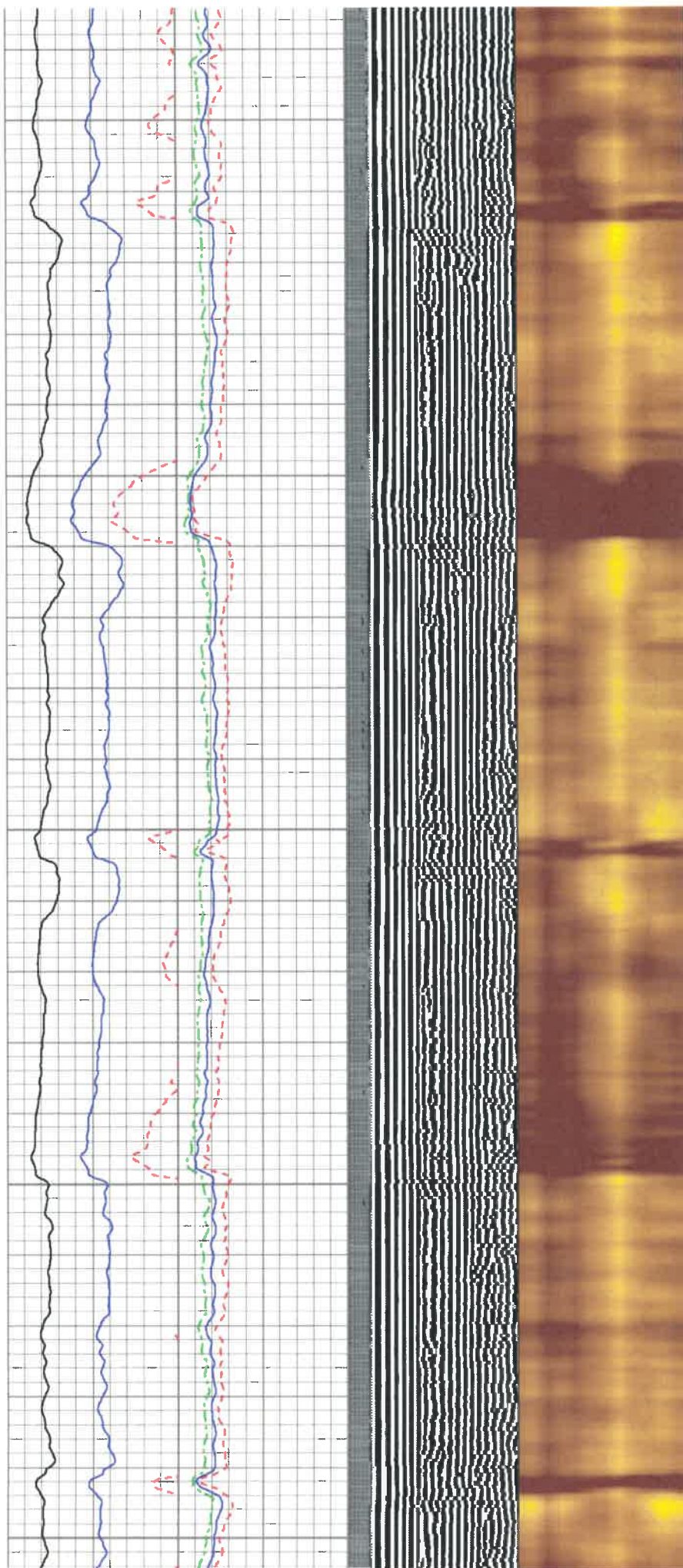

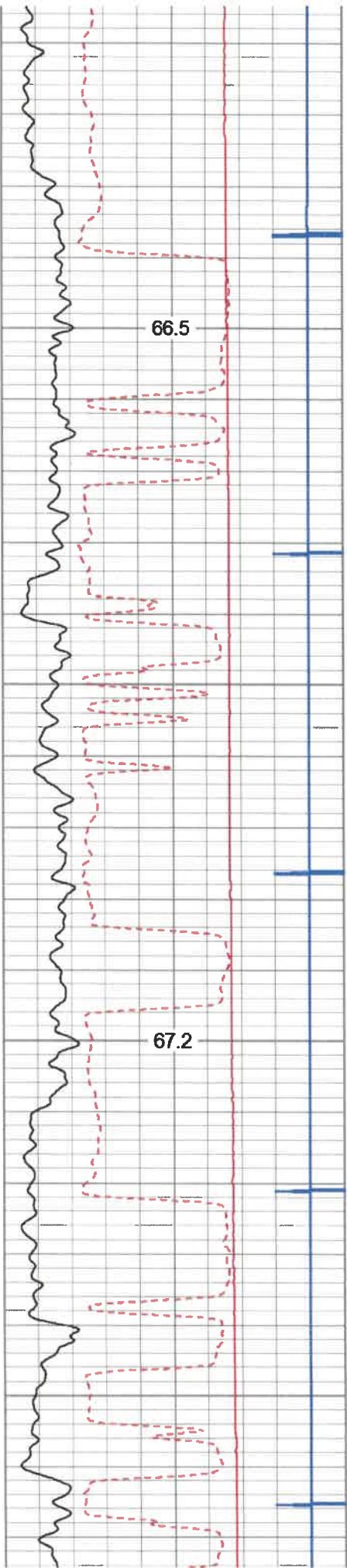

1100

1200

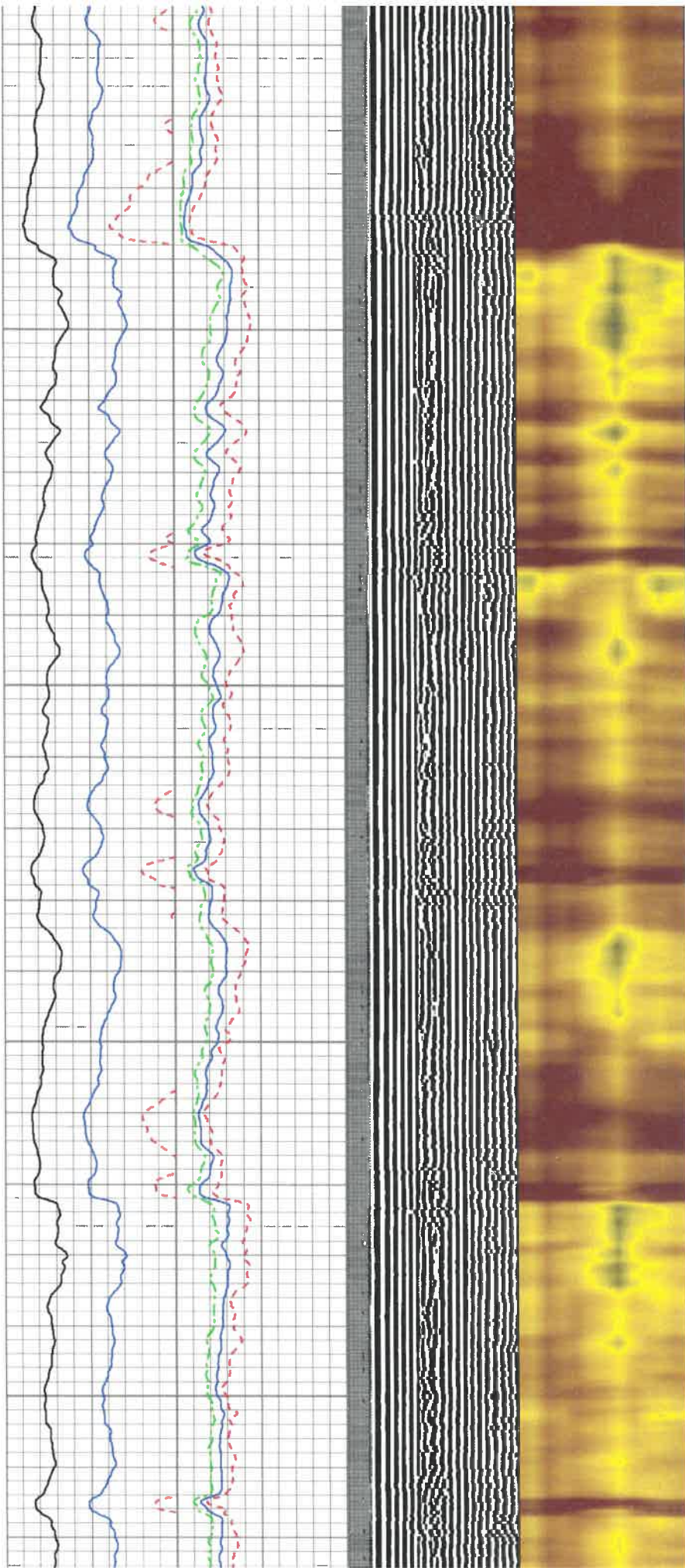

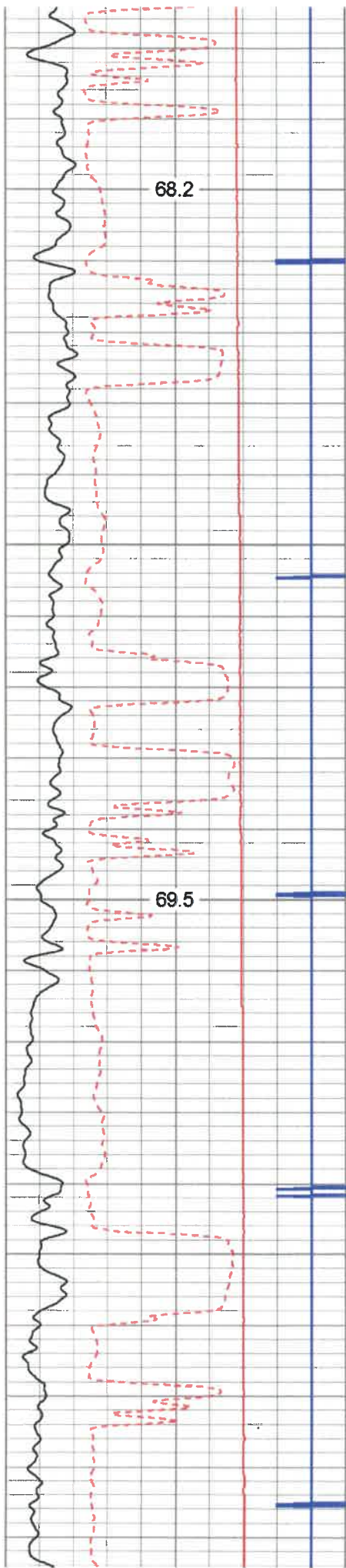

1300

1400

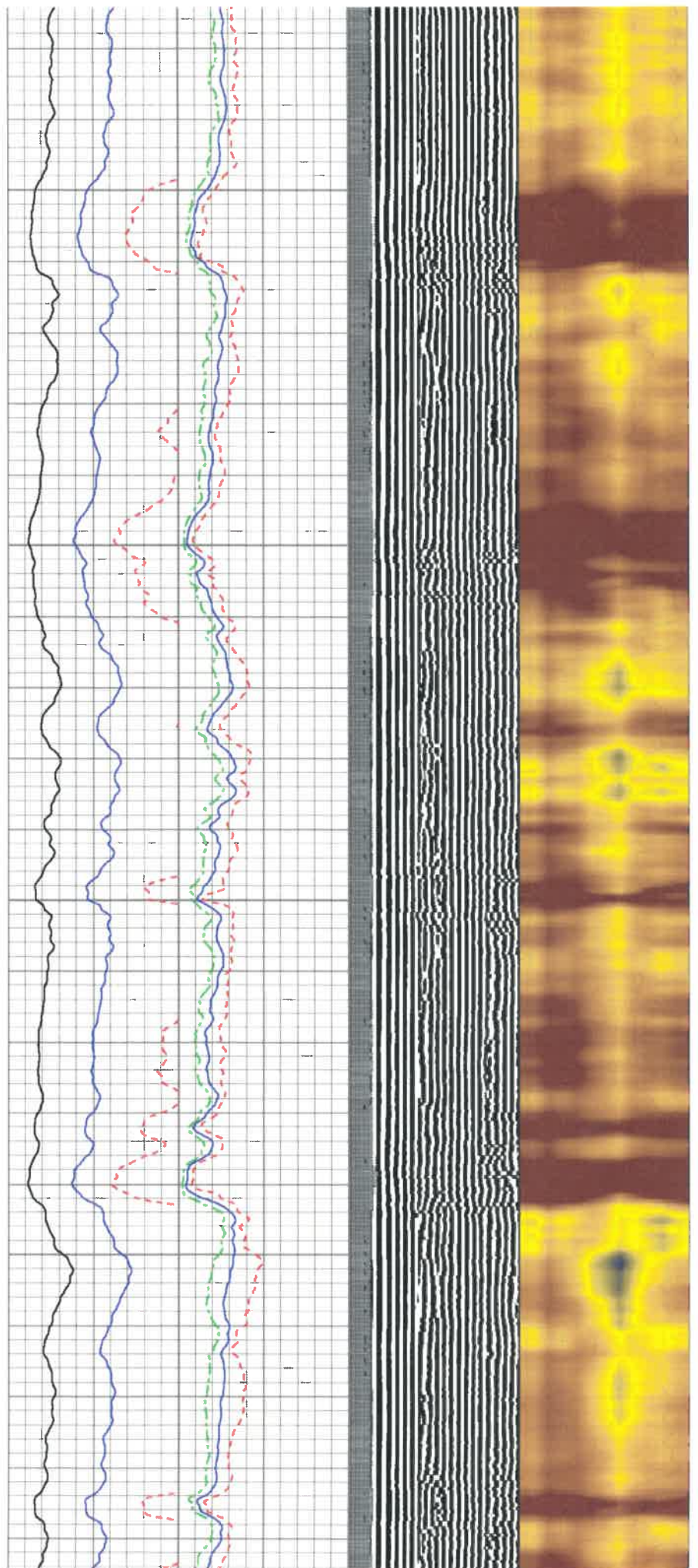

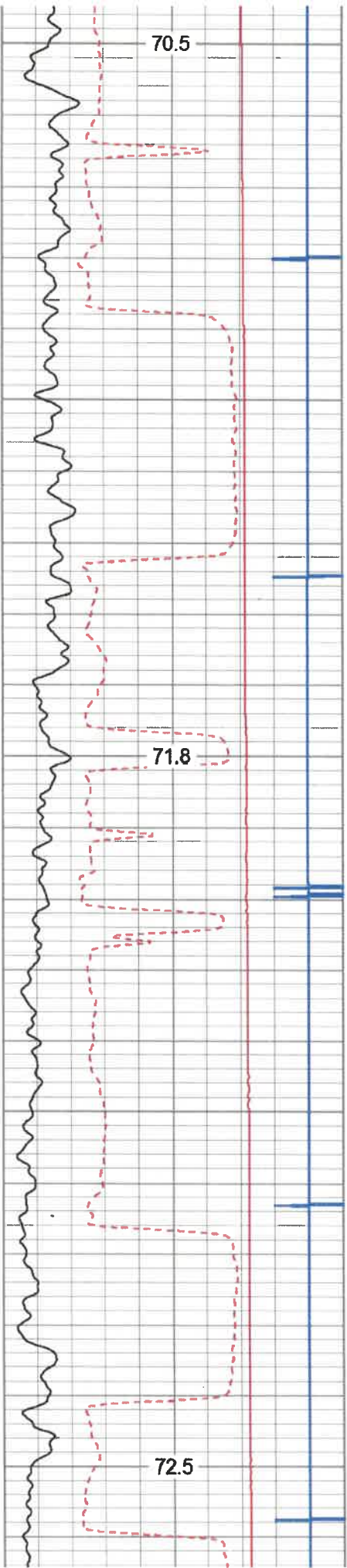

1500

1600

1700

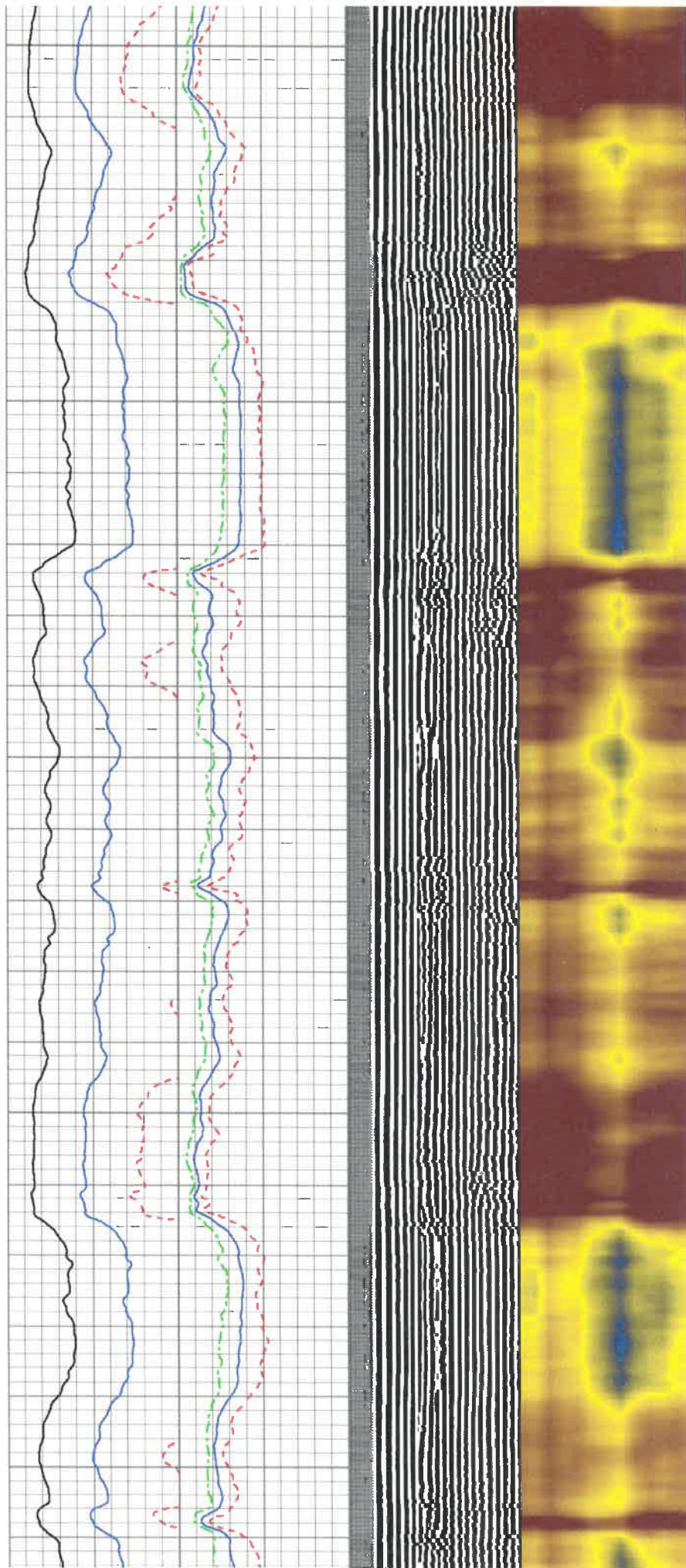

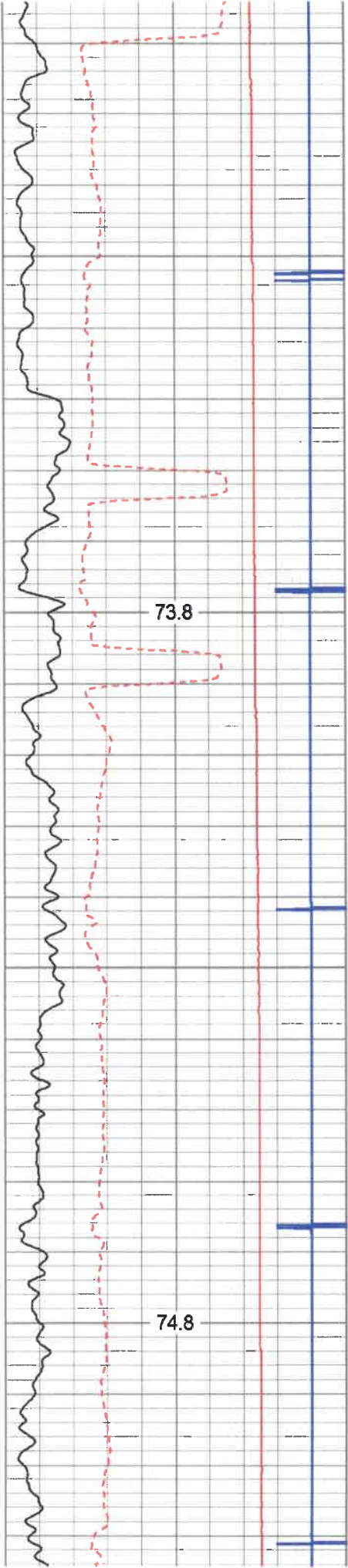

1800

1900

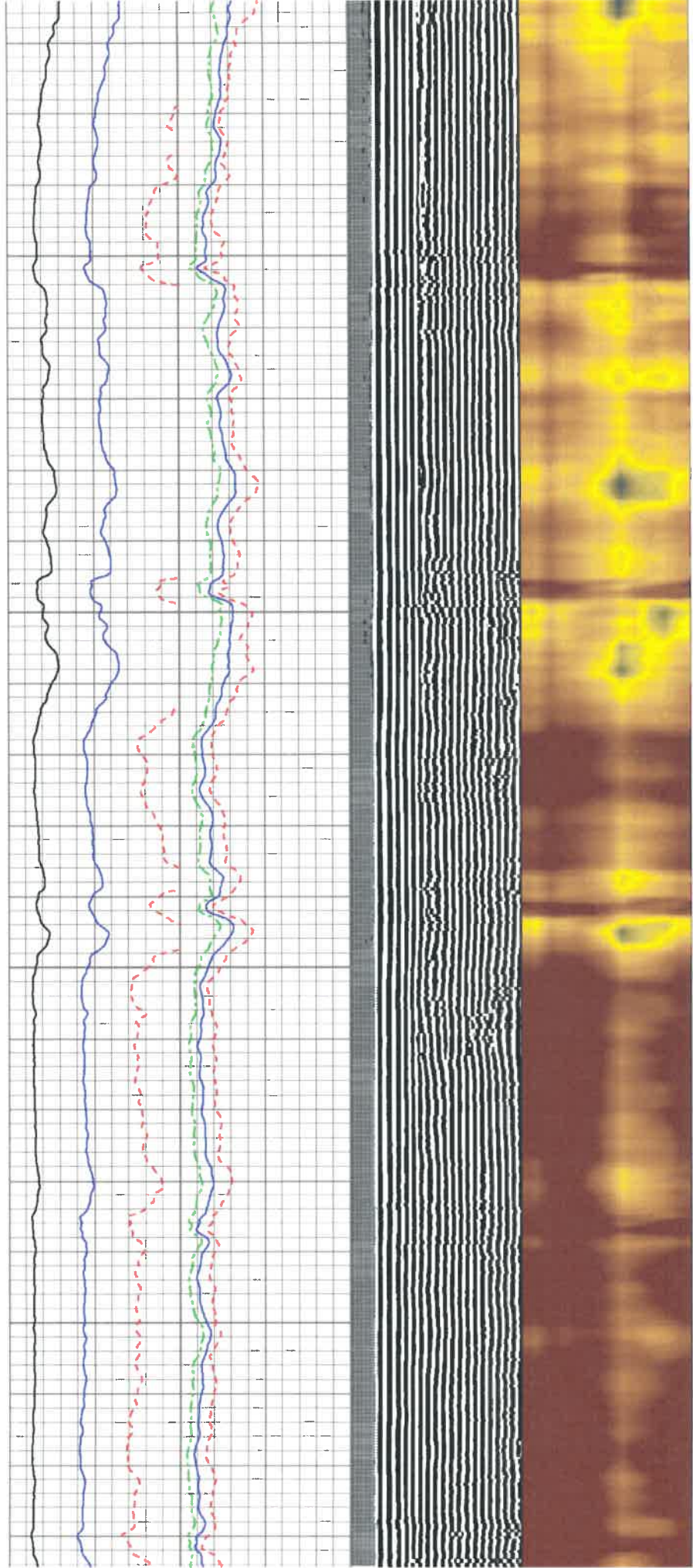

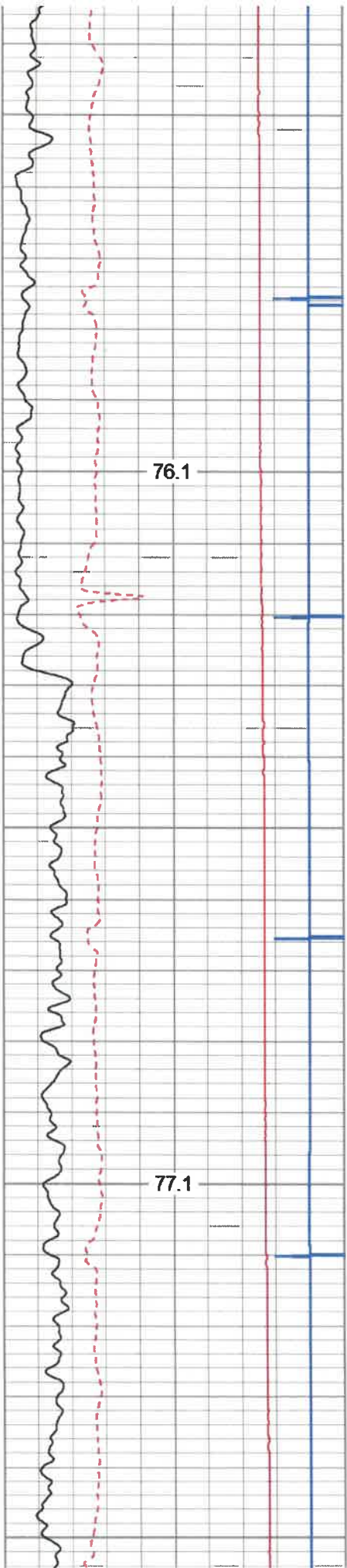

2000

2100

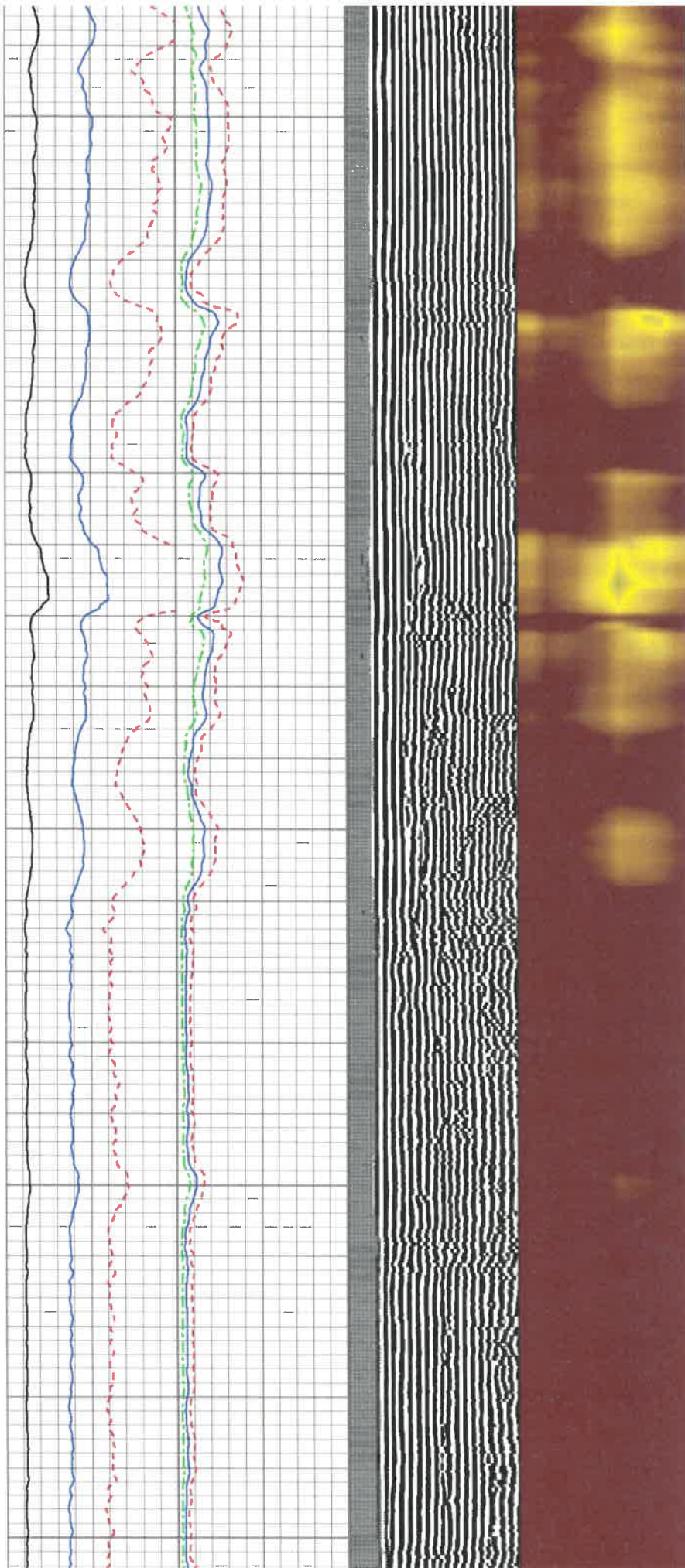

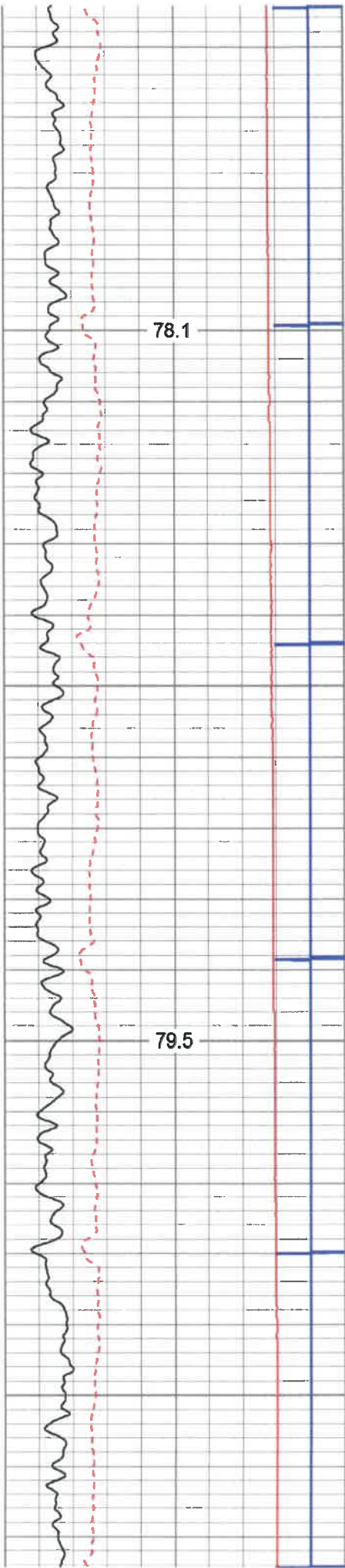

2200

2300

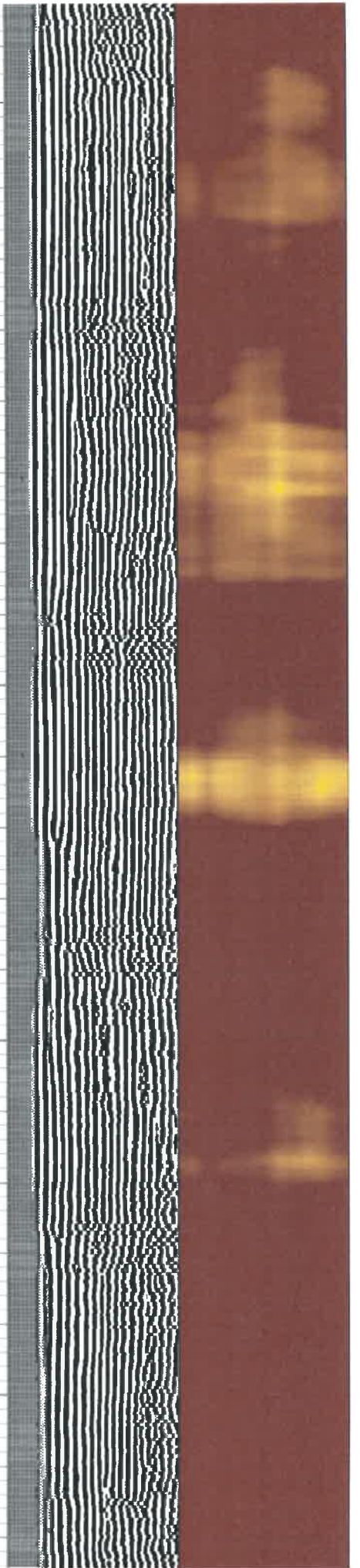
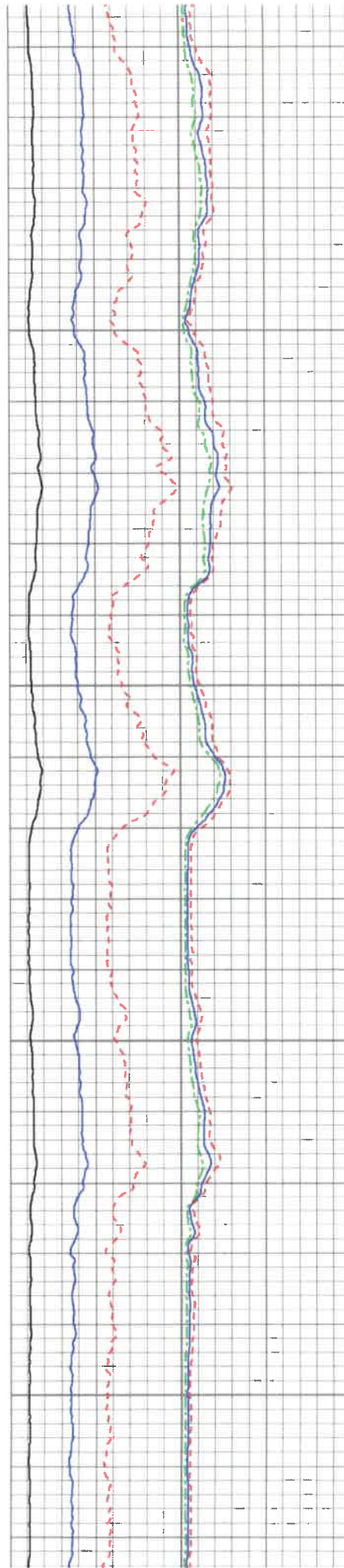

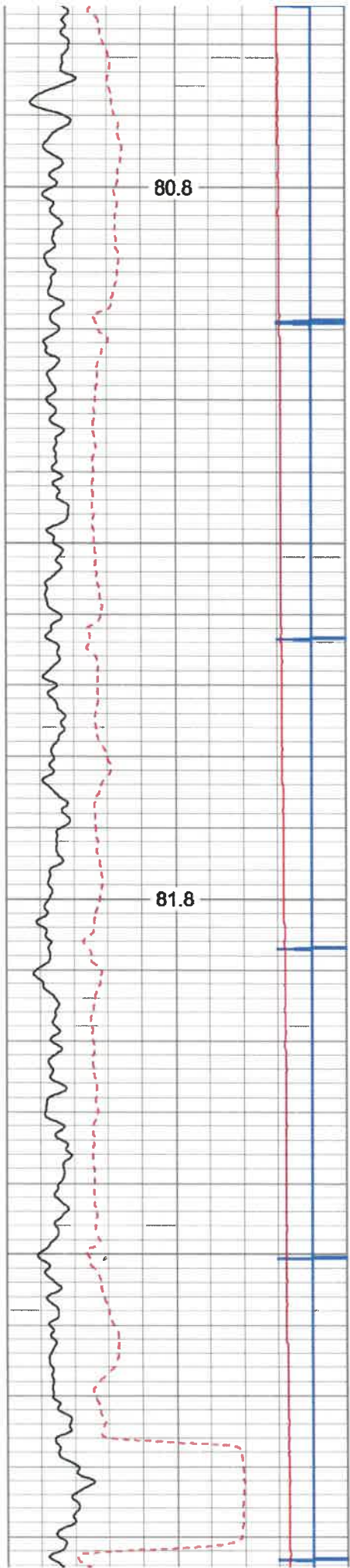

2400

2500

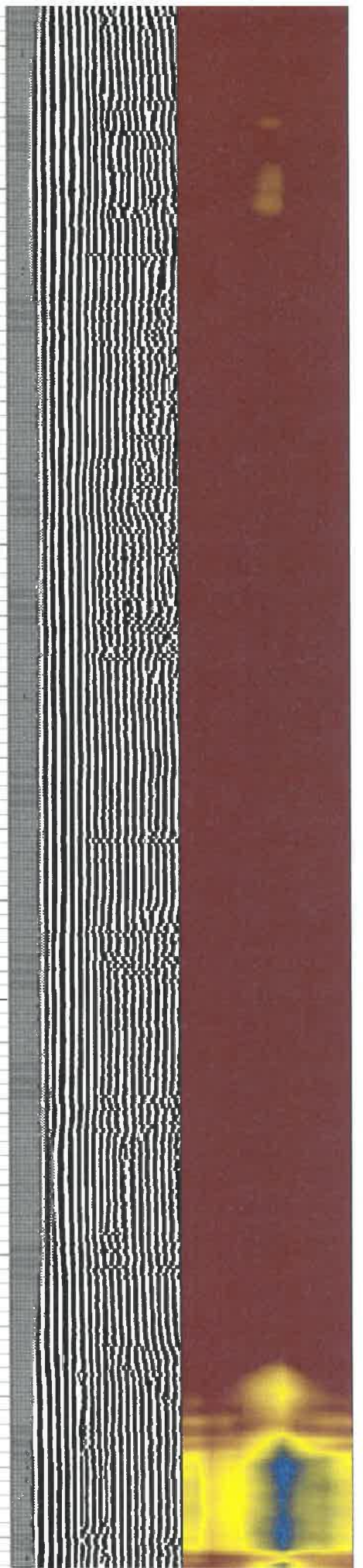
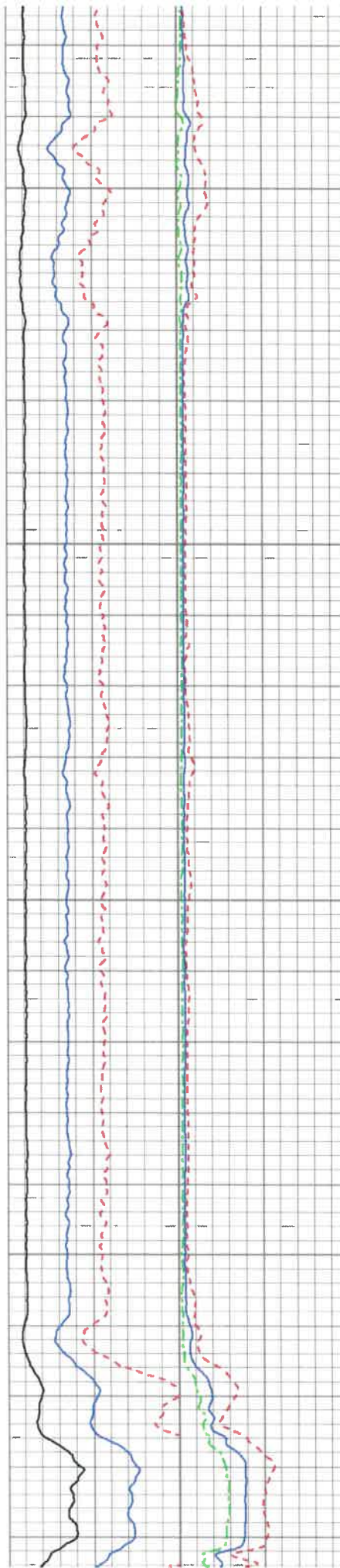

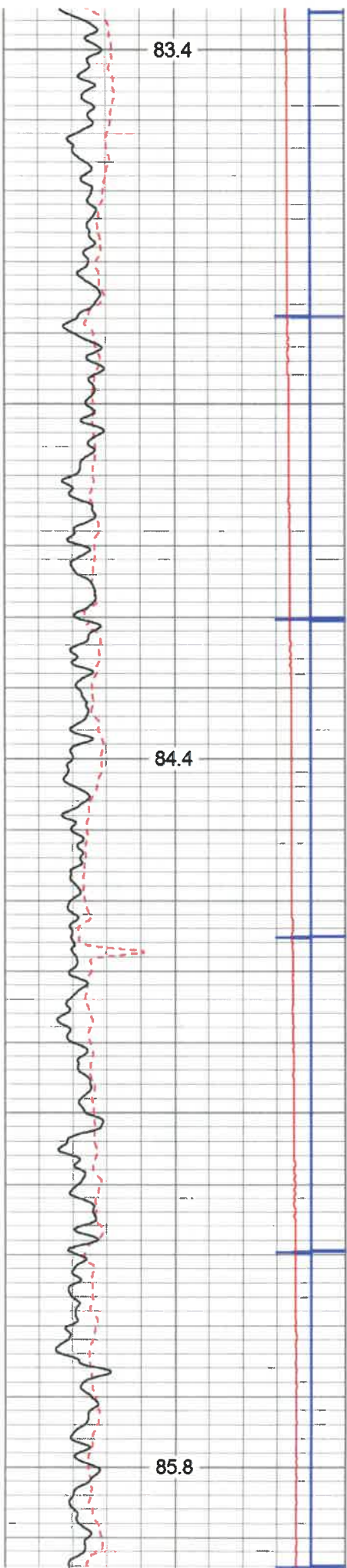

2600

2700

2800

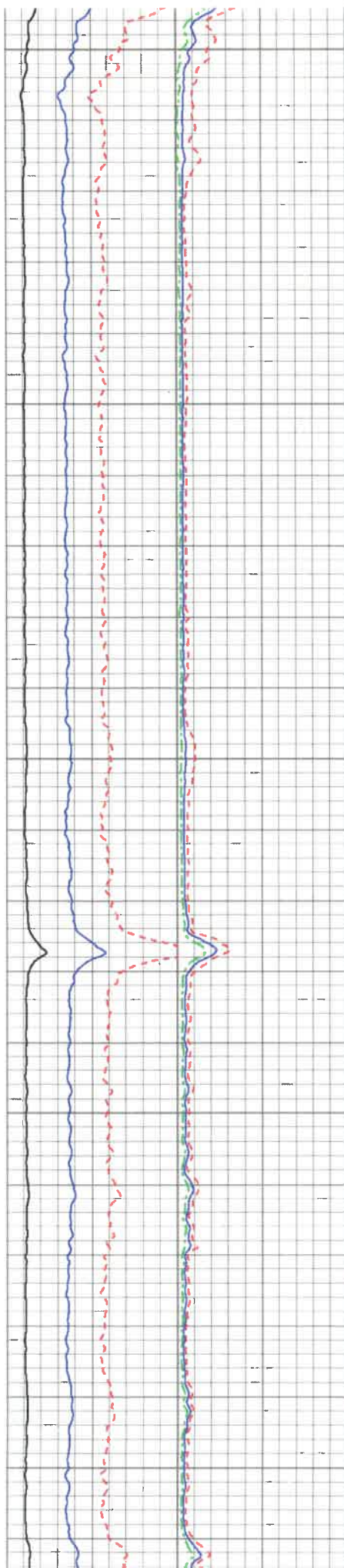

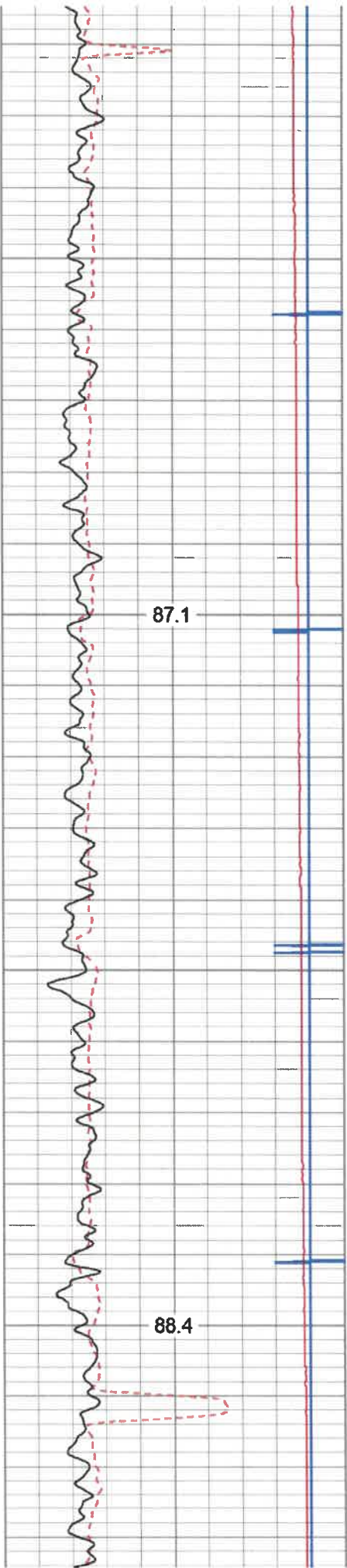

2900

3000

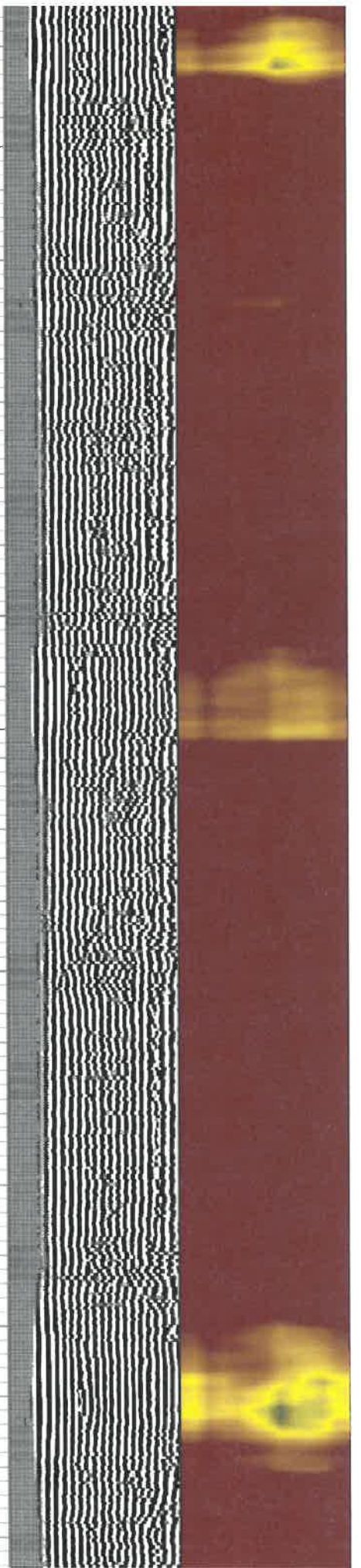
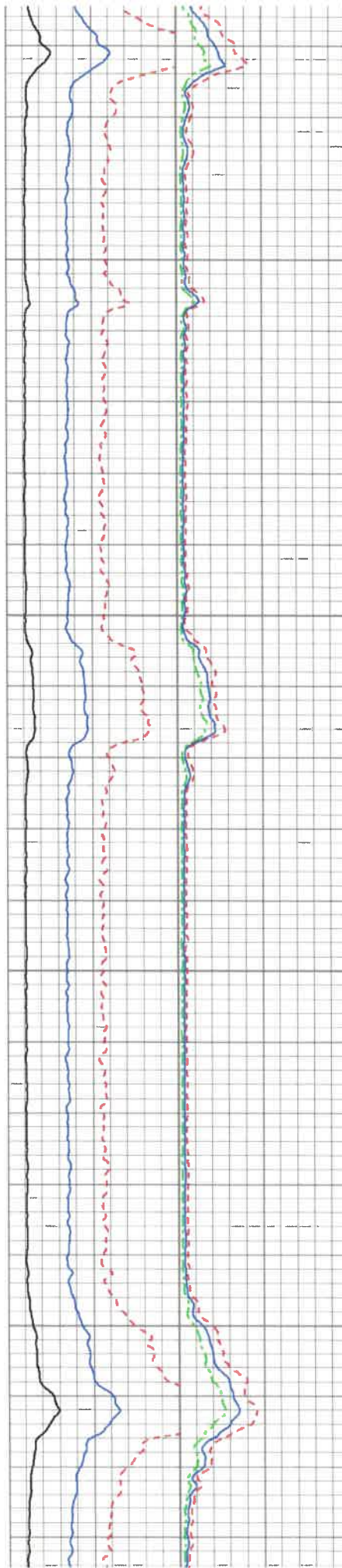

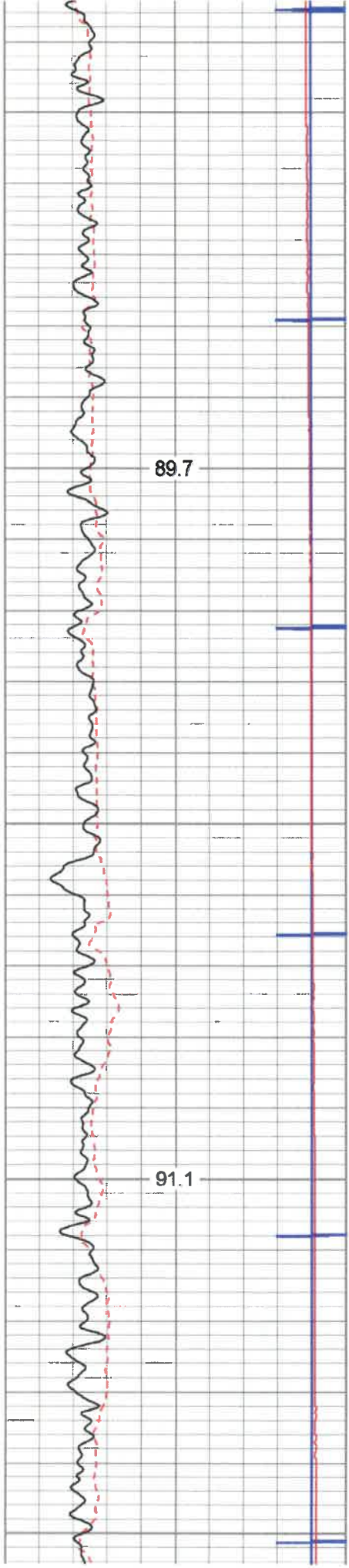

3100

3200

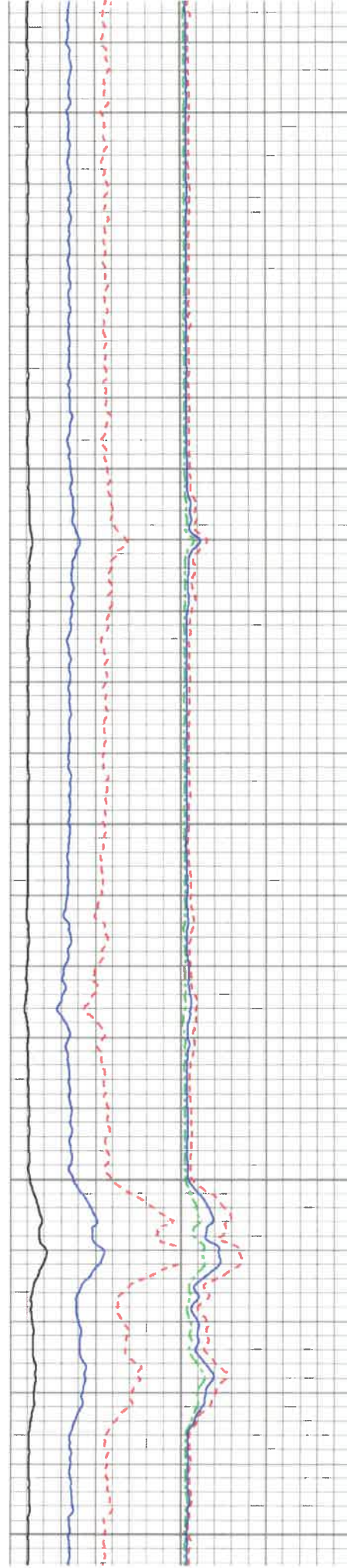

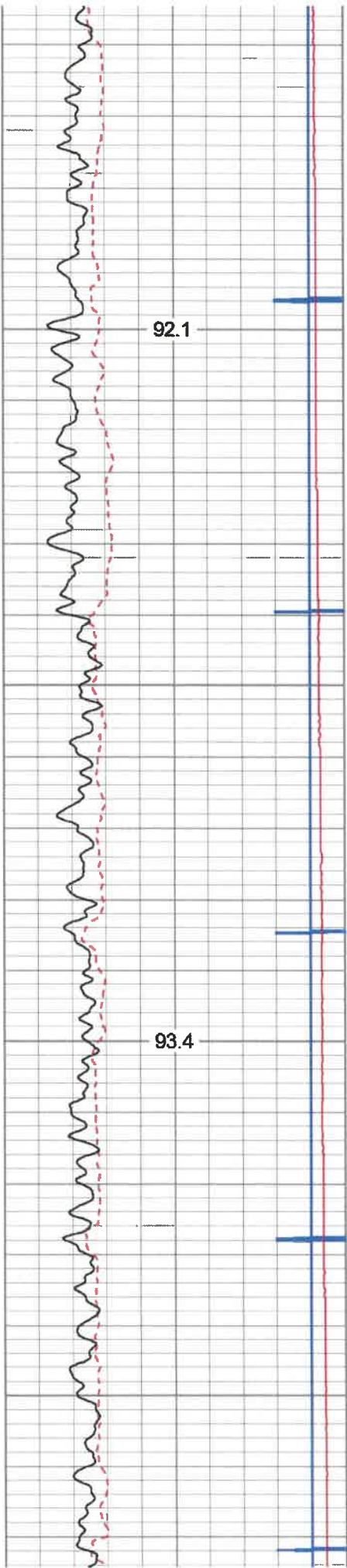

3300

3400

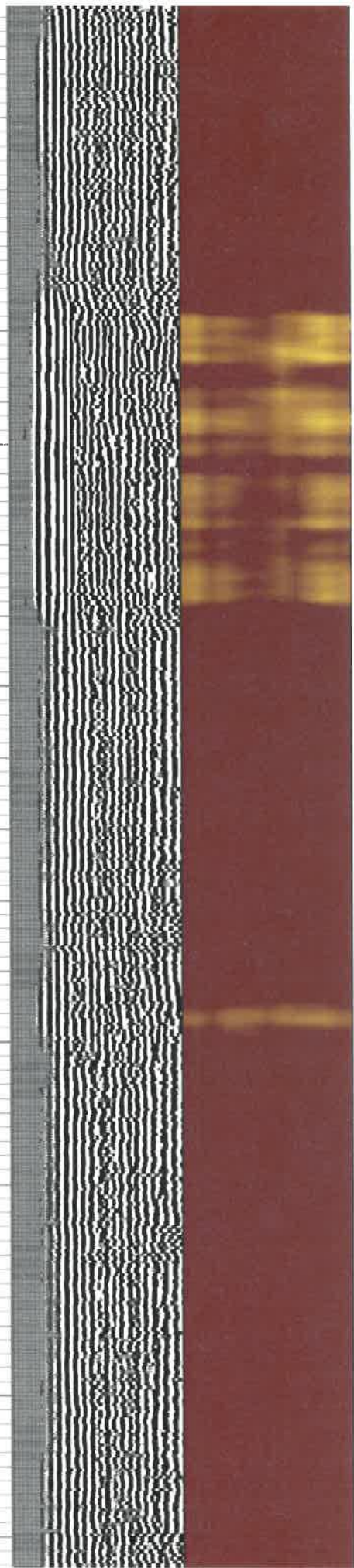
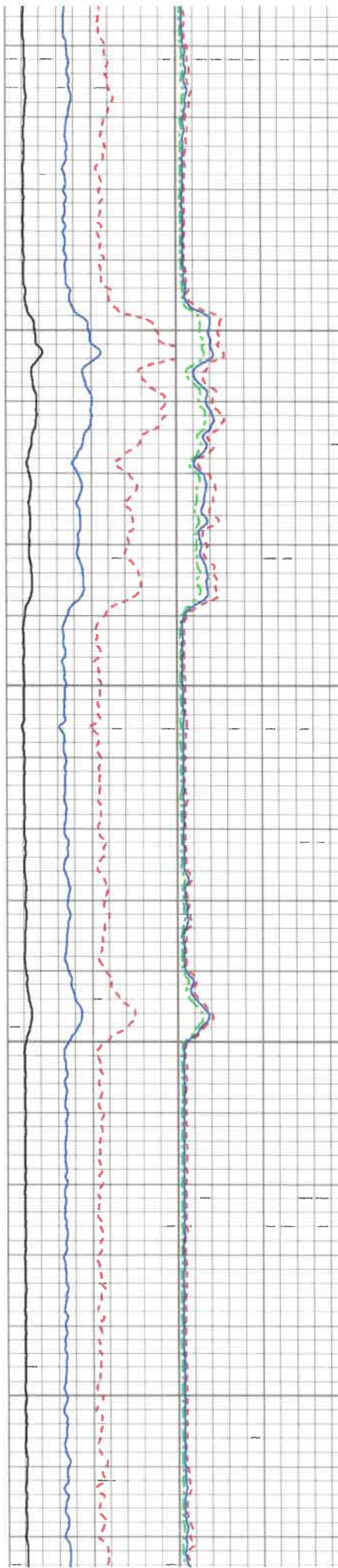

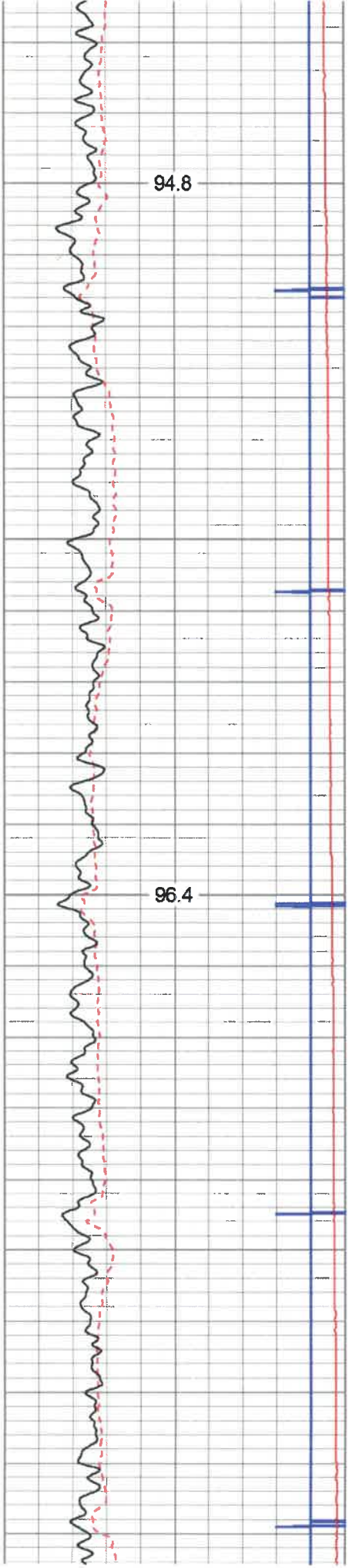

3500

3600

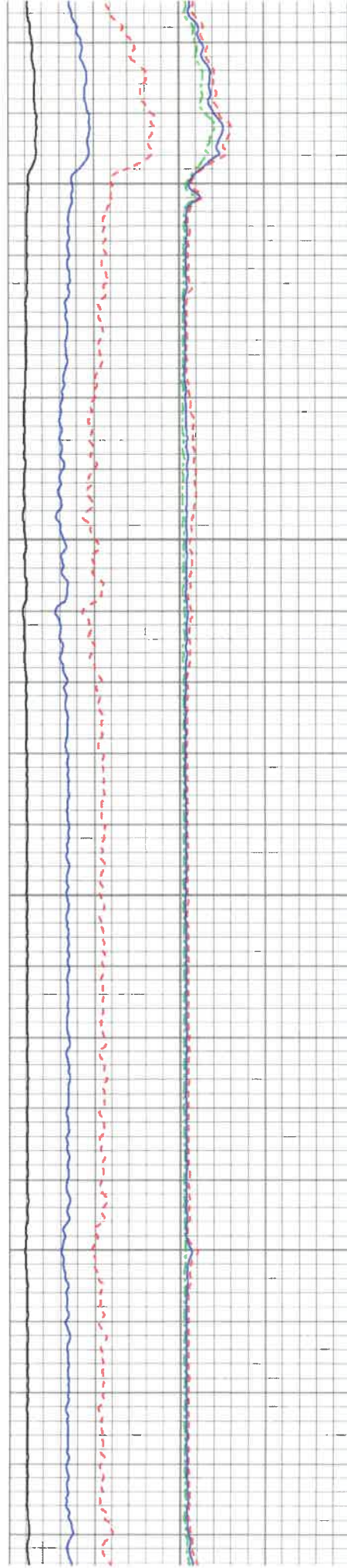

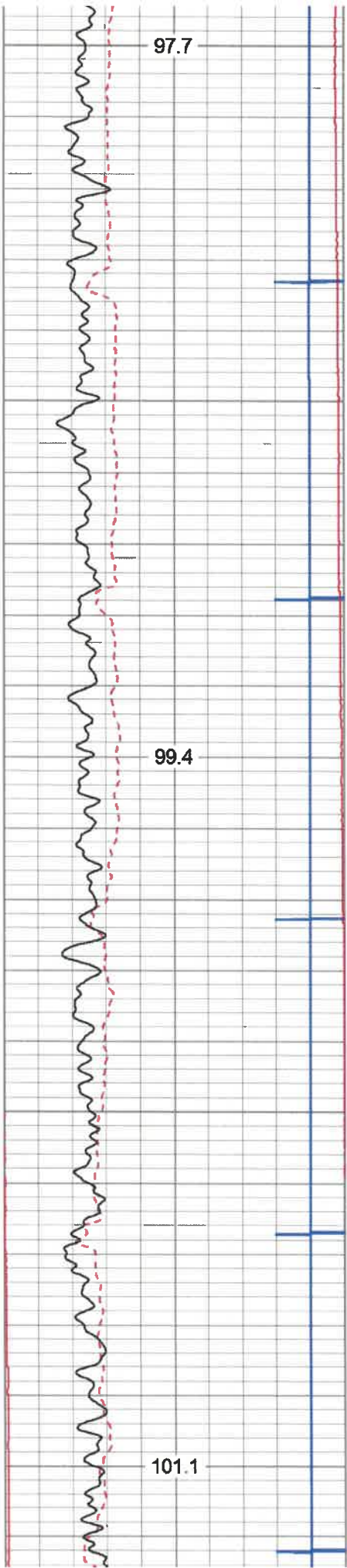

3700

3800

3900

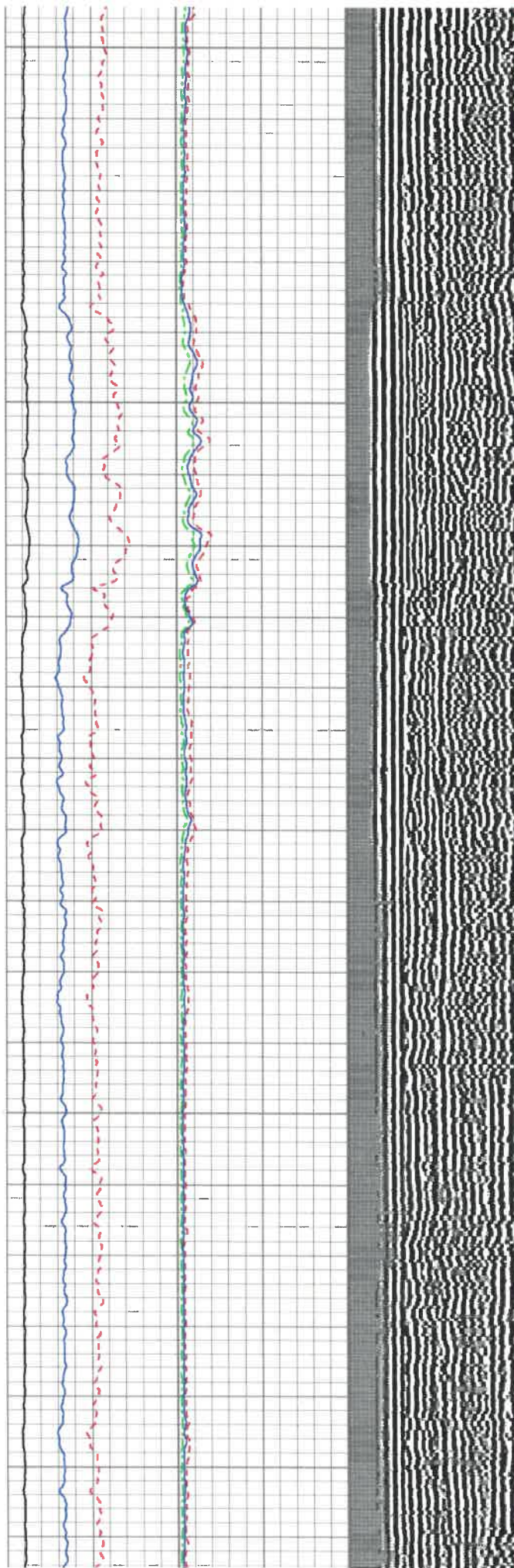

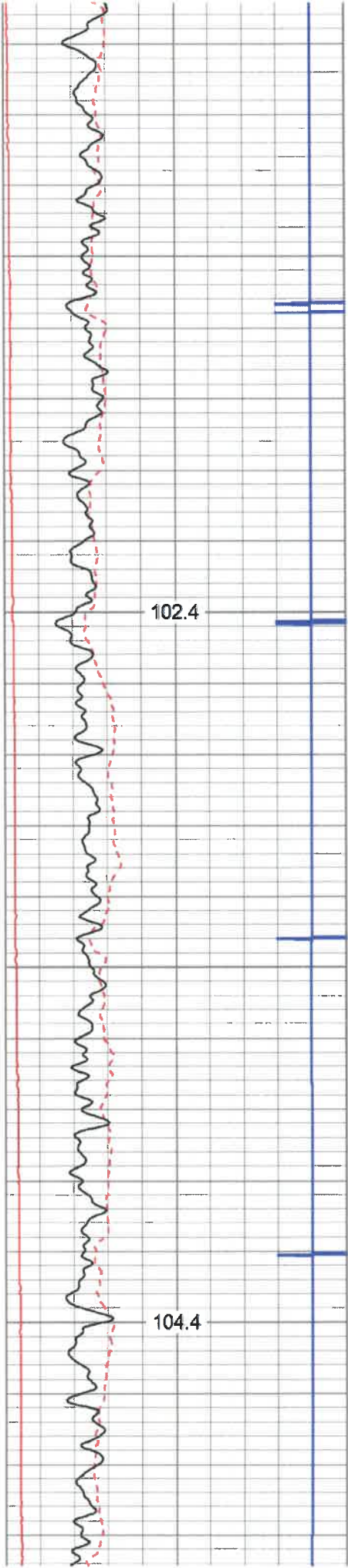

4000

4100

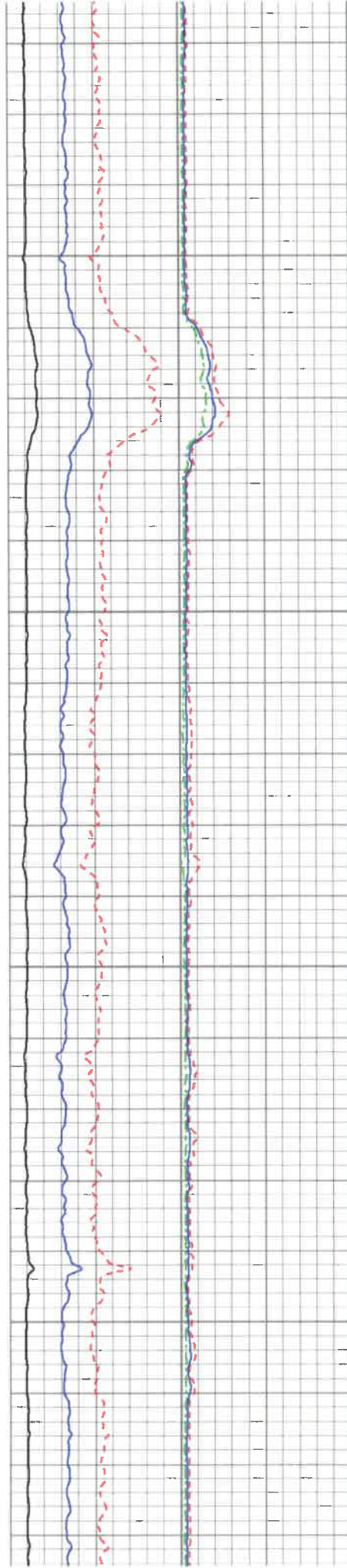

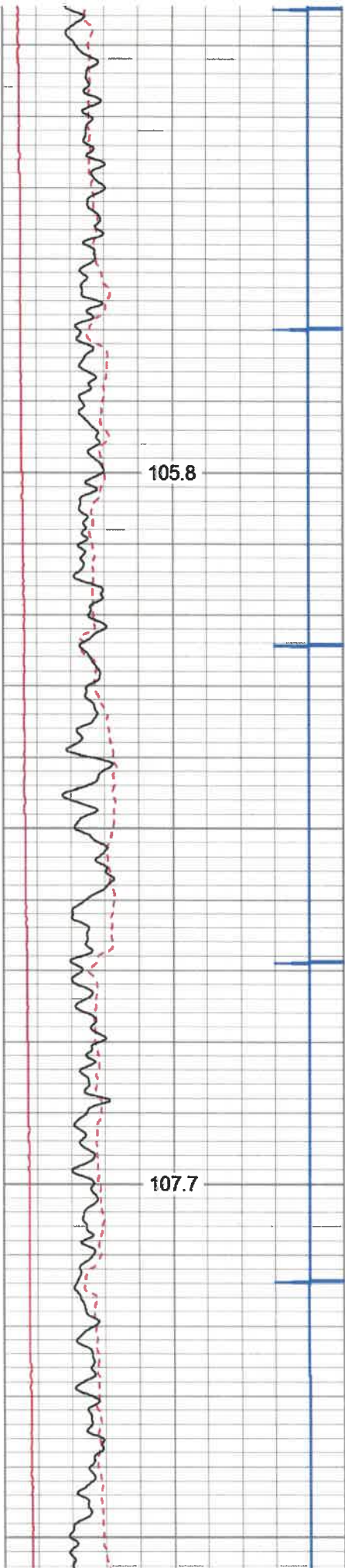

4200

4300

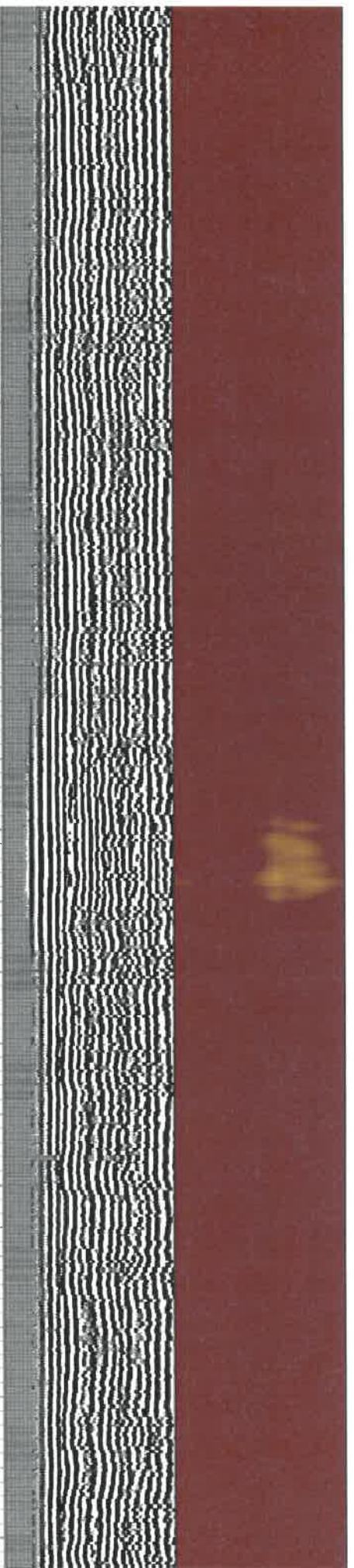
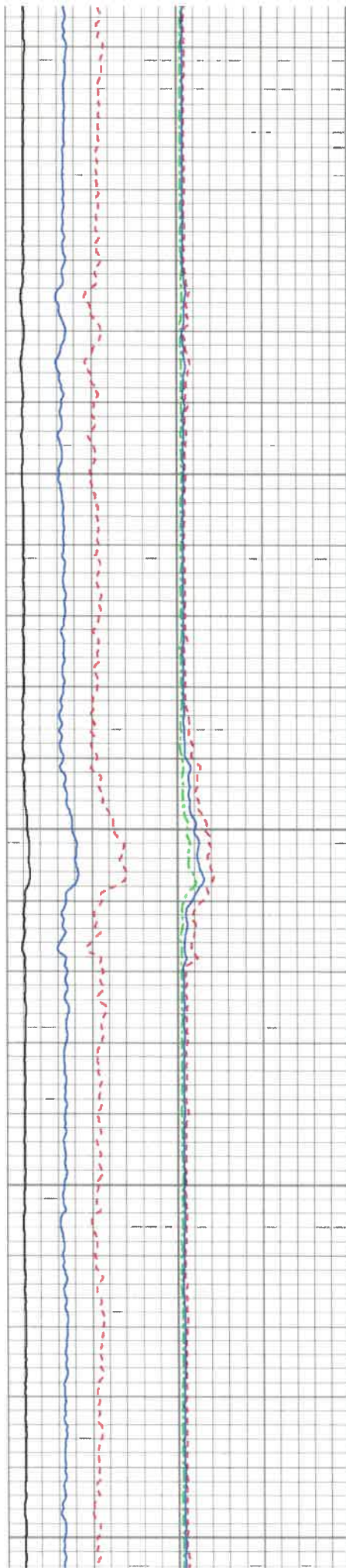

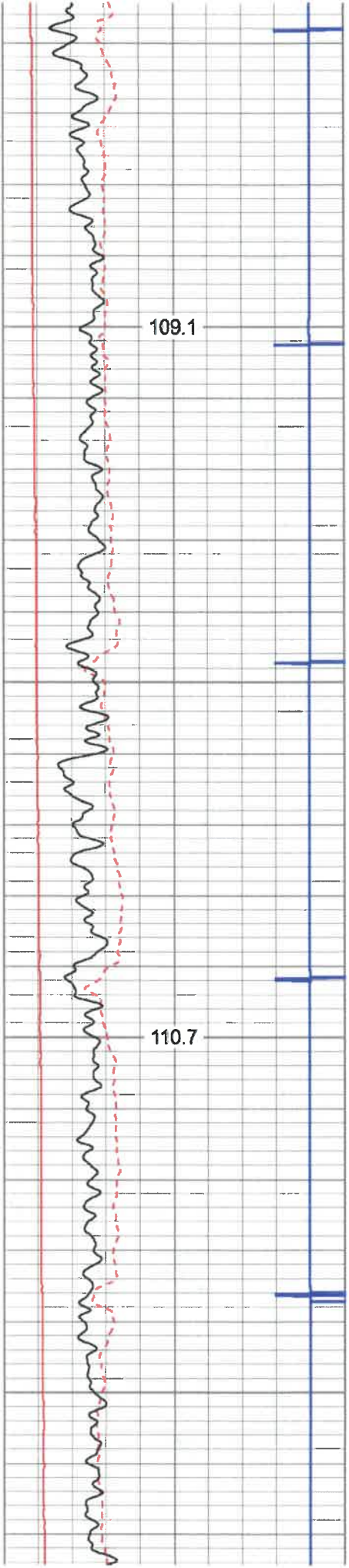

4400

4500

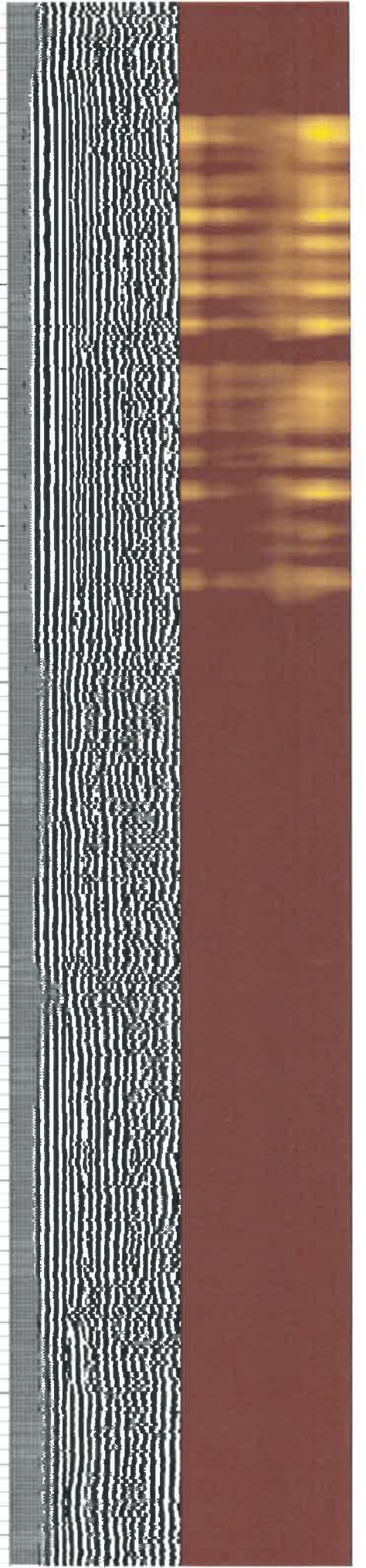
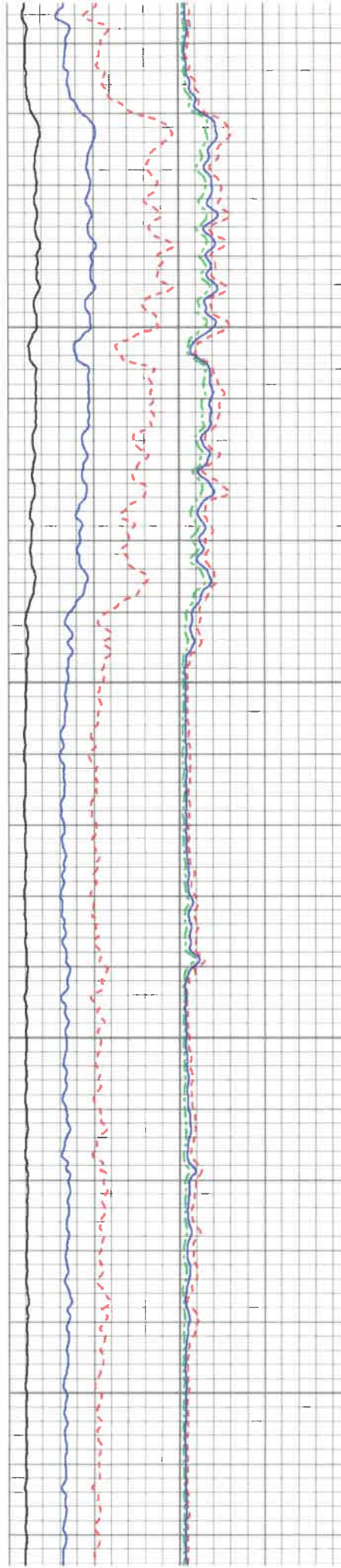

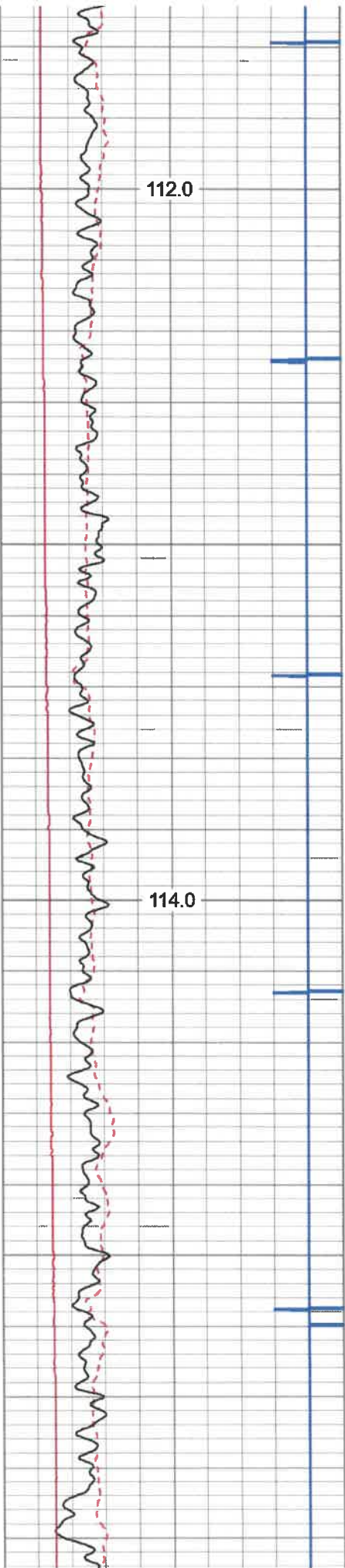

4600

4700

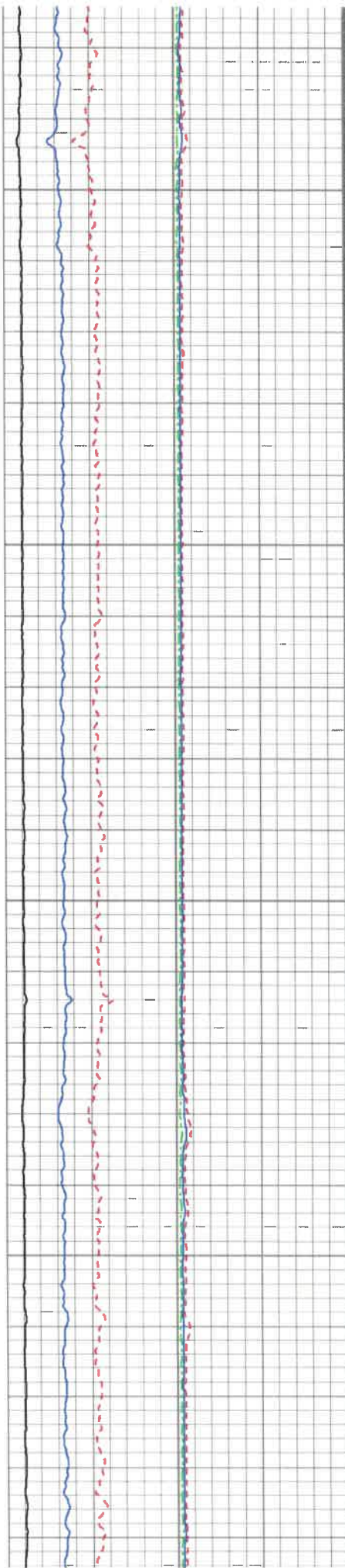

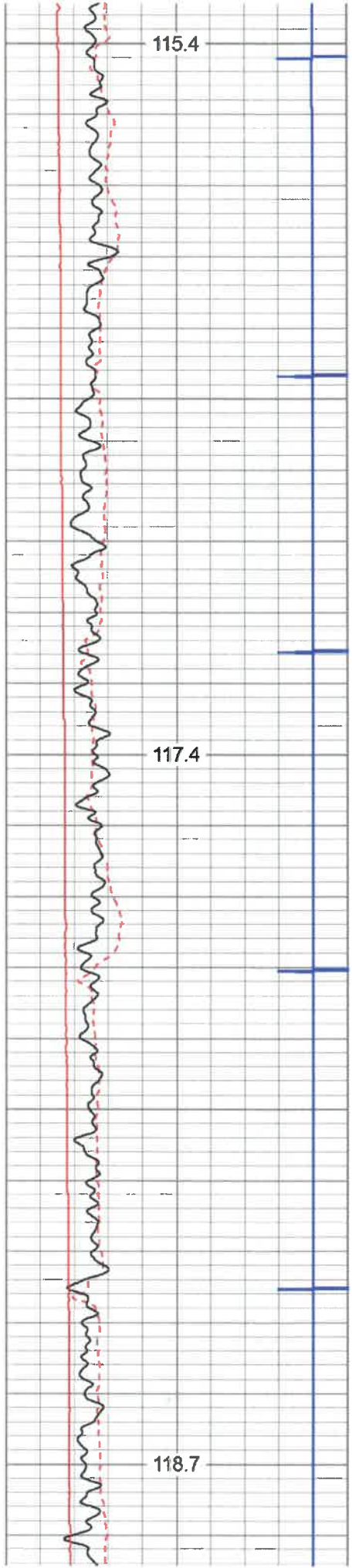

4800

4900

5000

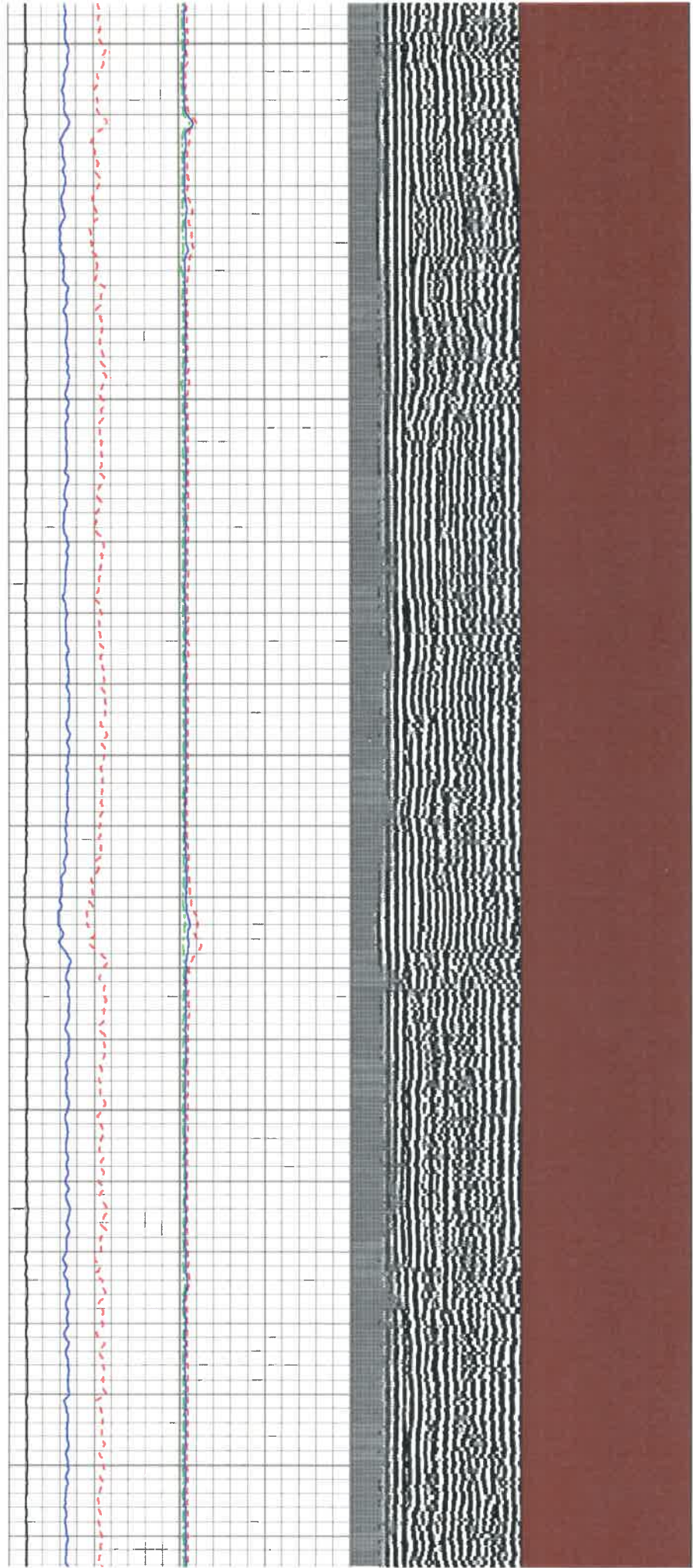

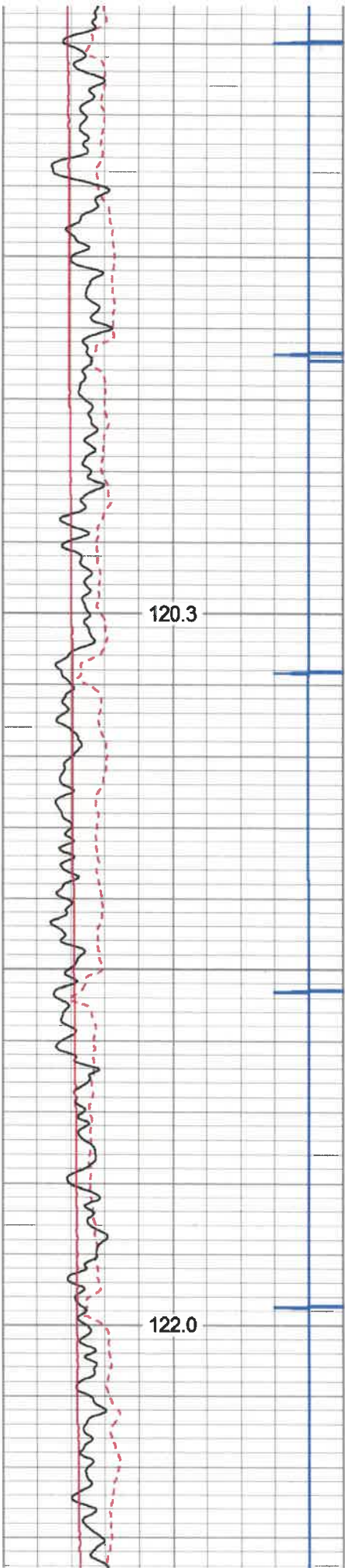

5100

5200

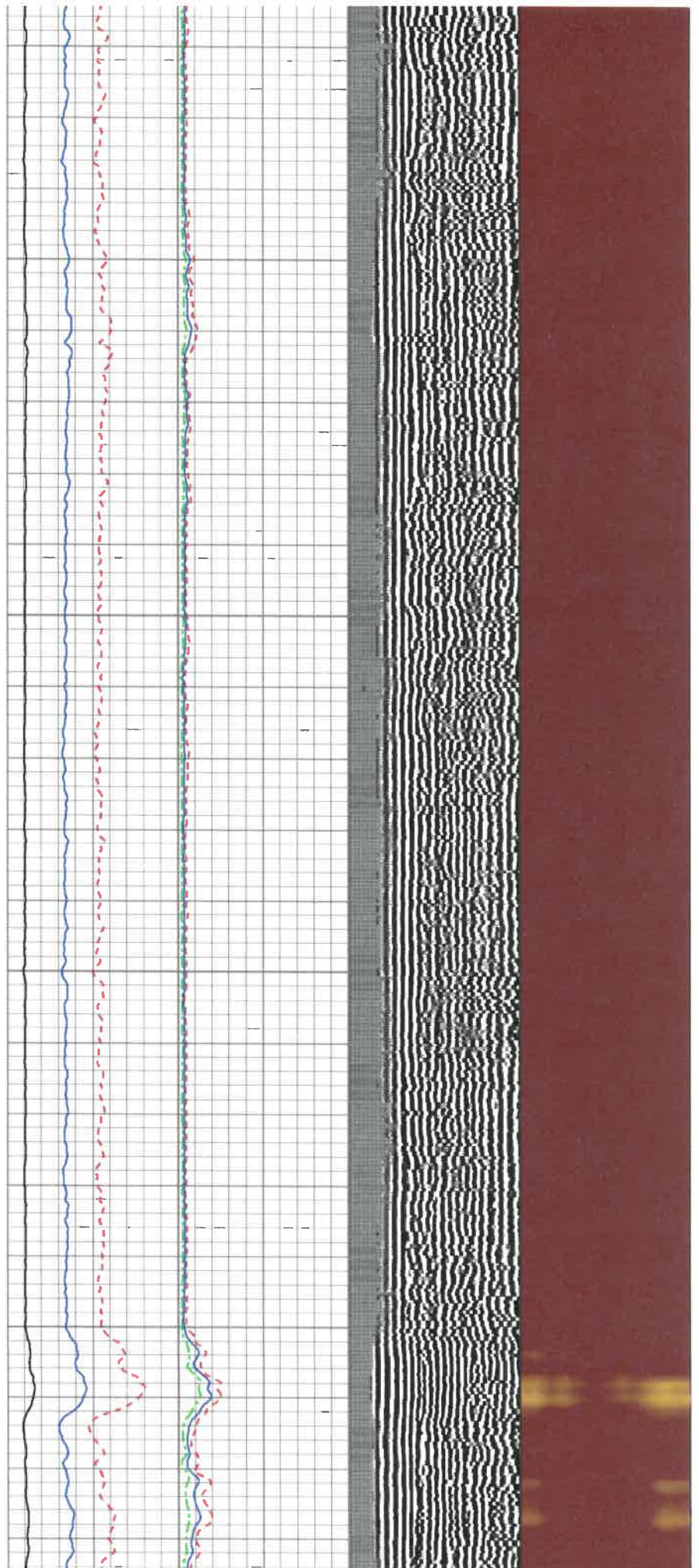

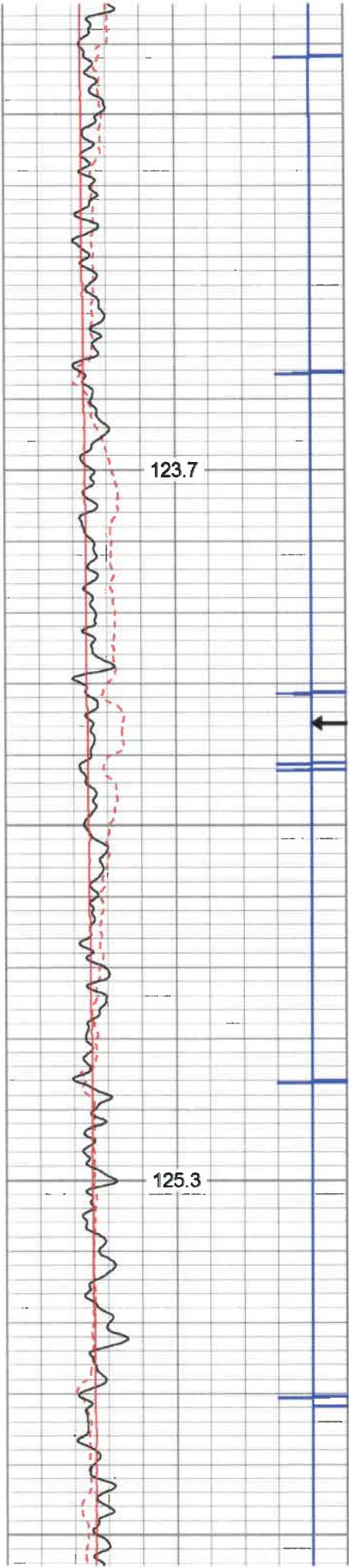

5300

← MARKER JOINT

5400

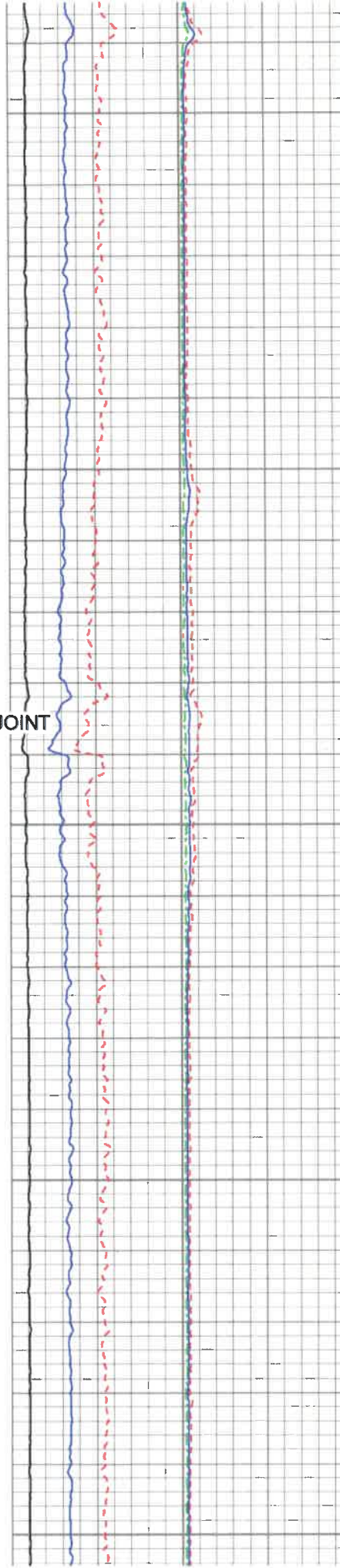

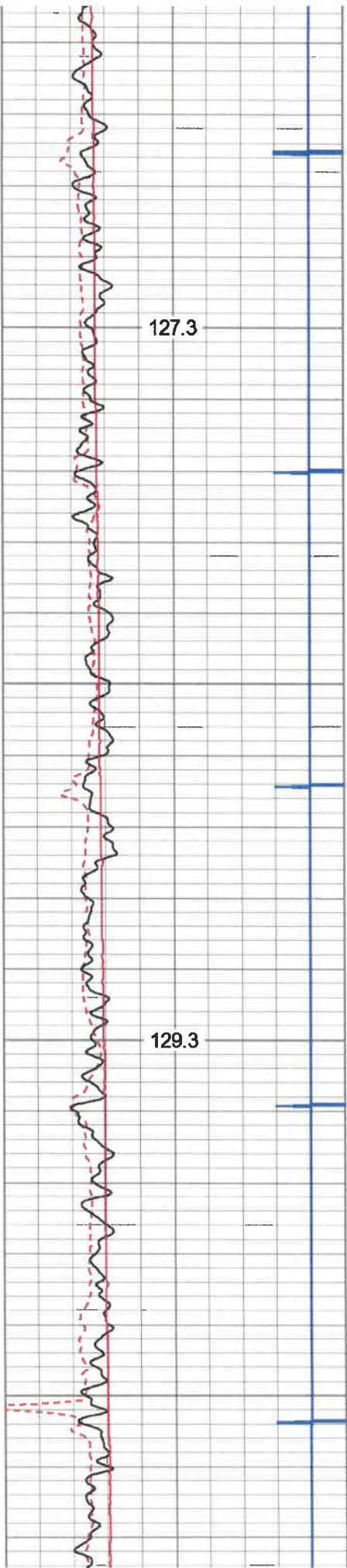

5500

5600

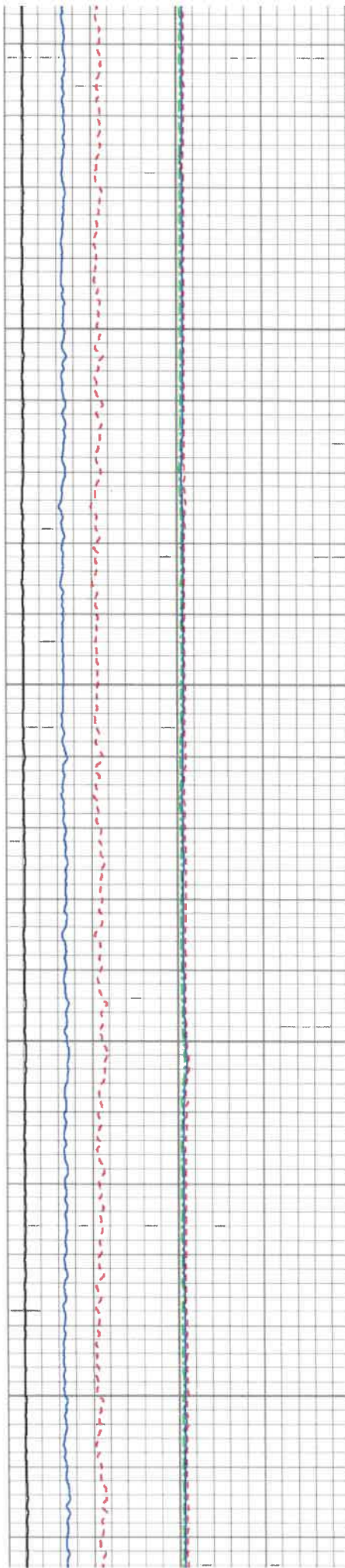

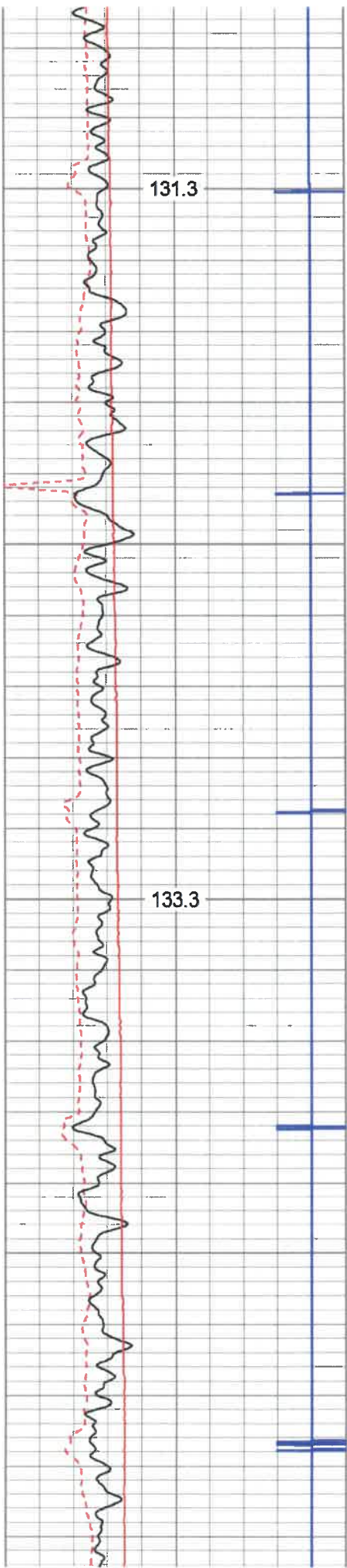

5700

5800

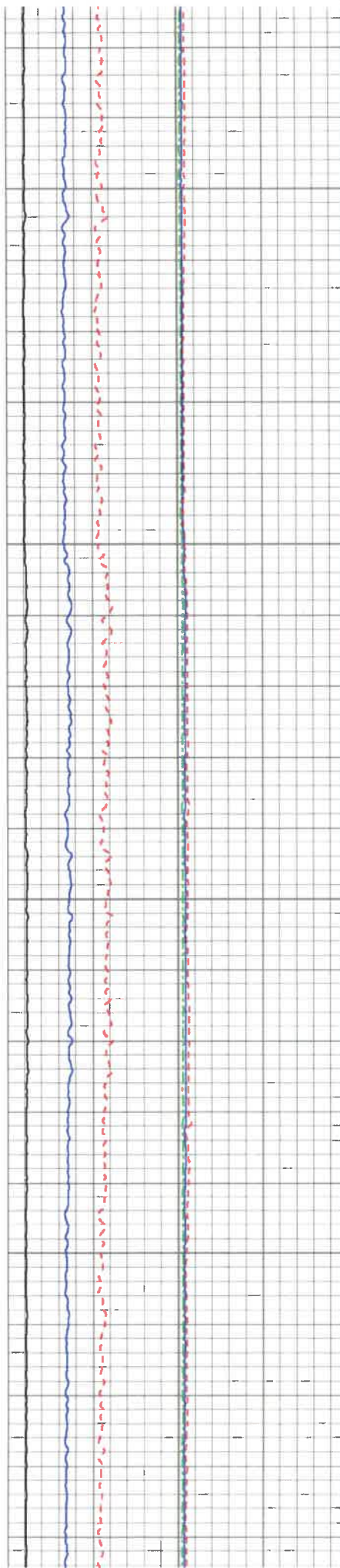

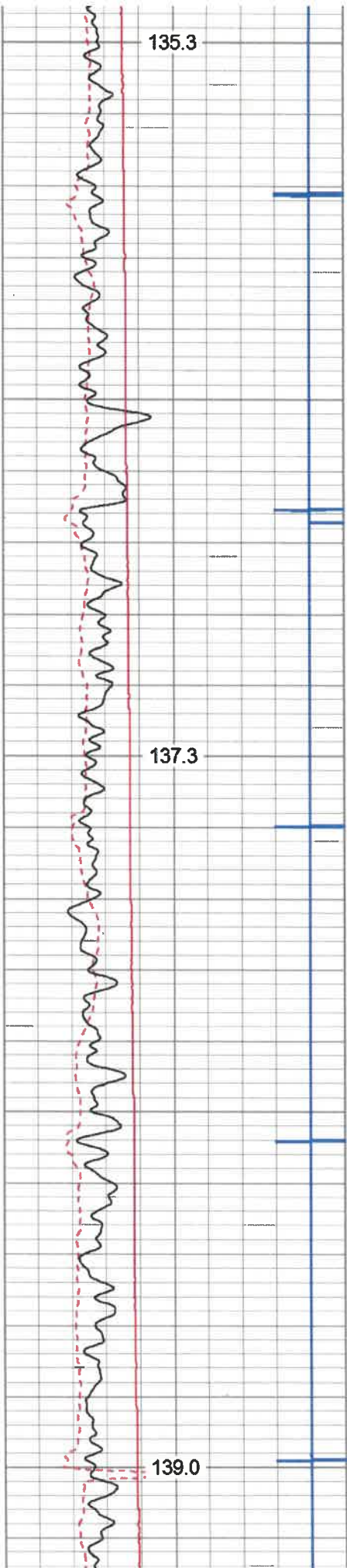

5900

6000

6100

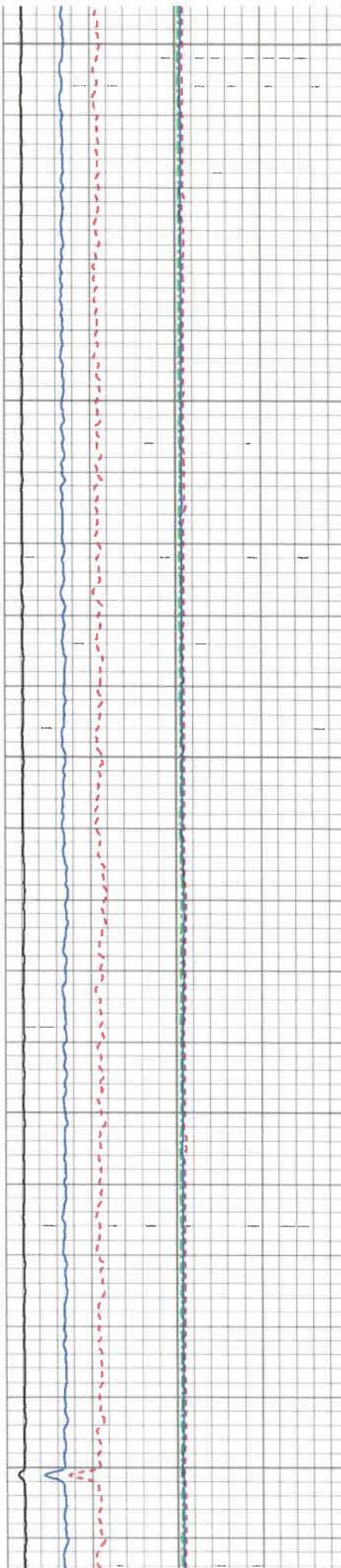

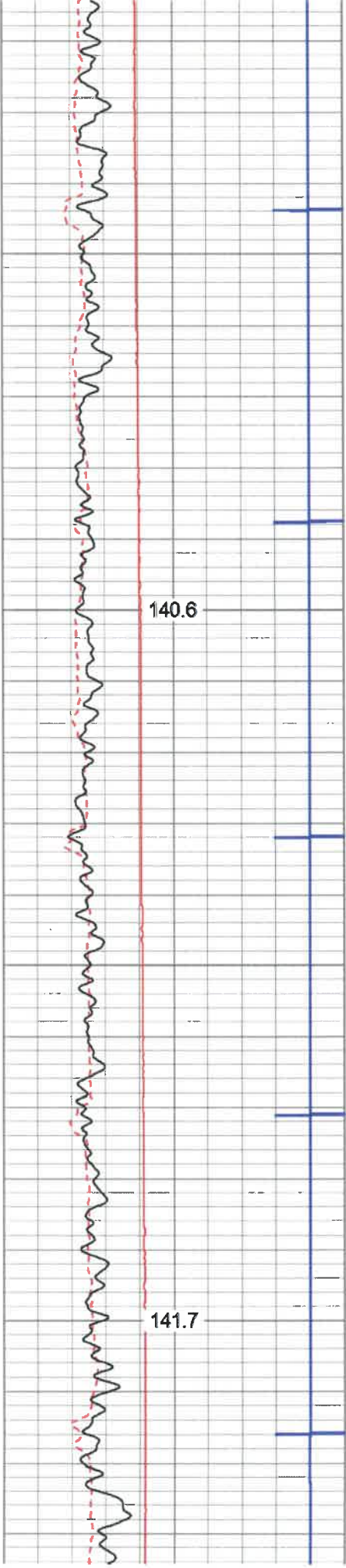

6200

6300

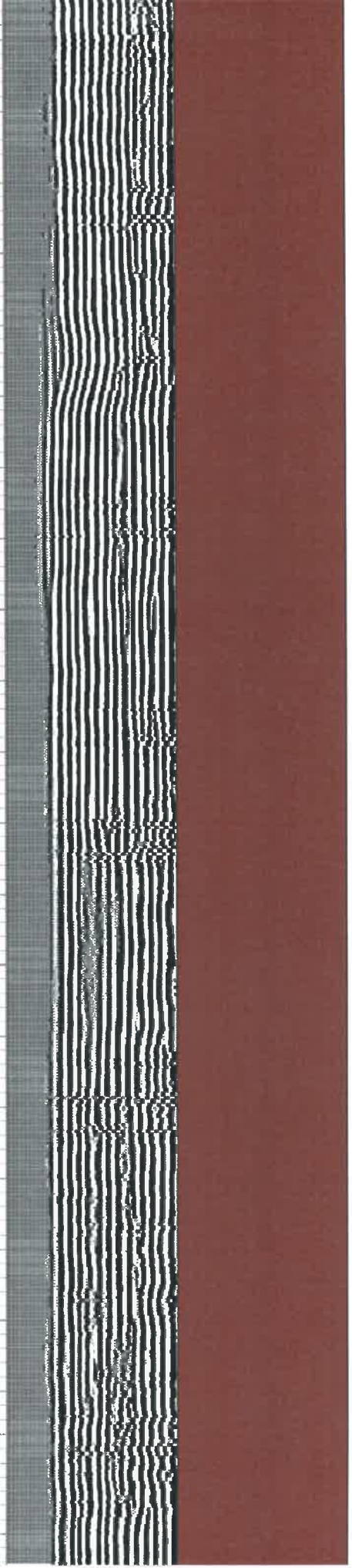
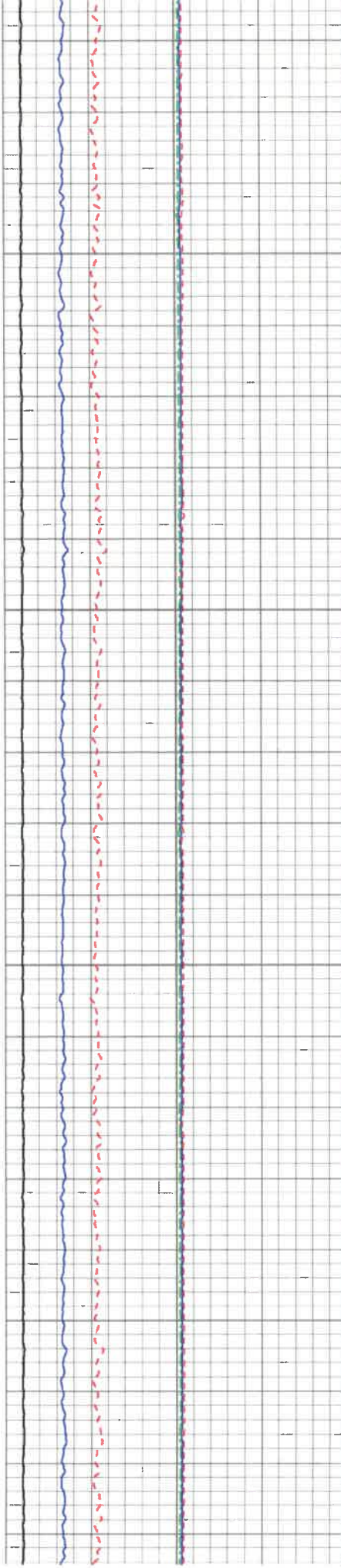

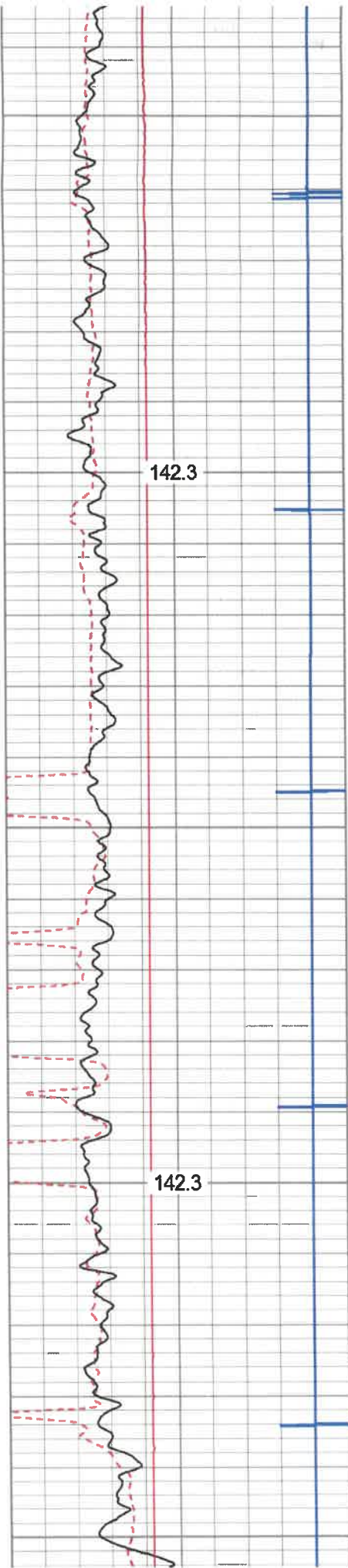

6400

6500

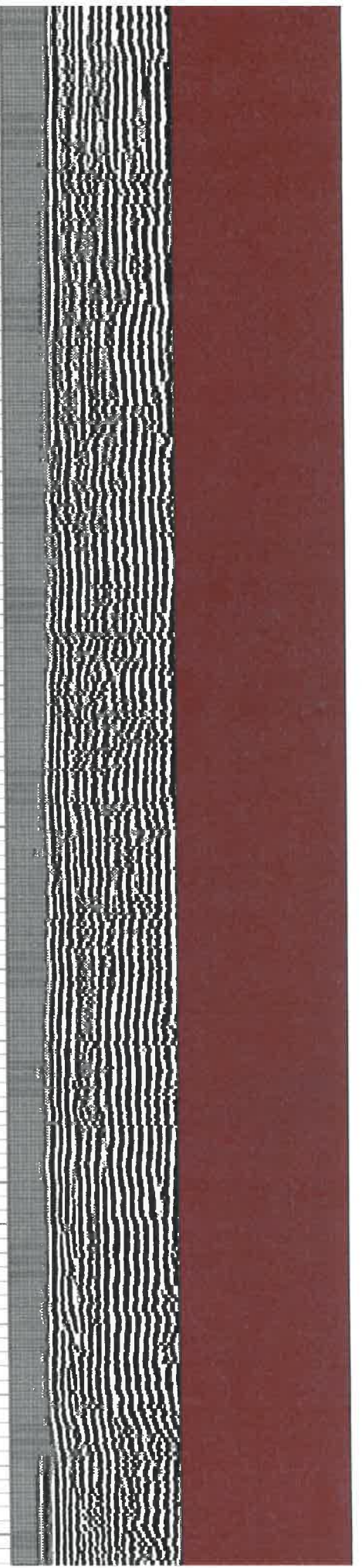
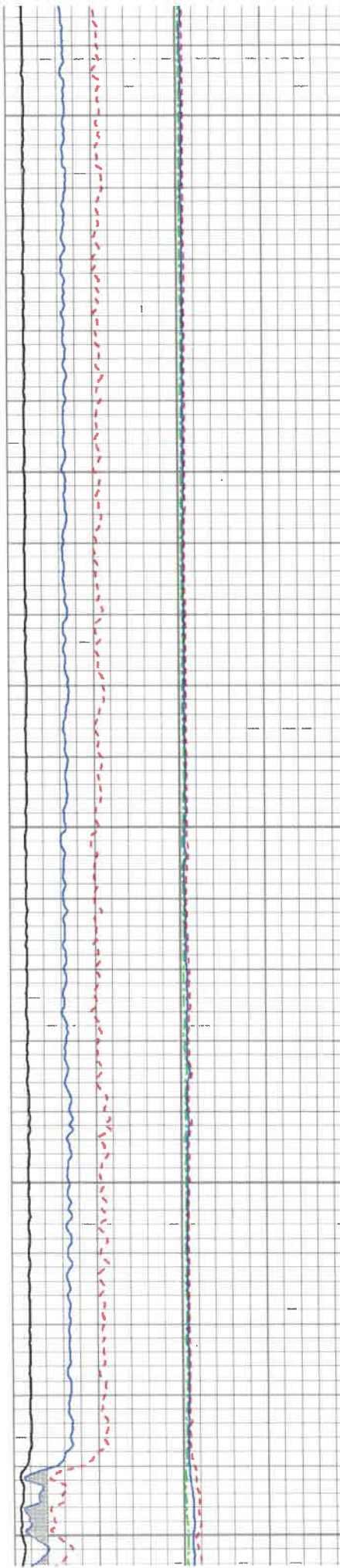

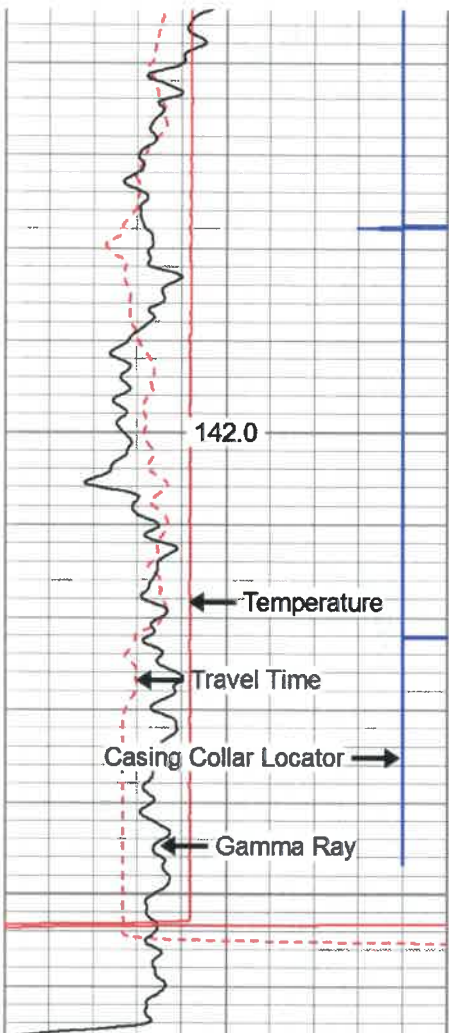

6600

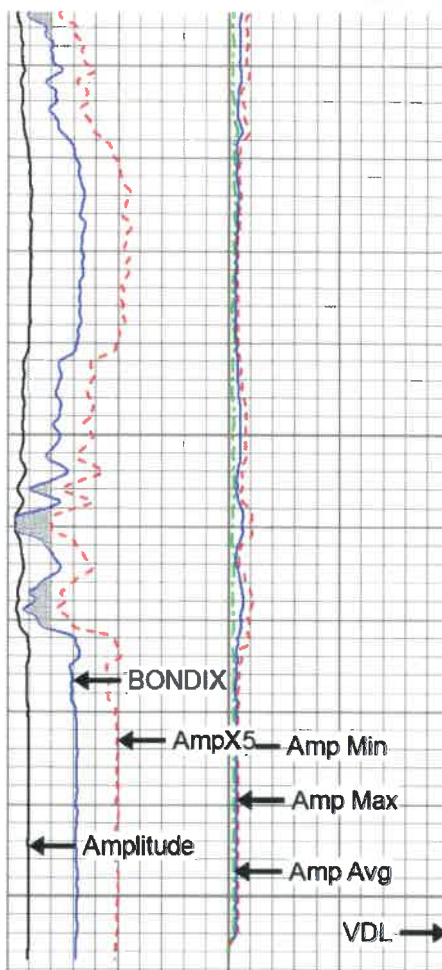

280	Travel Time (usec)	180
9	Casing Collars	-1
0	Gamma Ray	180
0	TEMP (degF)	100
	TEMP (degF)	

Amplitude	0	Amp Avg	150
(mV)	100	Amp Max	150
AmpX5 (mV)	20	Amp Min	150
BONDIX	0		

200	VDL	1200	1	Sector Map	12
					80



REPEAT SECTION

Database File: c:\warrior\data\2019 antero\antero-pritchard 2h.db
 Dataset Pathname: pass2
 Presentation Format: antero f
 Dataset Creation: Wed Apr 03 16:00:29 2019 by Log 7.0 B1
 Charted by: Depth in Feet scaled 1:240

280	Travel Time (usec)	180
9	Casing Collars	-1
0	Gamma Ray	180
0	TEMP (degF)	100
	TEMP (degF)	

Amplitude	0	Amp Avg	150
(mV)	100	Amp Max	150
AmpX5 (mV)	20	Amp Min	150
BONDIX	0		

200	VDL	1200	1	Sector Map	12
					80

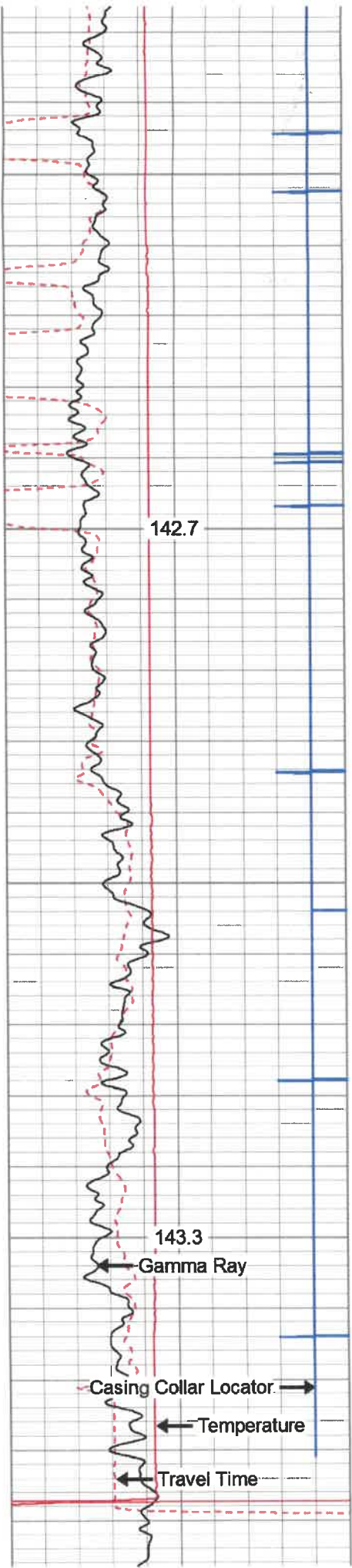

6500

6600

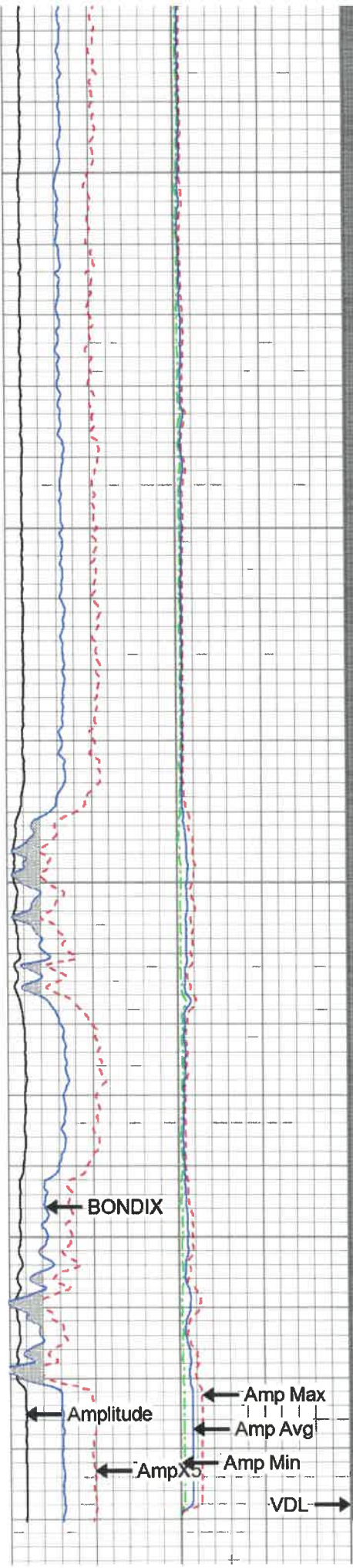

280	Travel Time (usec)	180	Amplitude	0	Amp Avg	150	200	VDL	1200	1	Sector Map	12
9	Casing Collars	-1	(mV)	100	Amp Max	150				20		80
0	Gamma Ray	180	AmpX5 (mV)	20	Amp Min	150						
0	TEMP (degF)	100	BONDIX	0								
	TEMP (degF)											

Sensor	Offset (ft)	Schematic	Description	Len (ft)	OD (in)	Wt (lb)	
CCL	18.93		CCL-312tekco (3.12TEKCO) Tekco 3 1/8" 450 Deg. "F" SmCo Logging CCL	1.82	3.12	25.00	
			2.75 2 3/4" Tekco Adjustable Centralizer	2.73	2.75	25.00	
TEMP	12.77						
WVFS1	11.48						
WVFS2	11.48						
WVFS3	11.48			SCBL-Tek12 (IOL40-05) Tekco 400 Deg F 12 Sector RIB with Temp	9.13	3.25	135.00
WVFS4	11.48						
WVFS5	11.48						
WVFS6	11.48						
WVFS7	11.48						
WVFS8	11.48						
WVFS9	11.48						
WVFS10	11.48						
WVFS11	11.48						
WVFS12	11.48						
WVF3FT	10.73						
WVFCAL	10.73						
WVF5FT	9.73						
WVFTEMP	6.40						
WVFSYNC	6.40		2.75 2 3/4" Tekco Adjustable Centralizer	2.73	2.75	25.00	

GR	1.04		GR-Tek-Co 2 3/4 (IPSNO-03) Tekco 2 3/4" 400 Deg. F Logging Gamma Ray	3.67	2.75	40.00
----	------	--	---	------	------	-------

Dataset: antero-pritchard 2h.db: field/well/run1/pass3
 Total Length: 20.07 ft
 Total Weight: 250.00 lb
 O.D. 3.25 in

Calibration Report

Database File: C:\Warrior\Data\2019 antero\antero-pritchard 2h.db
 Dataset Pathname: pass3
 Dataset Creation: Wed Apr 03 16:05:44 2019 by Log 7.0 B1

Gamma Ray Calibration Report

Serial Number: IPSNO-03
 Tool Model: Tek-Co 2 3/4
 Performed: Mon Nov 07 10:23:17 2016

 Calibrator Value: 1.0

 Background Reading: 0.0 cps
 Calibrator Reading: 1.0 cps

 Sensitivity: 0.3000 /cps

Temperature Calibration Report

Serial Number: IOL40-05
 Tool Model: Tek12
 Performed: Wed Jul 31 10:53:14 2013

	Reference	Reading
Low Reference:	0.00 degF	0.00 usec
High Reference:	1.00 degF	1.00 usec
Gain:	0.33	
Offset:	0.00	
Delta Spacing	2	

RECEIVED
 Office of Oil and Gas
 FEB 18 2020
 WVA Department of
 Environmental Protection

	Company	ANTERO RESOURCES CORPORATION
	Well	PRITCHARD UNIT 3H
	Field	MARCELLUS
	County	RITCHIE
	State	W.V. Country

