

Database File: c:\warrior\data\2019 antero\antero-karen2h.db
 Dataset Pathname: pass3
 Presentation Format: antero f
 Dataset Creation: Tue Apr 02 13:16:36 2019 by Log 7.0 B1
 Charted by: Depth in Feet scaled 1:240

280	Travel Time (usec)	180
9	Casing Collars	-1
0	Gamma Ray	180
0	TEMP (degF)	100

Amplitude	0	Amp Avg	150
(mV)	100	Amp Max	150
AmpX5 (mV)	20	Amp Min	150
BONDIX	0		

200	VDL	1200	1	Sector Map	12
				20	80



TEMP
(degF)

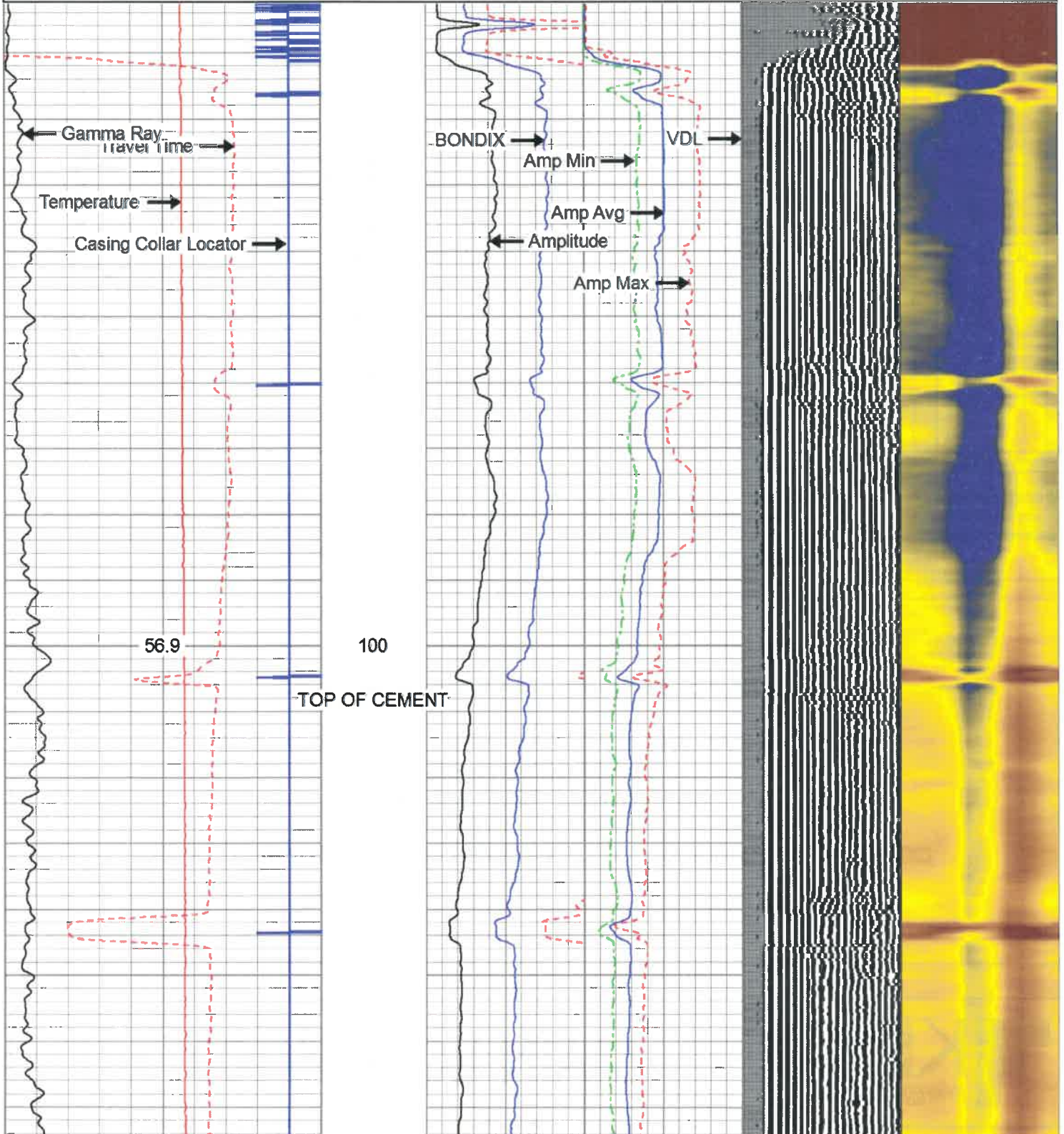



200

300

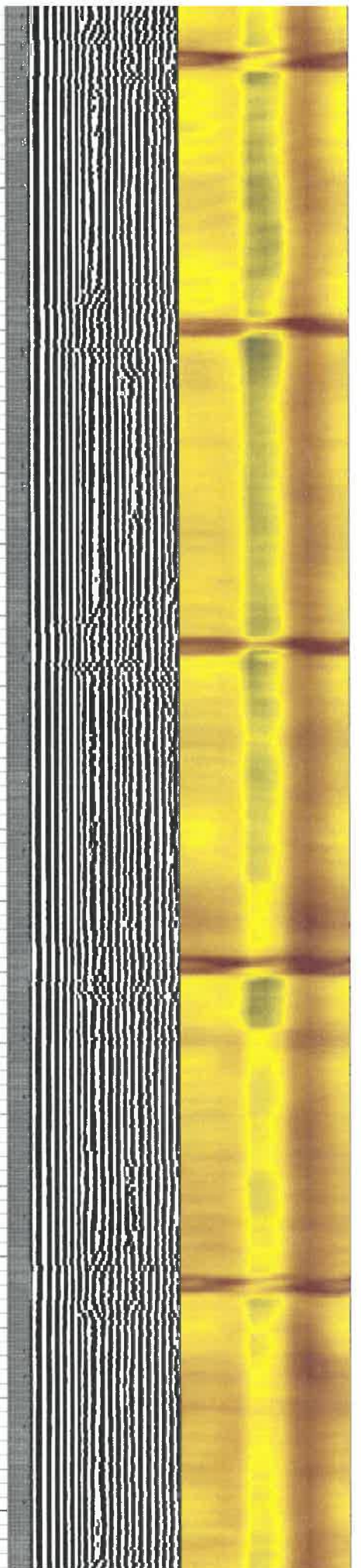
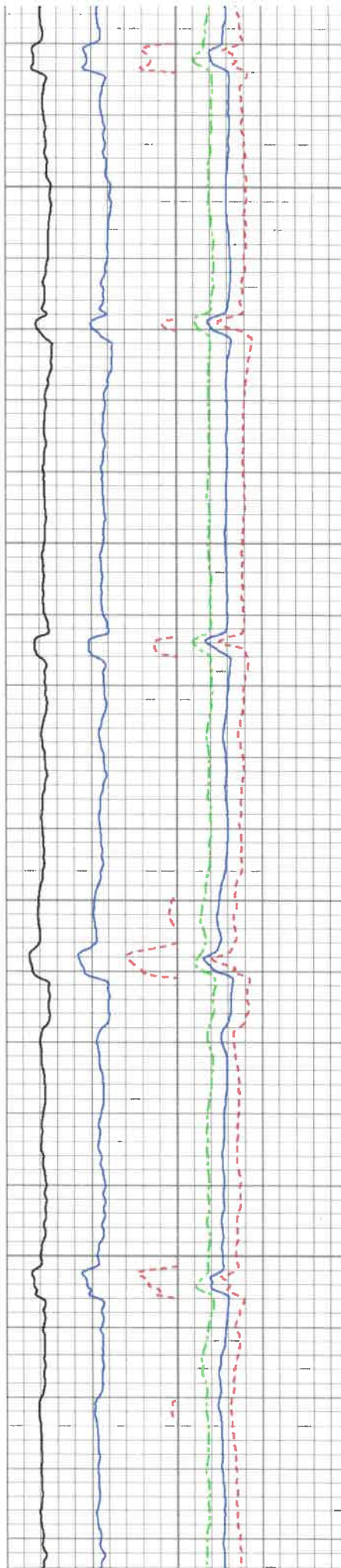

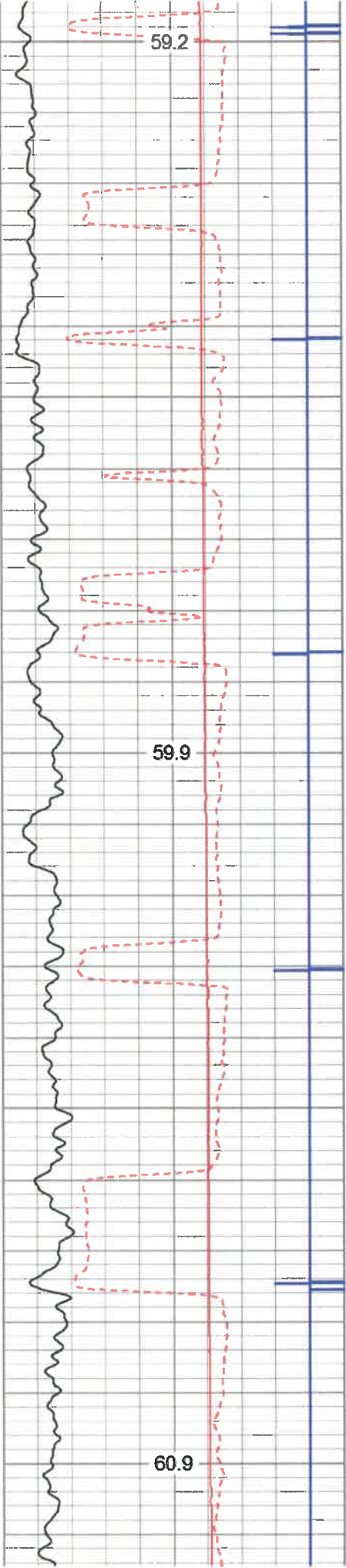

400

500

600

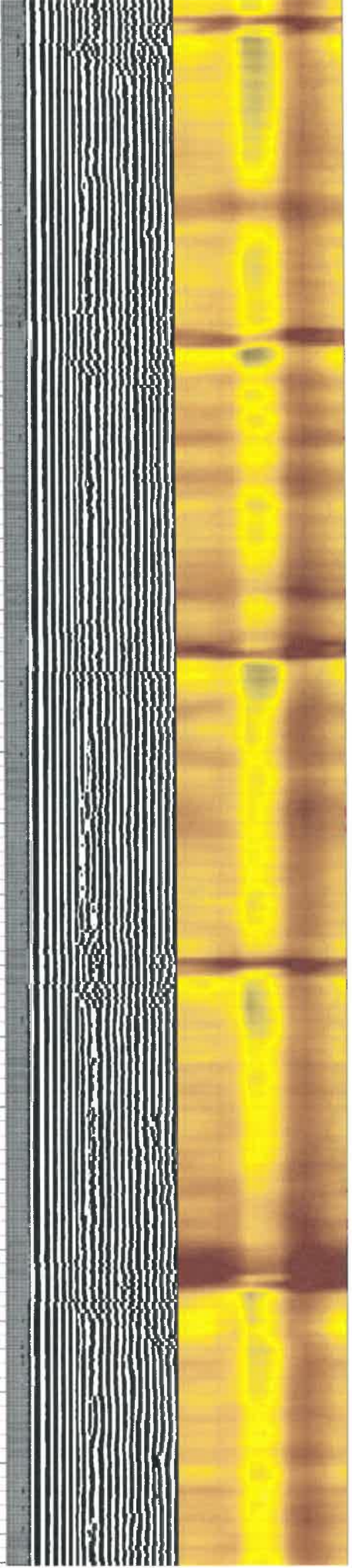
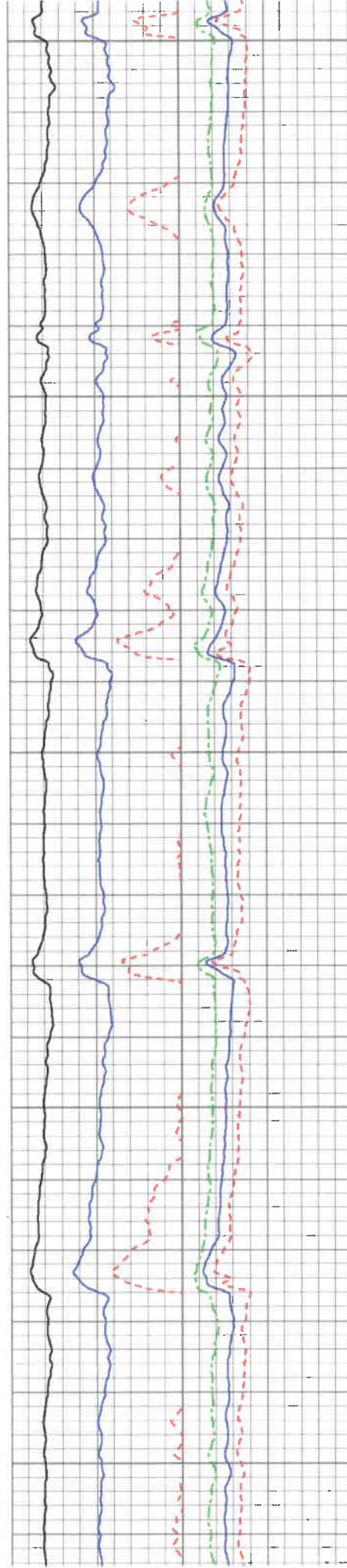

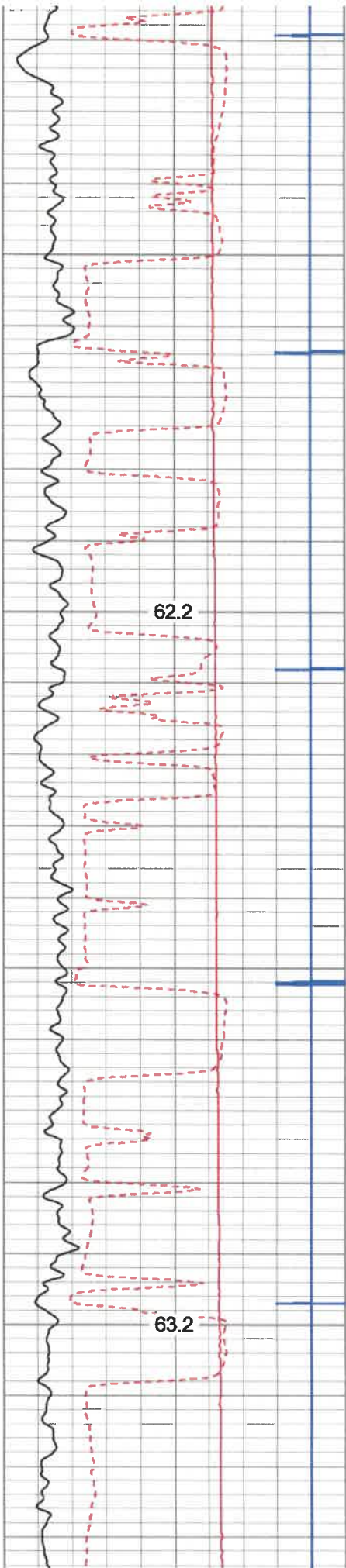

700

800

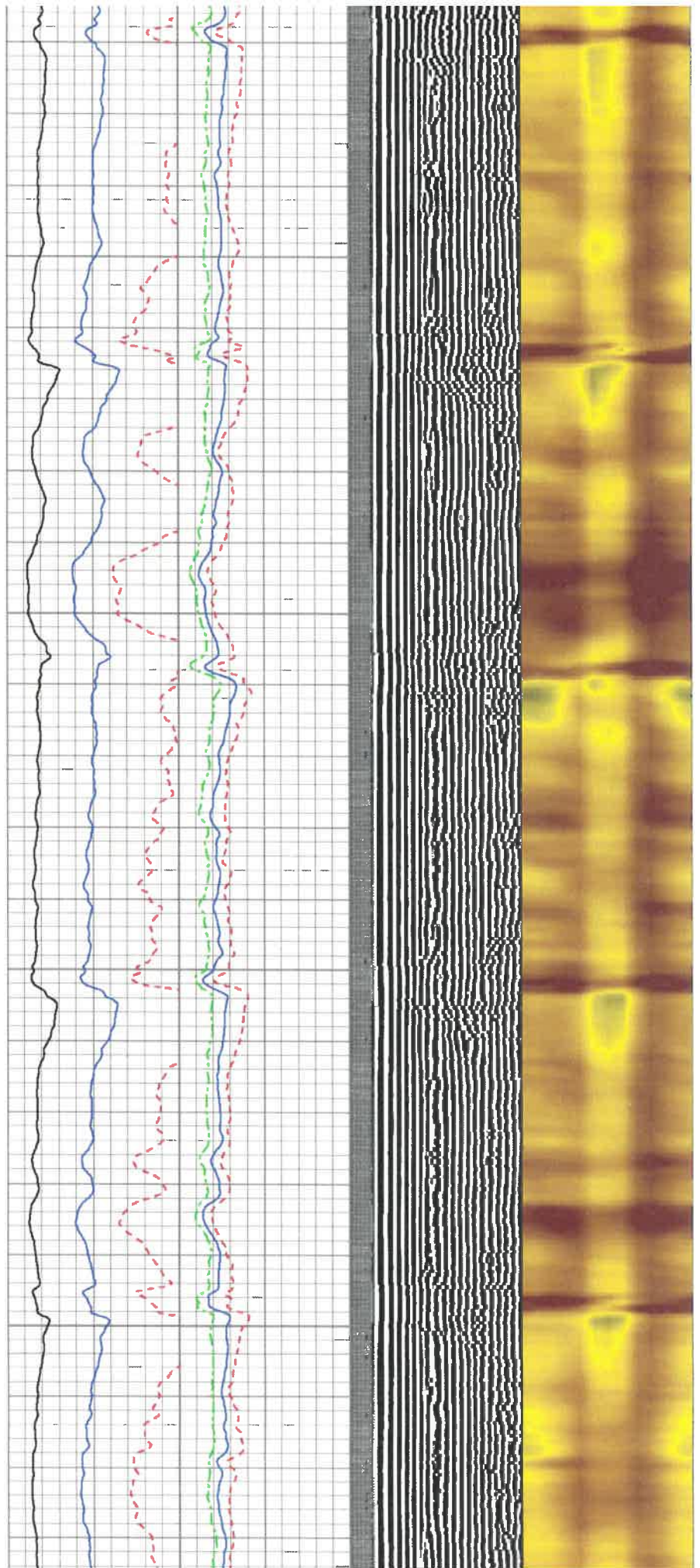

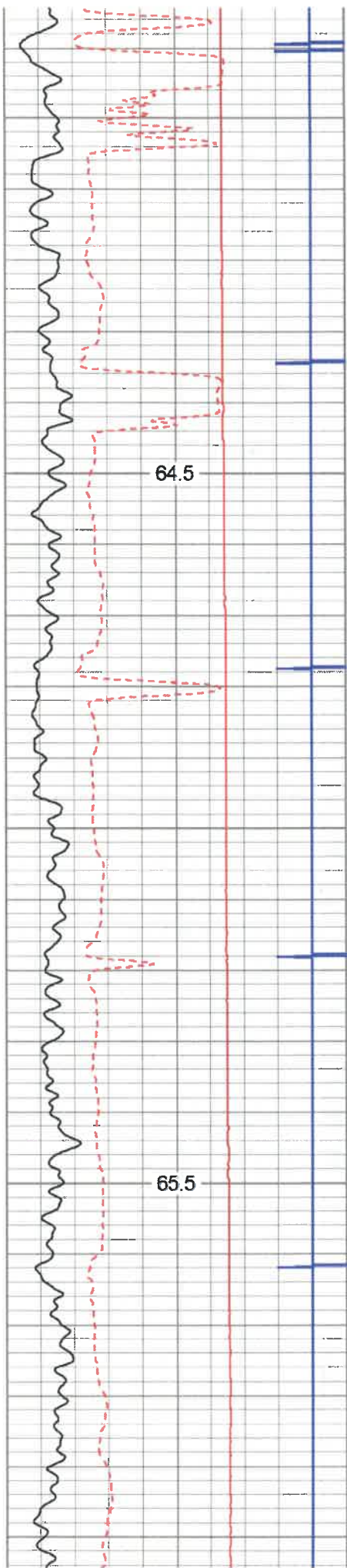

900

1000

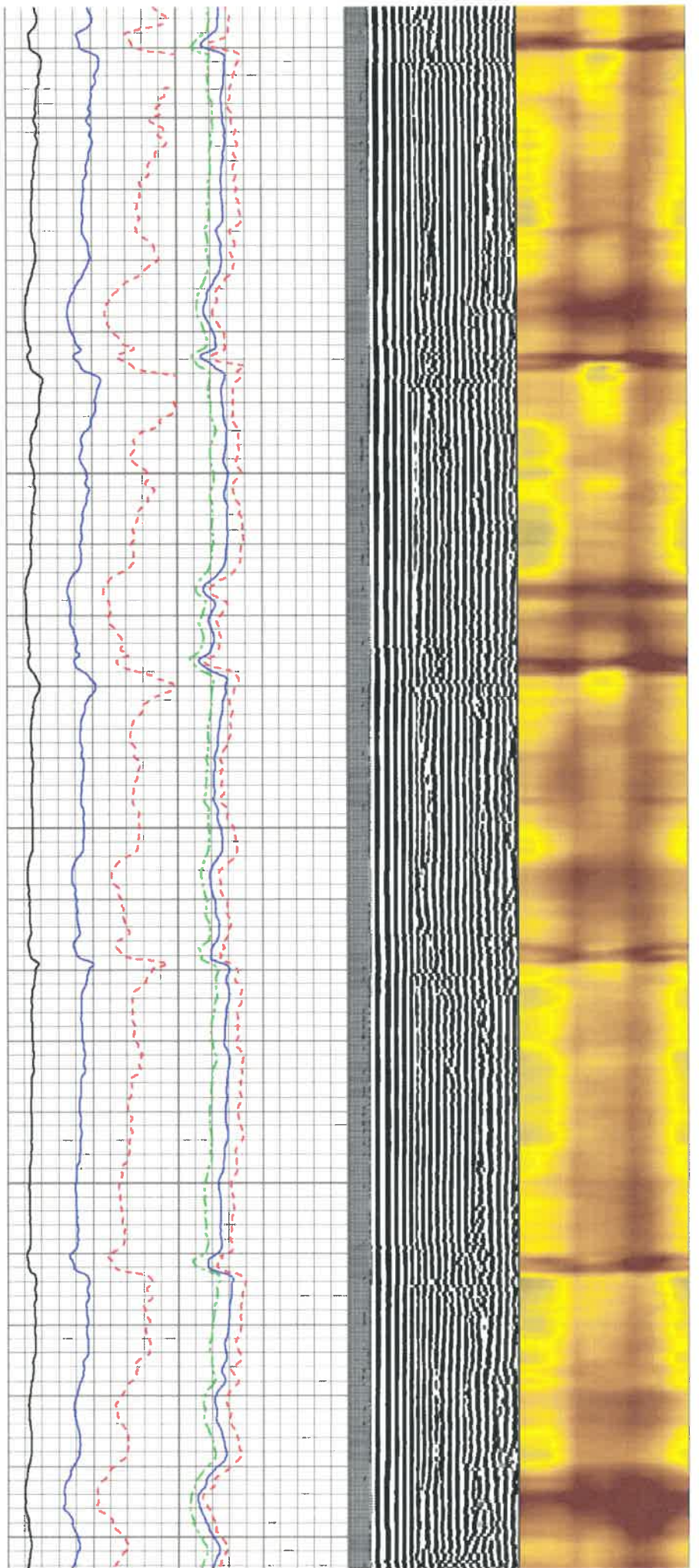

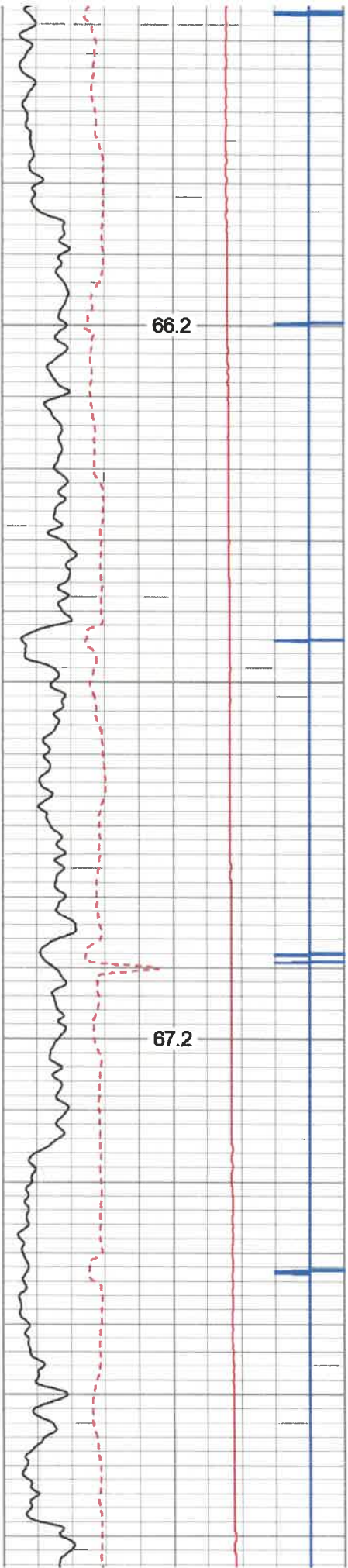

1100

1200

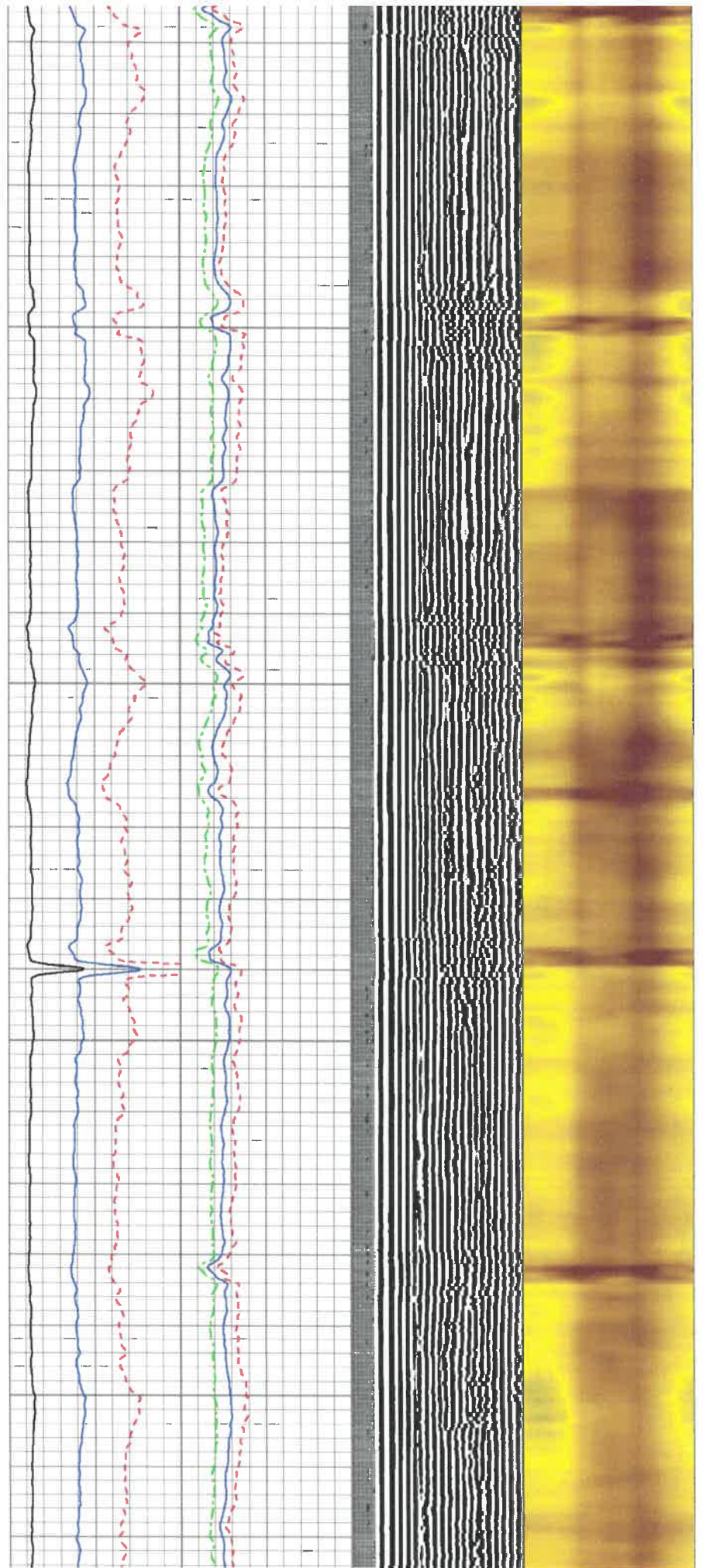

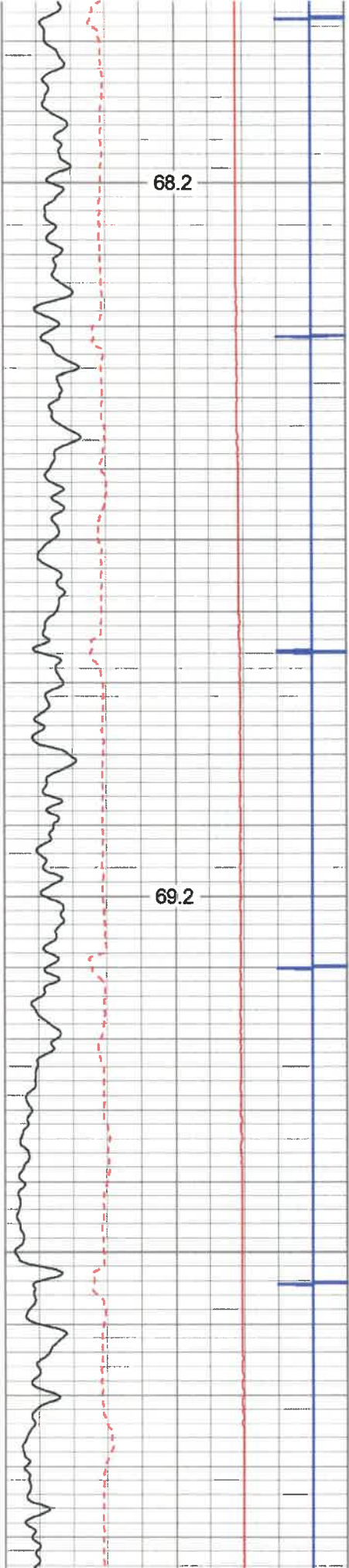

1300

1400

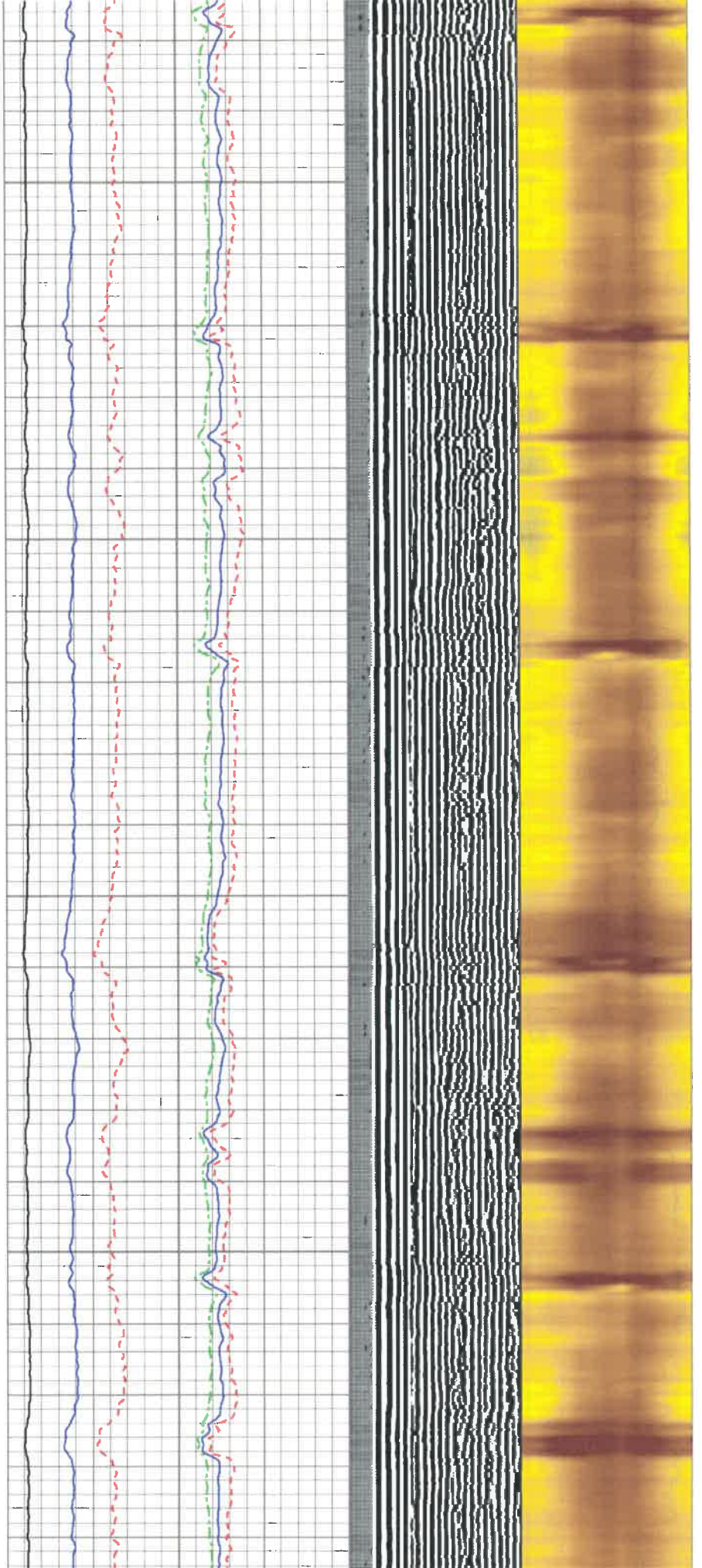

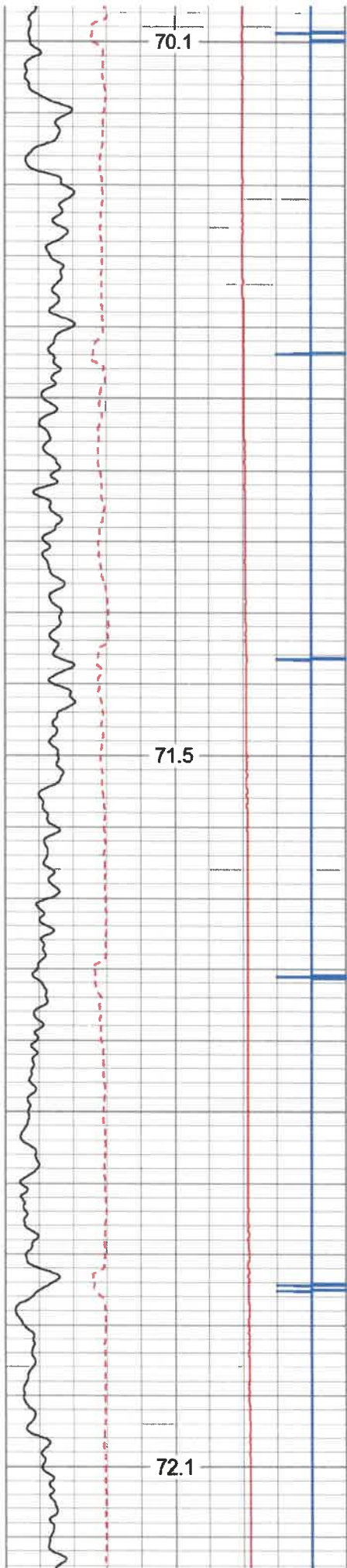

1500

1600

1700

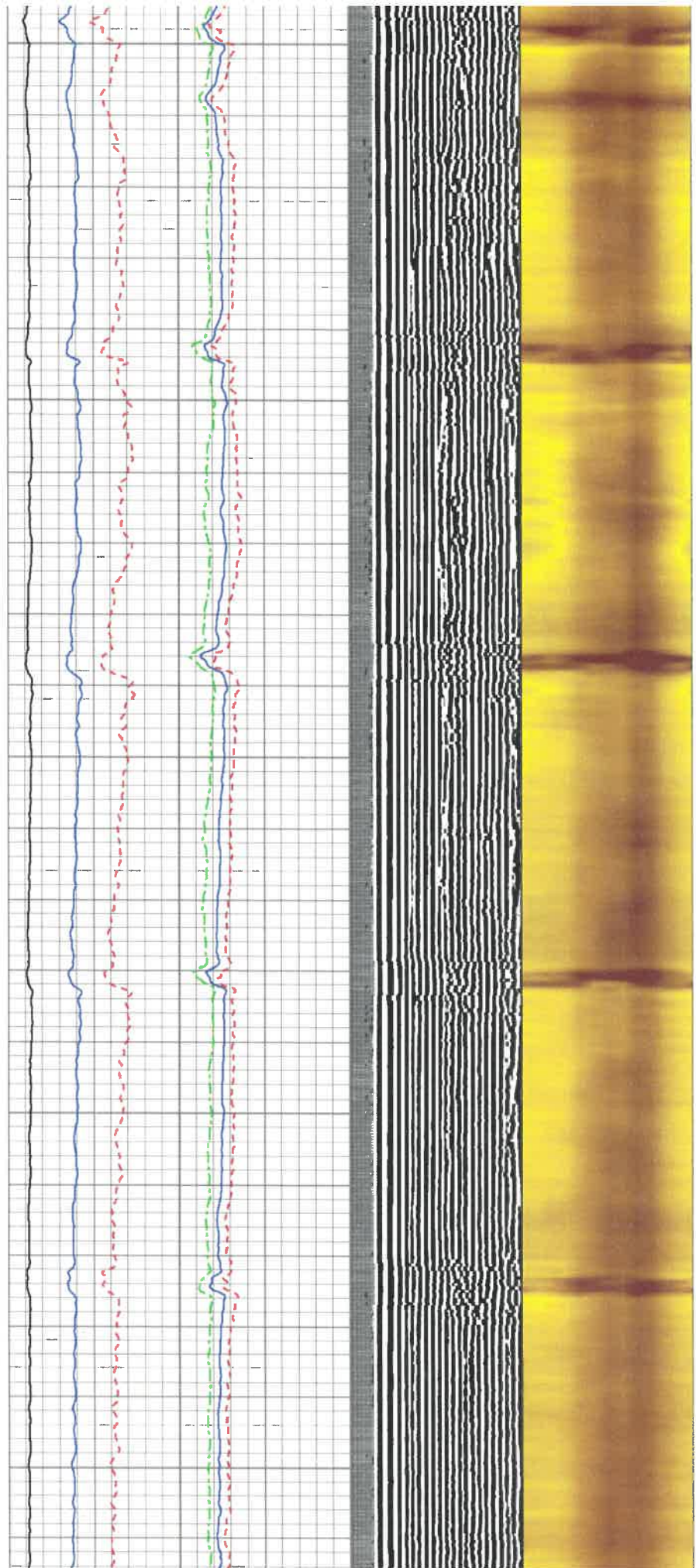

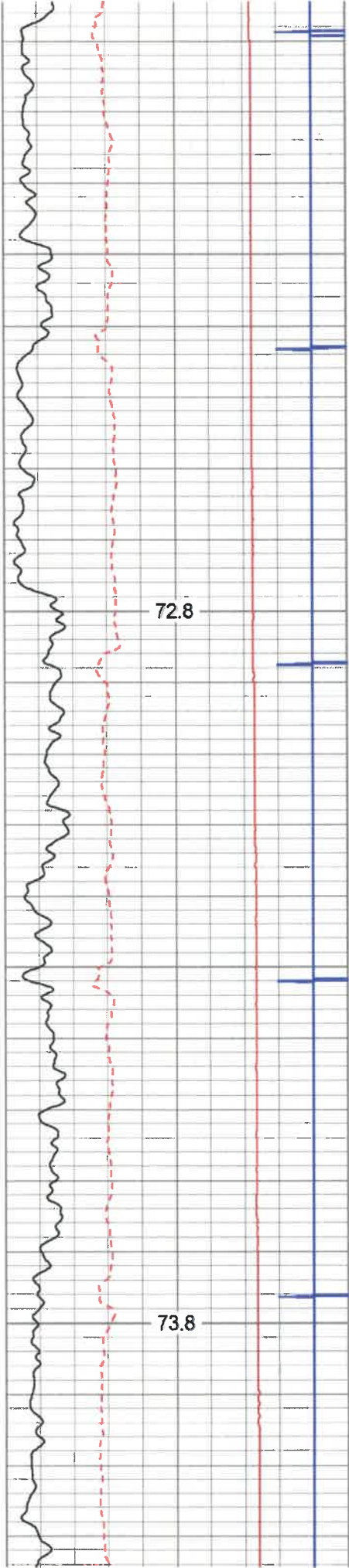

1800

1900

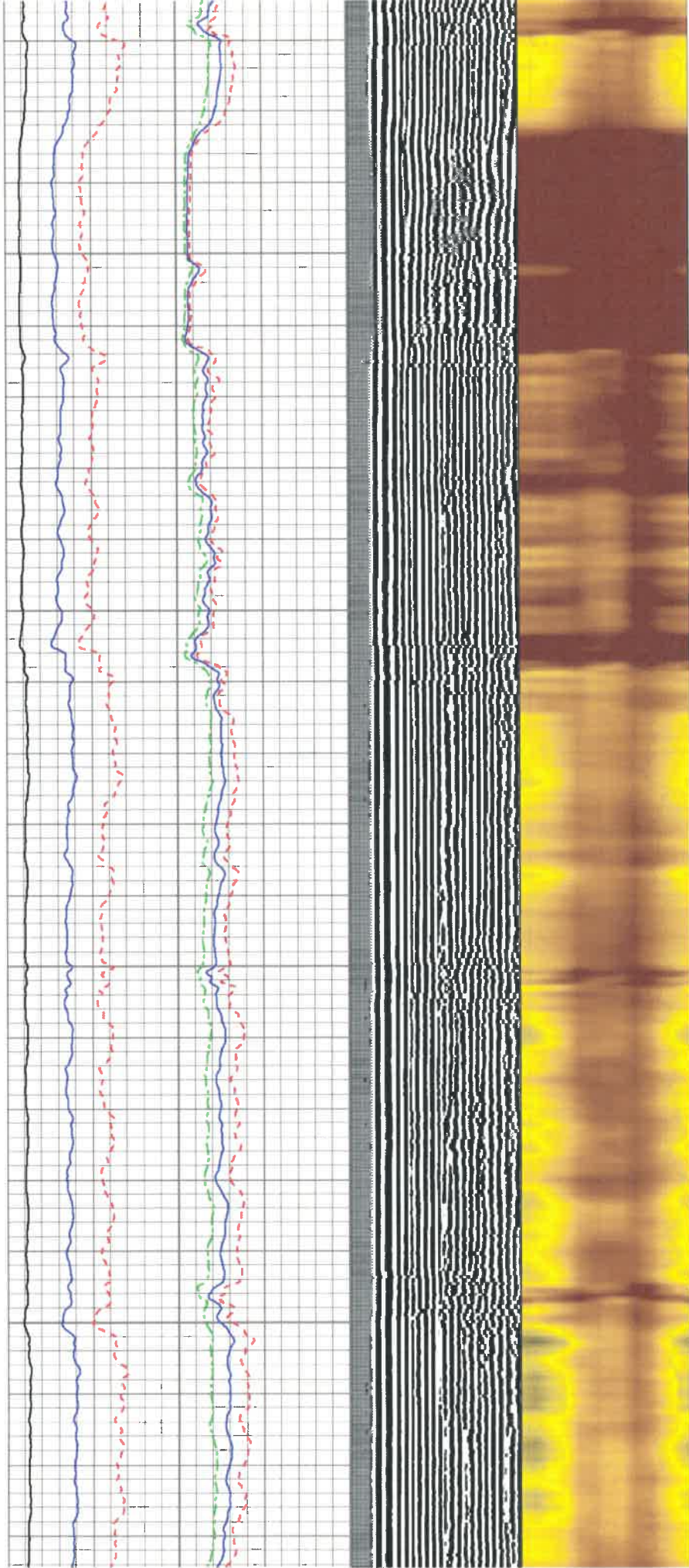

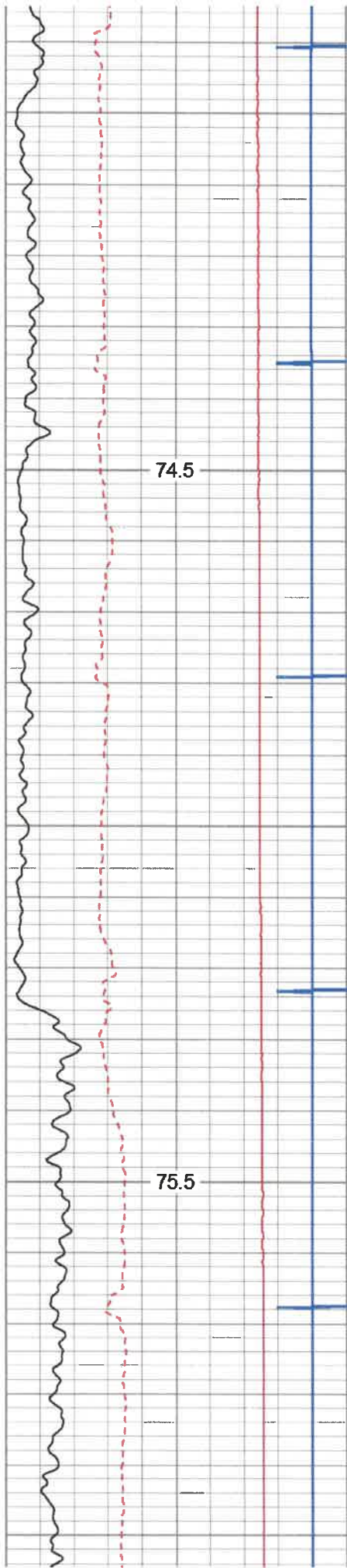

2000

2100

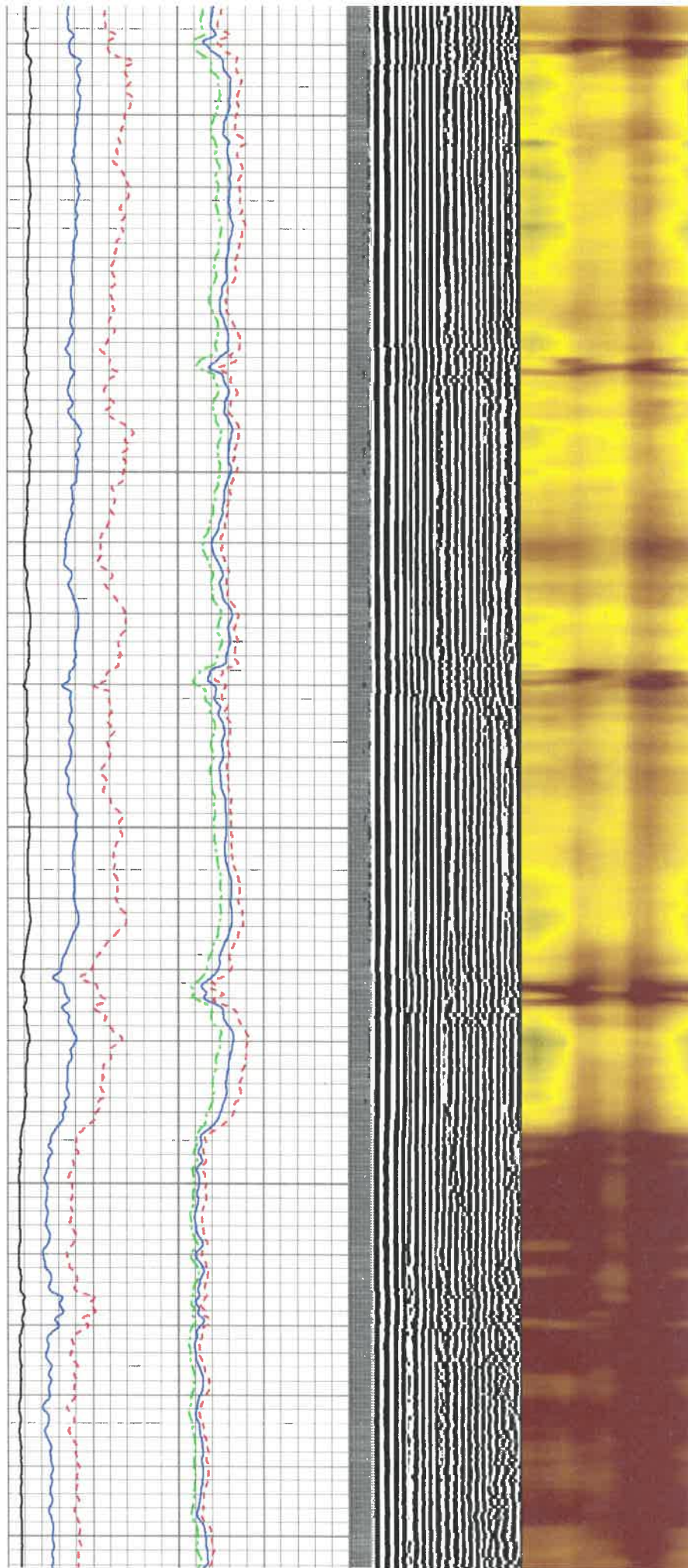

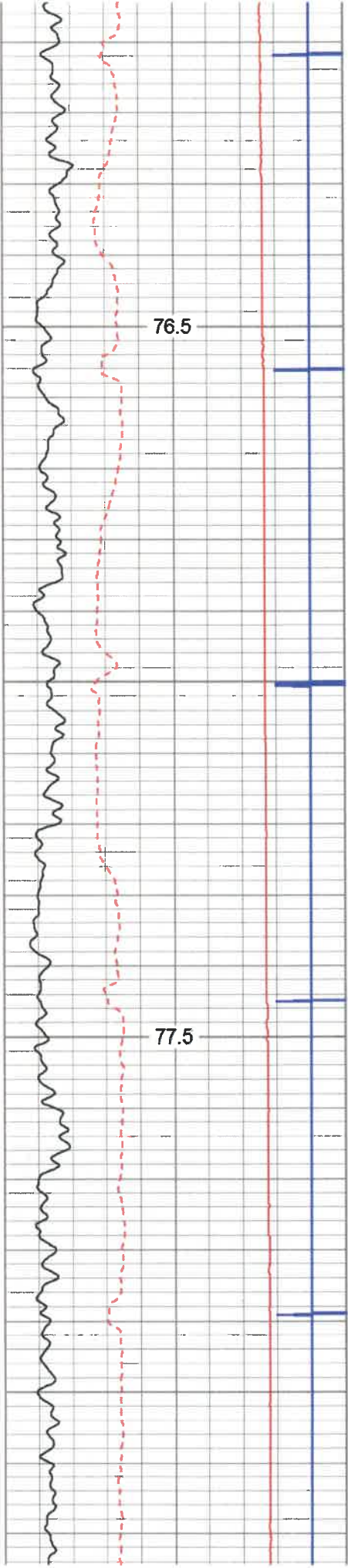

2200

2300

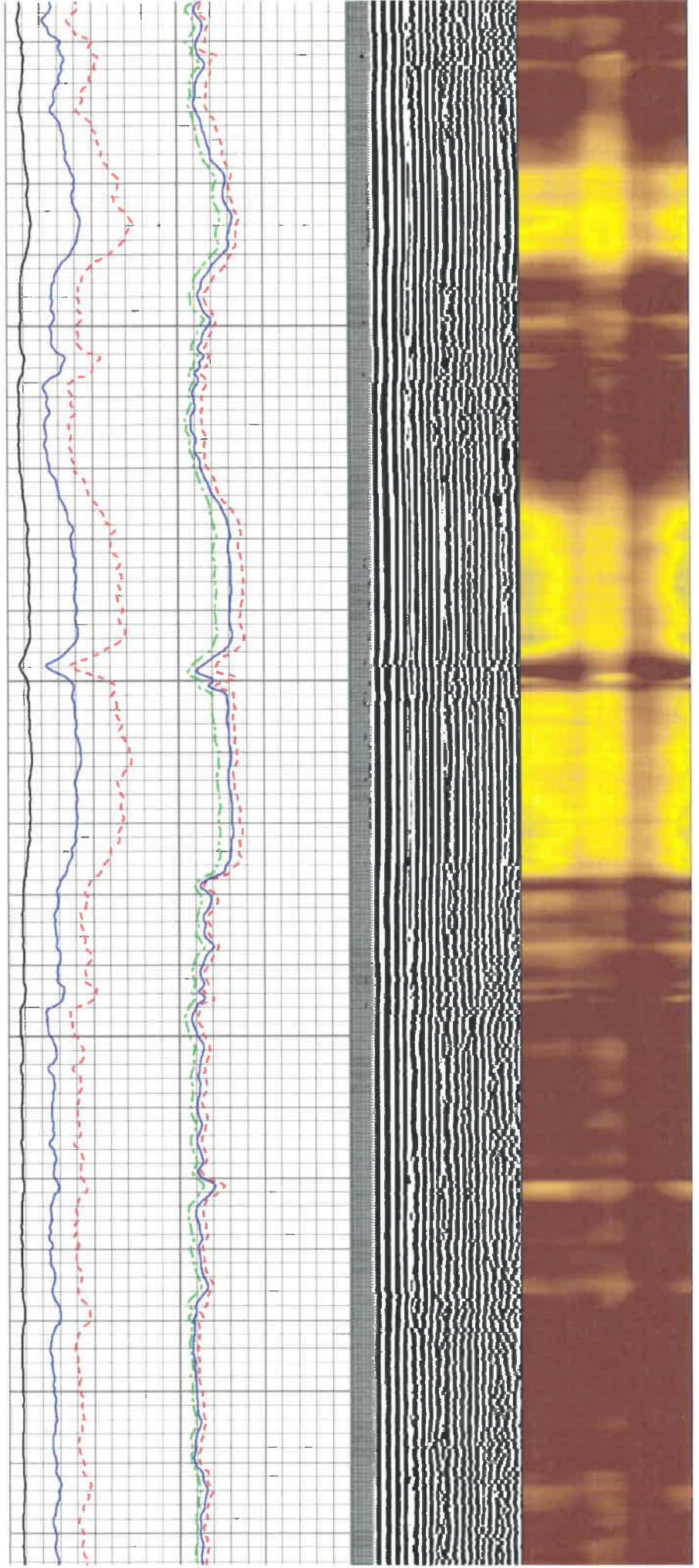

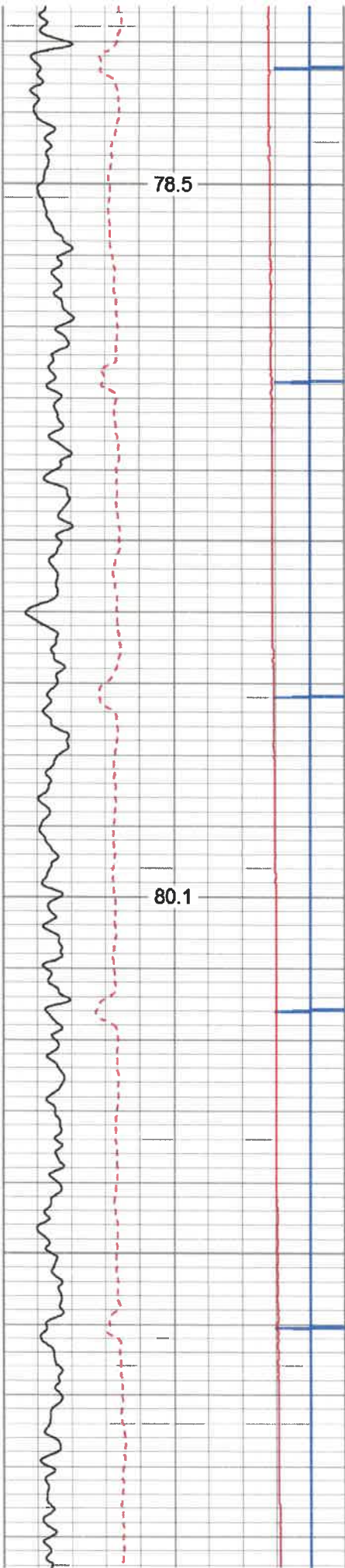

2400

2500

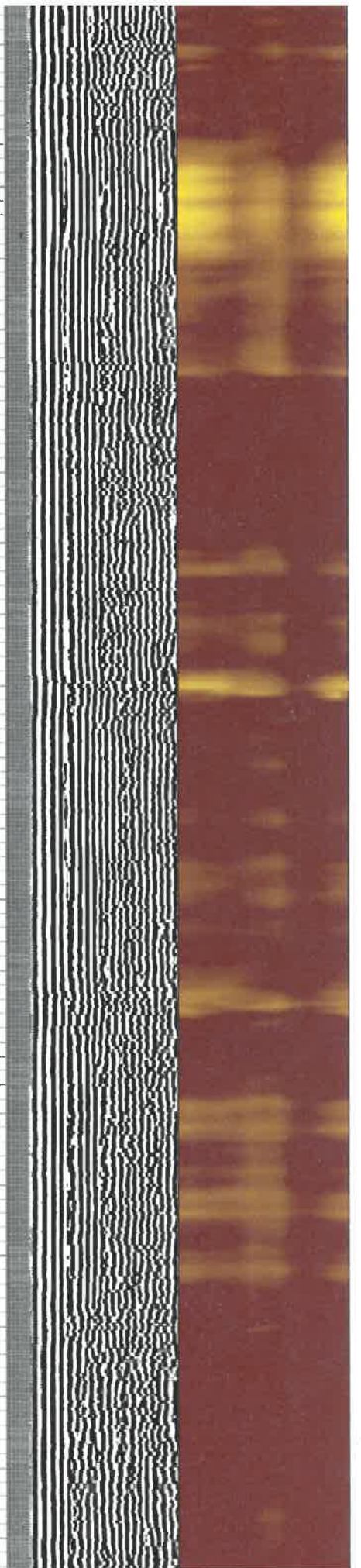
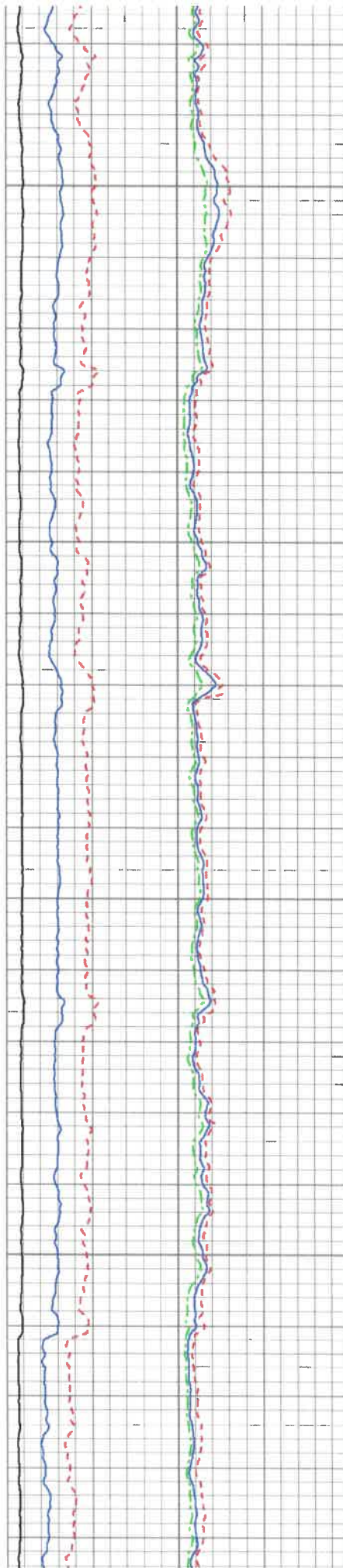

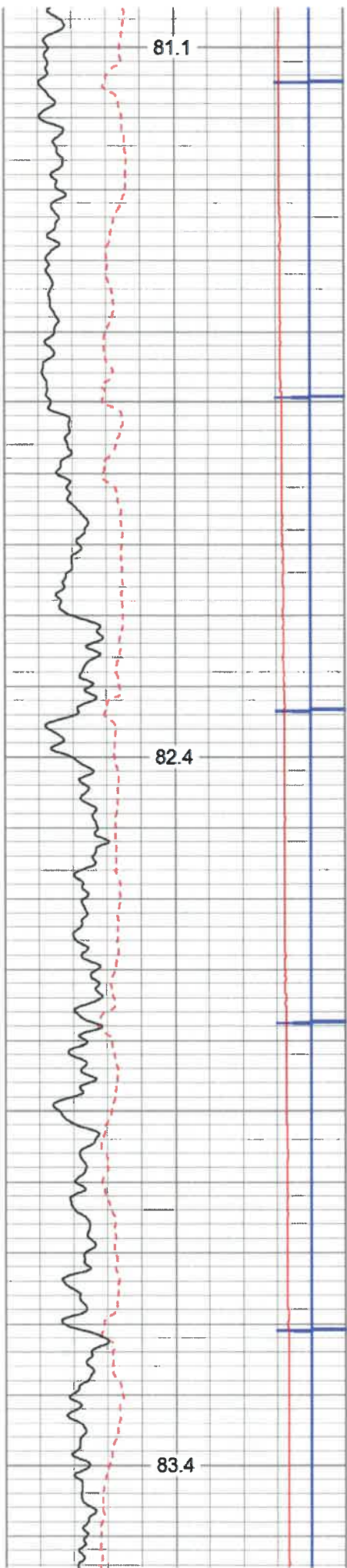

2600

2700

2800

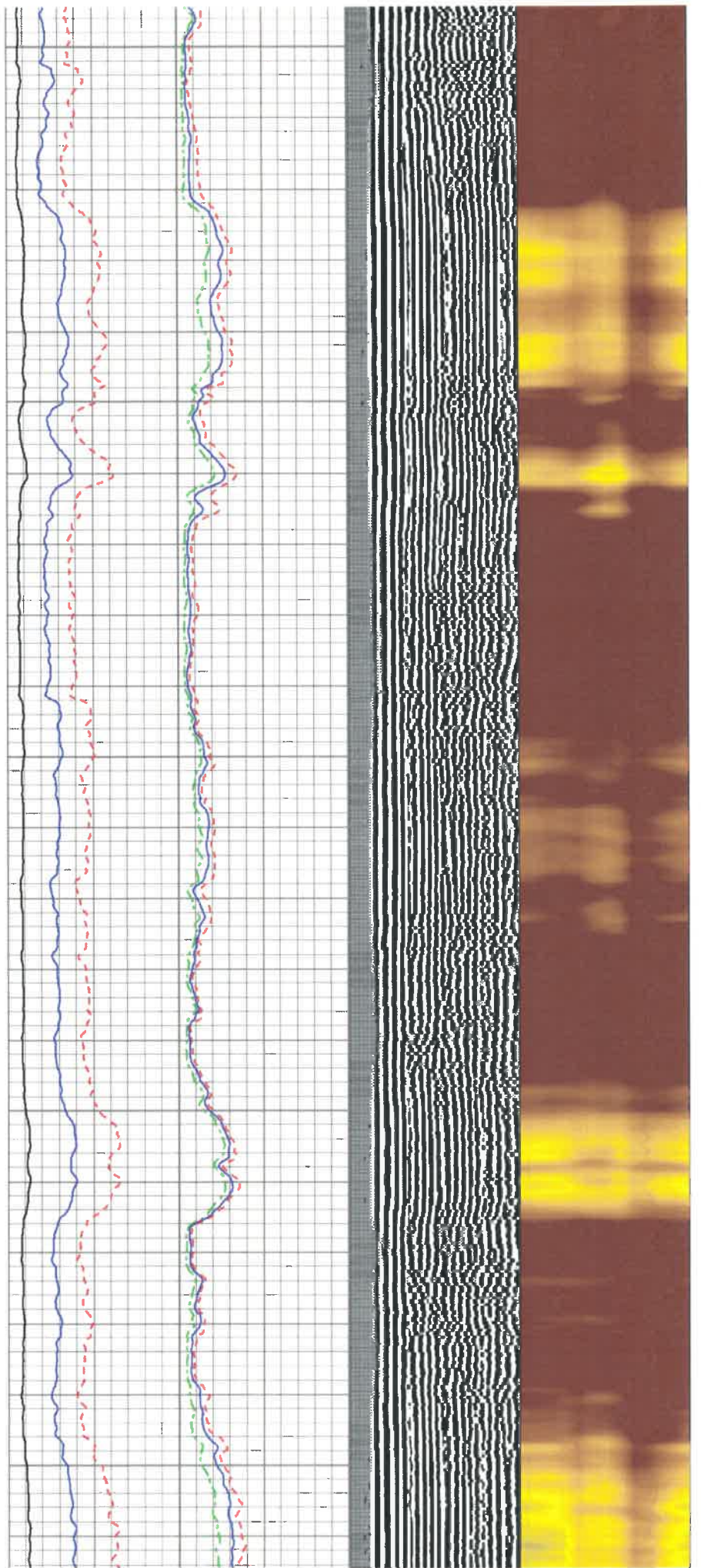

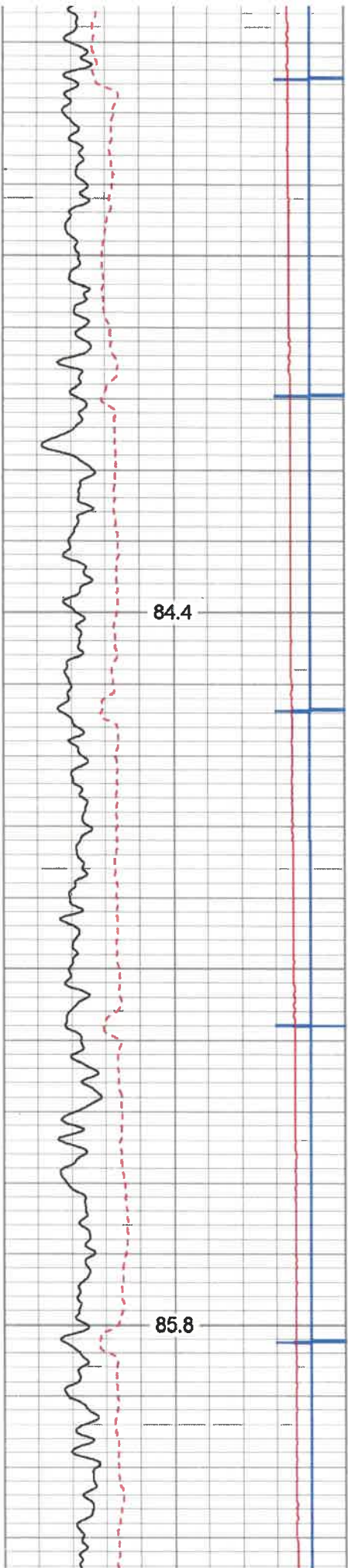

2900

3000

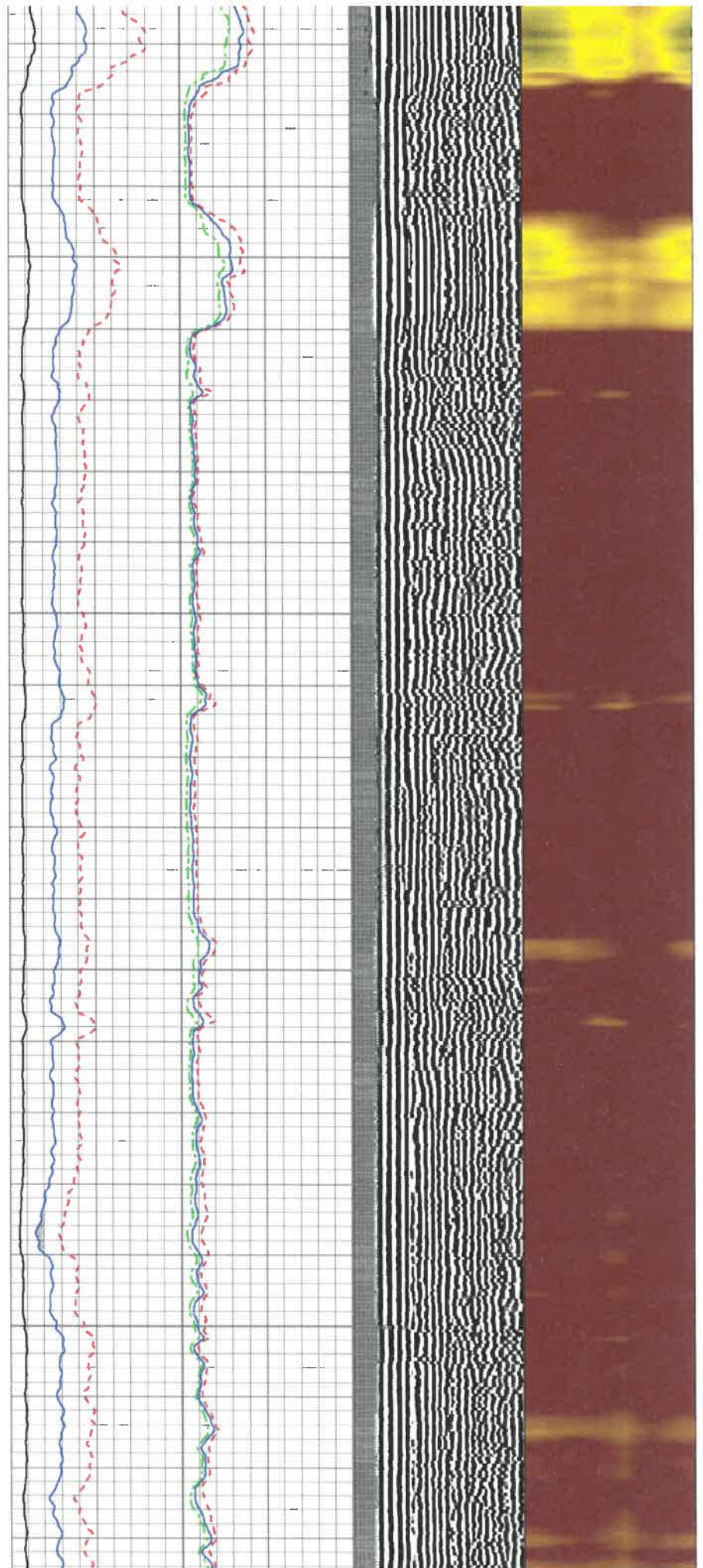

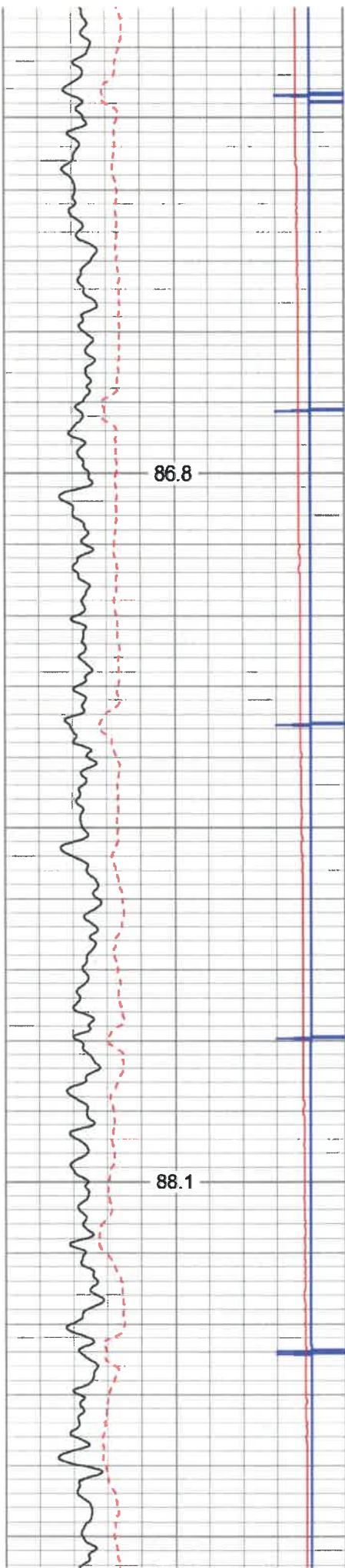

3100

3200

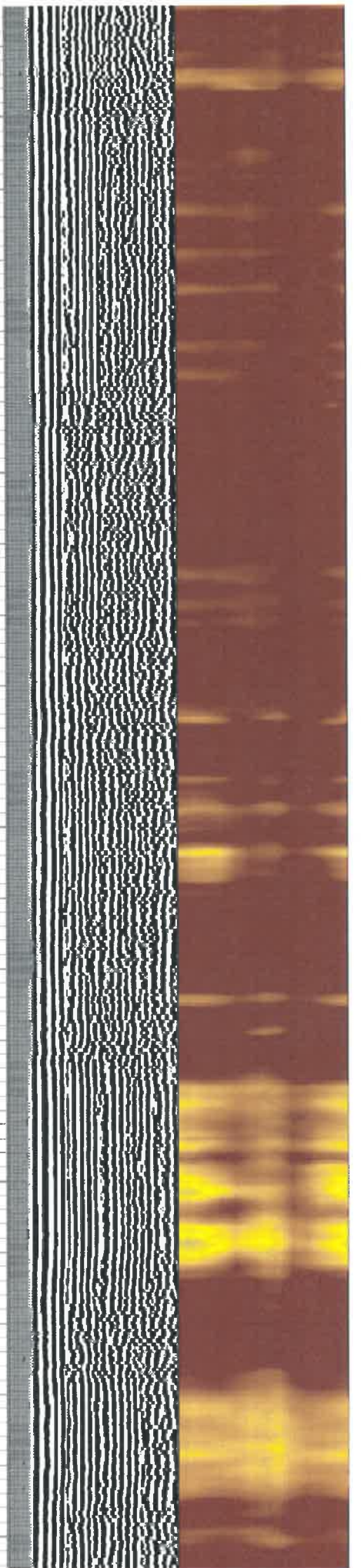
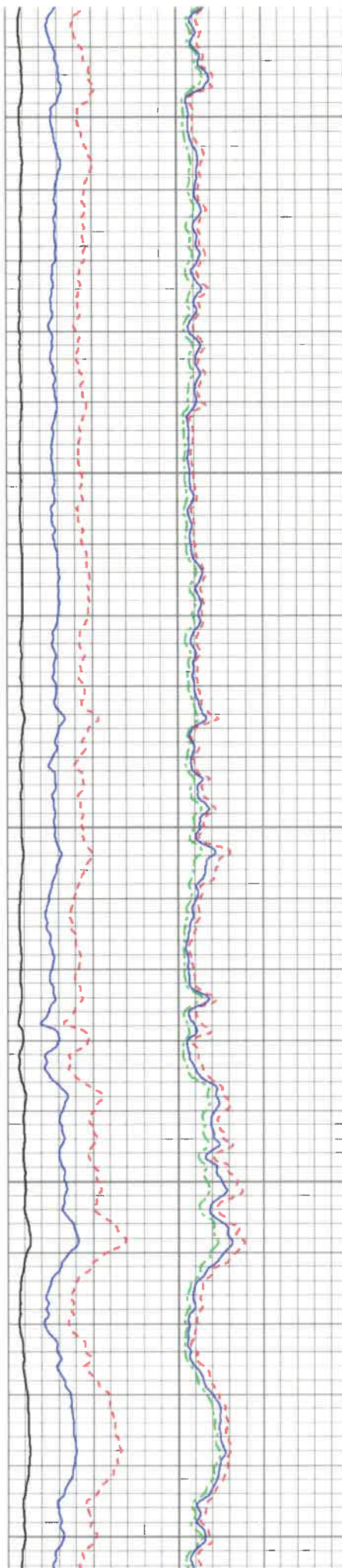

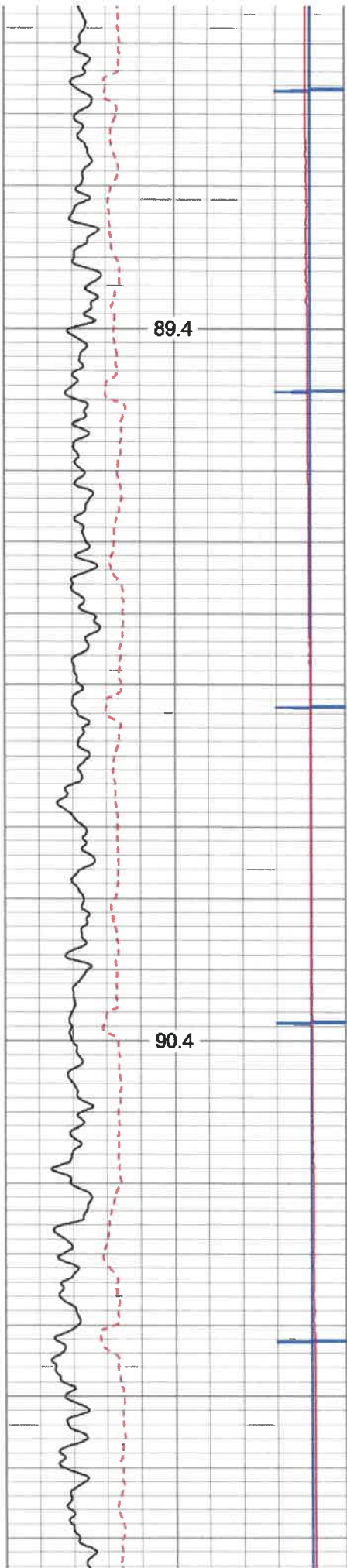

3300

3400

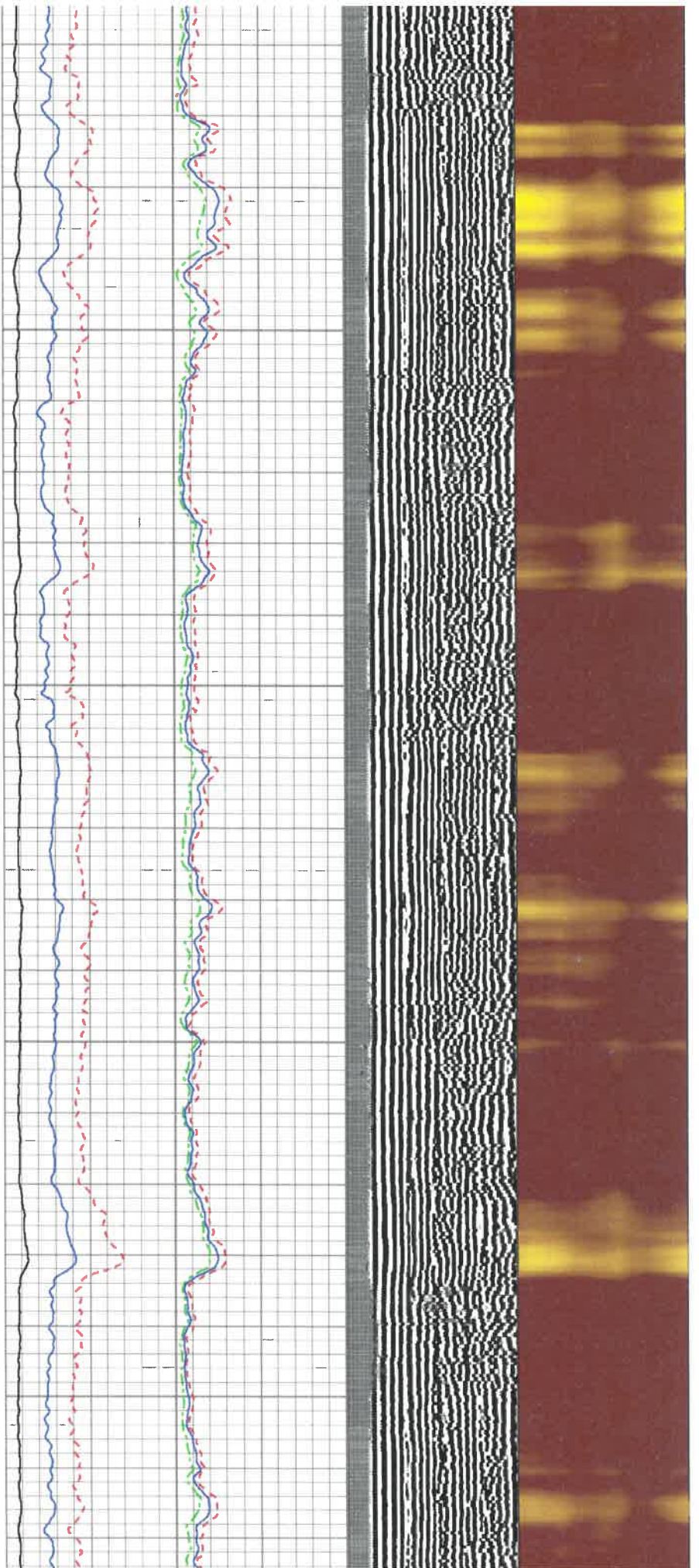

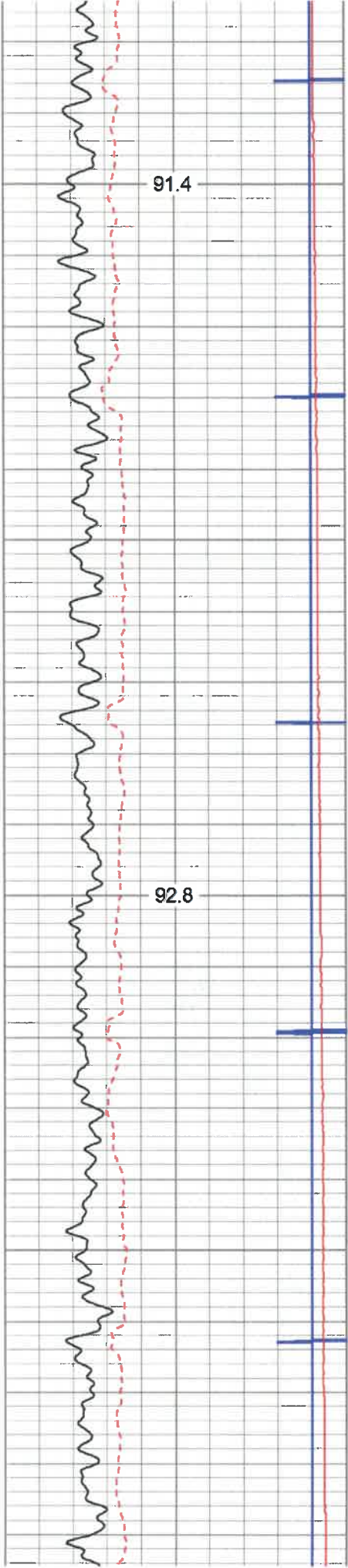

3500

3600

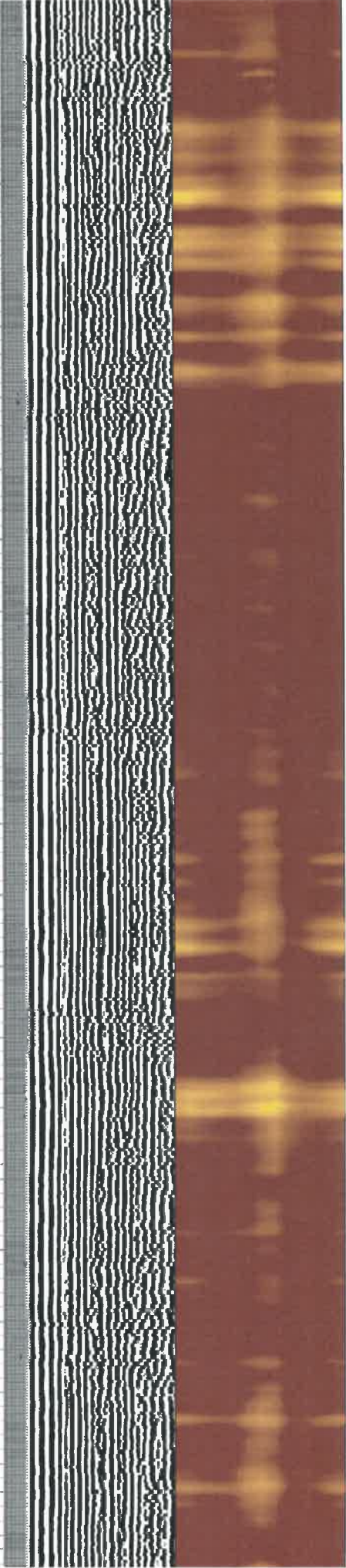
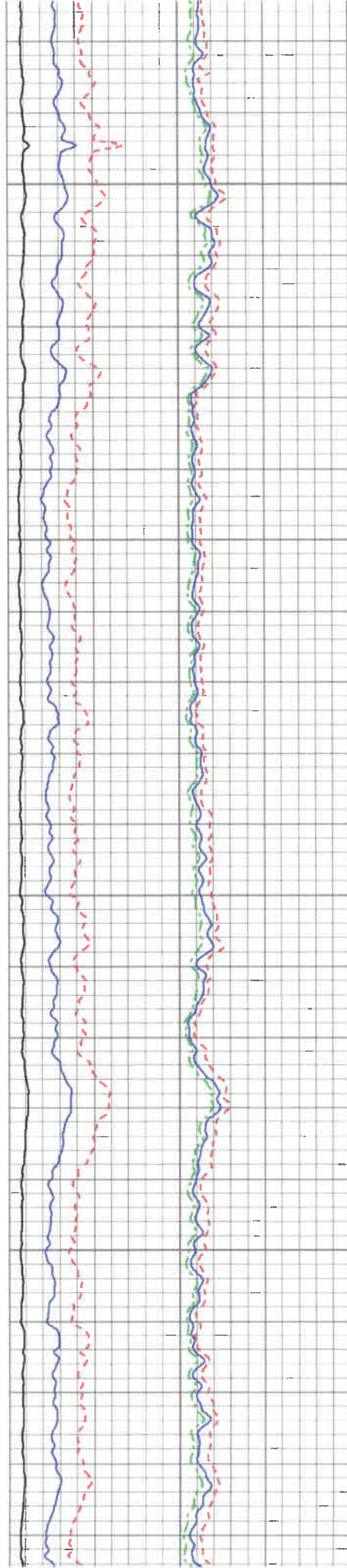

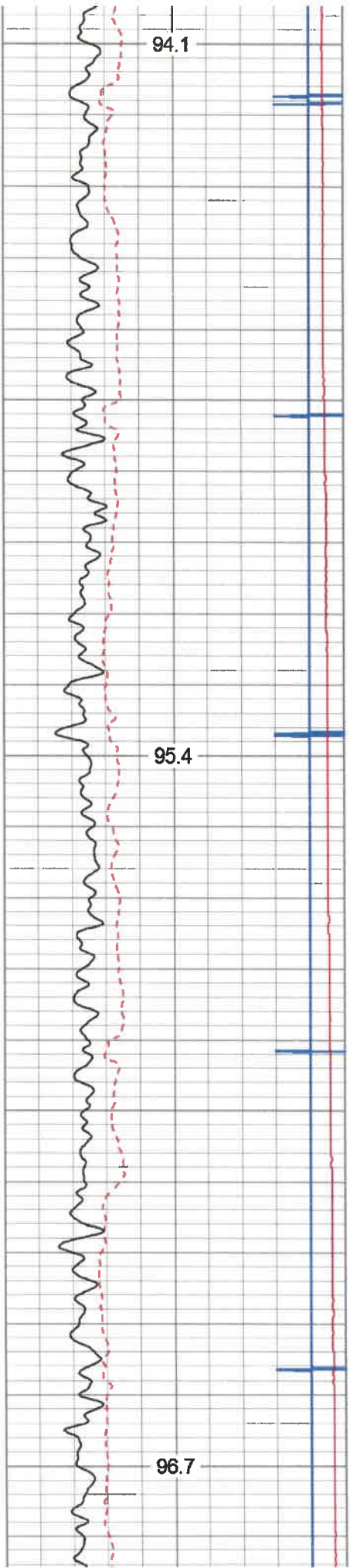

3700

3800

3900

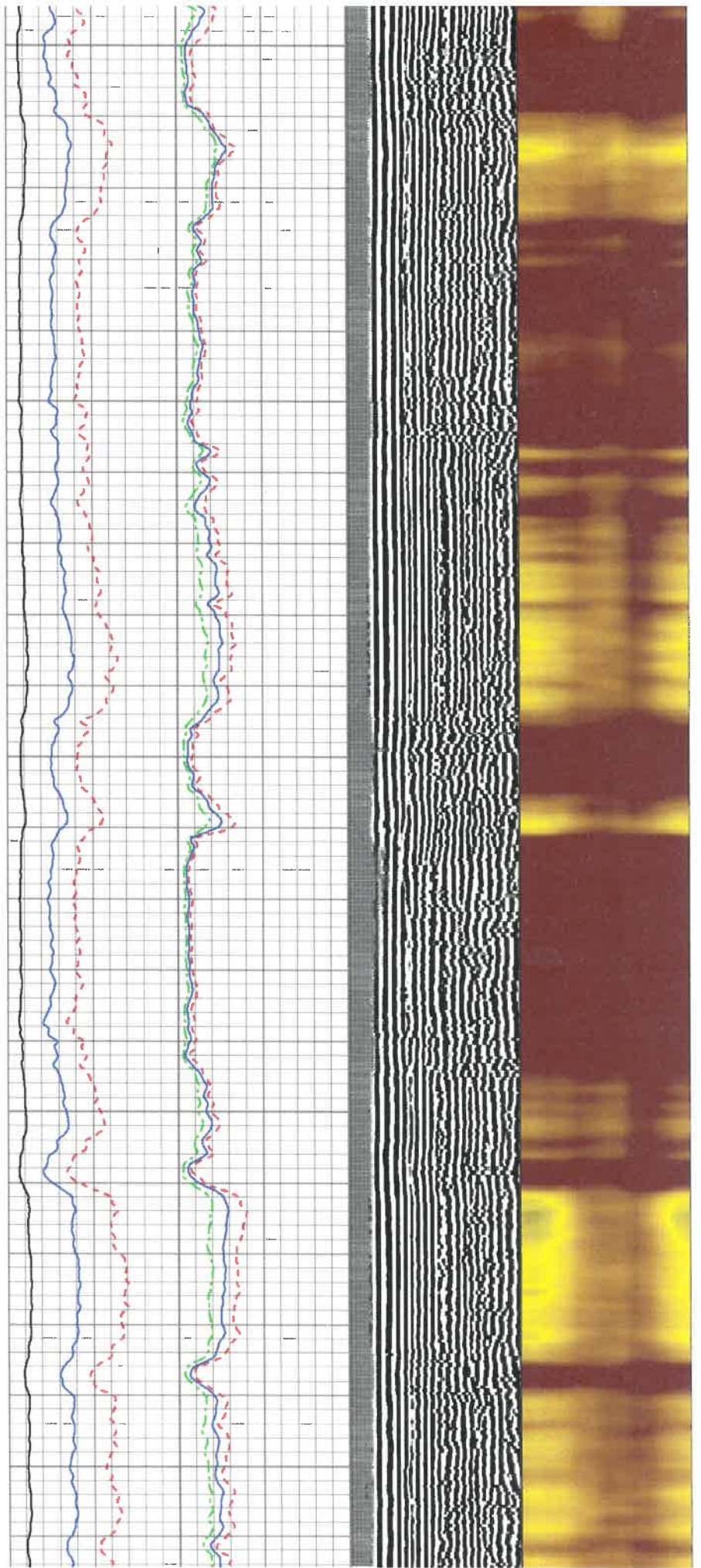

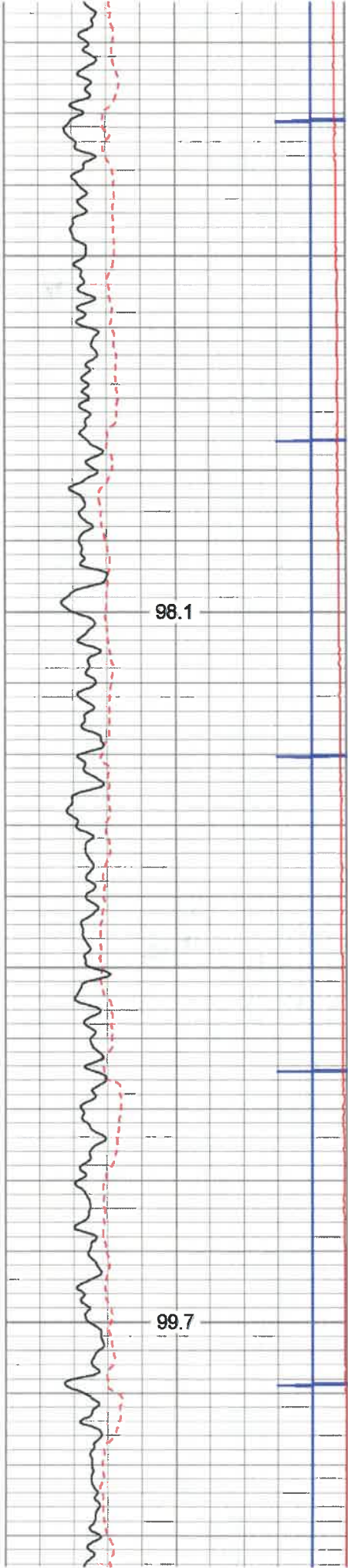

4000

4100

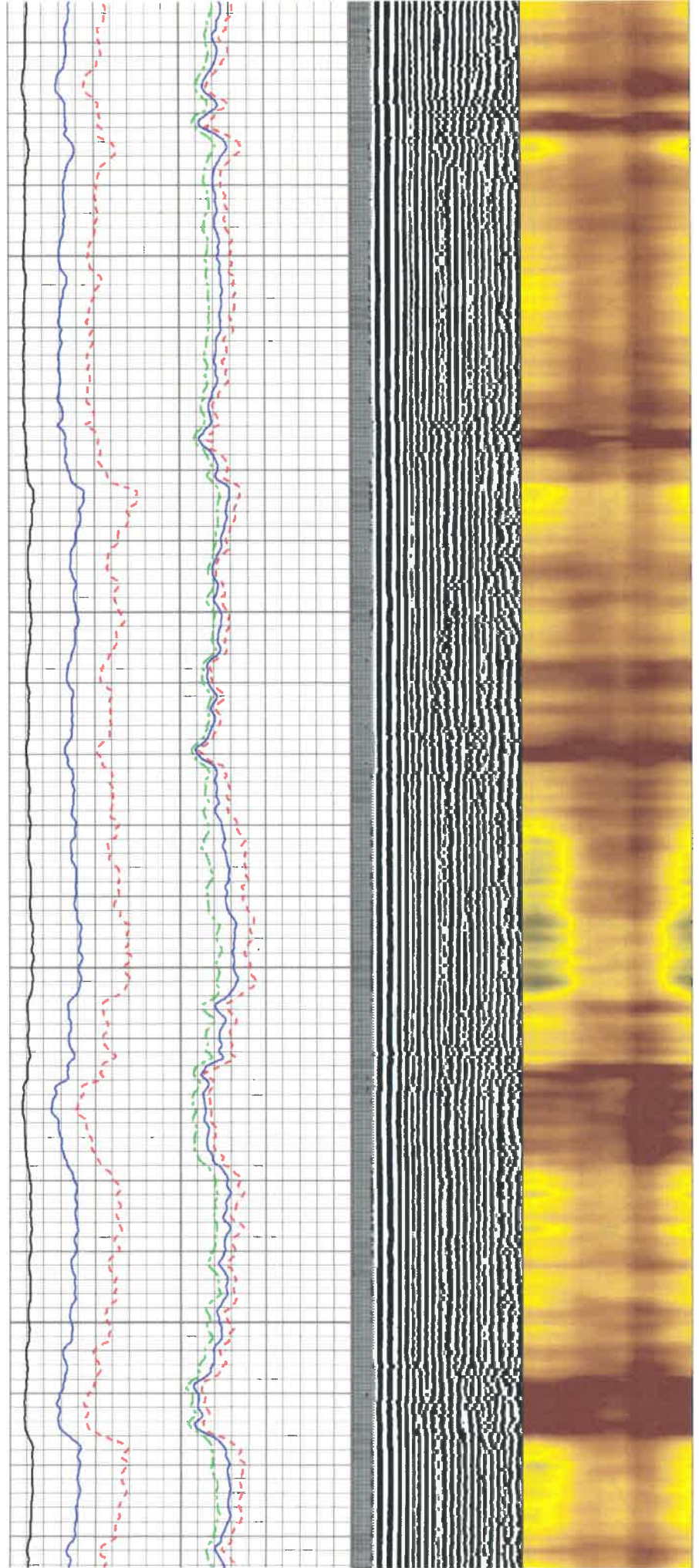

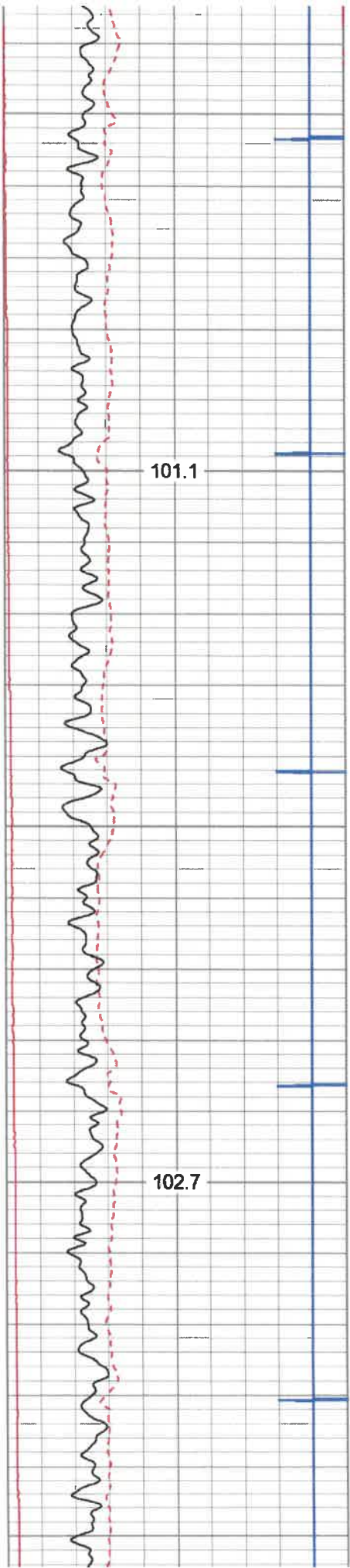

4200

4300

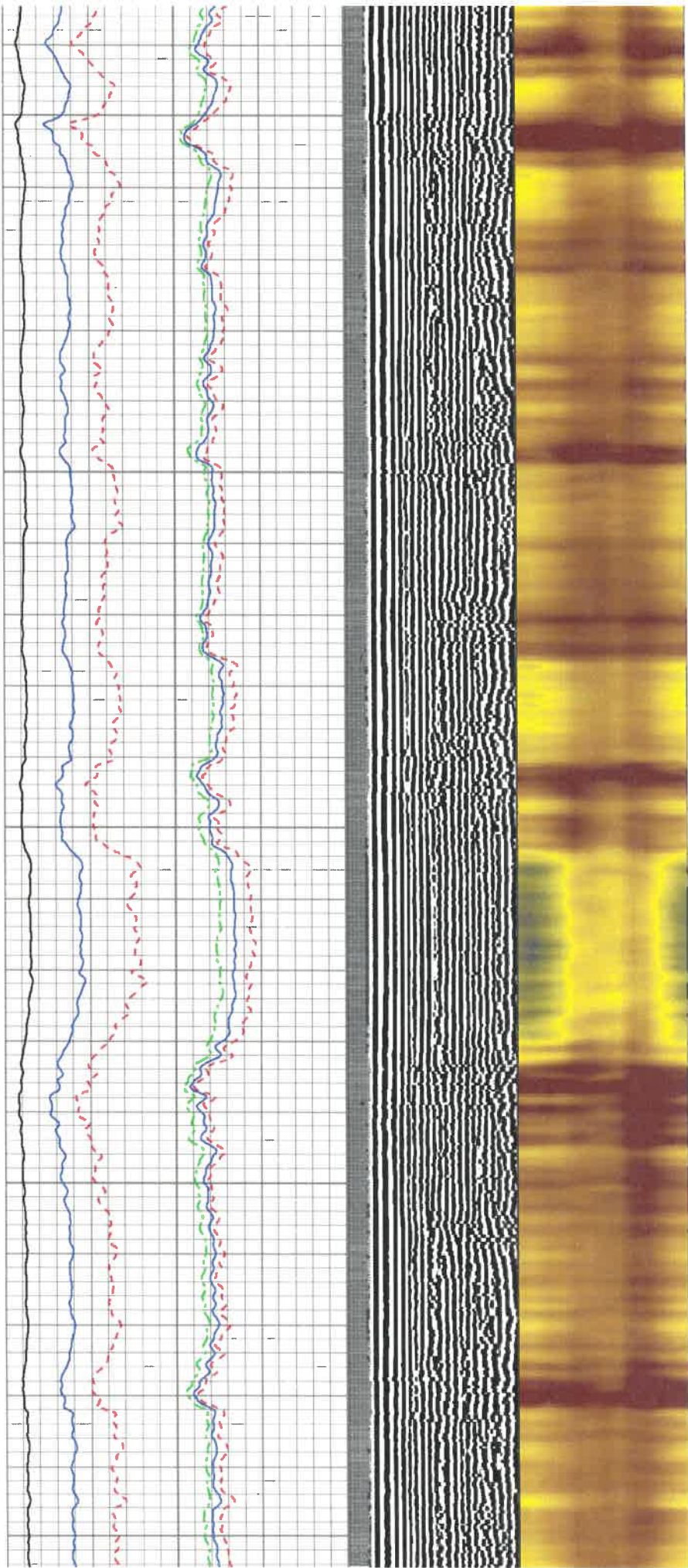

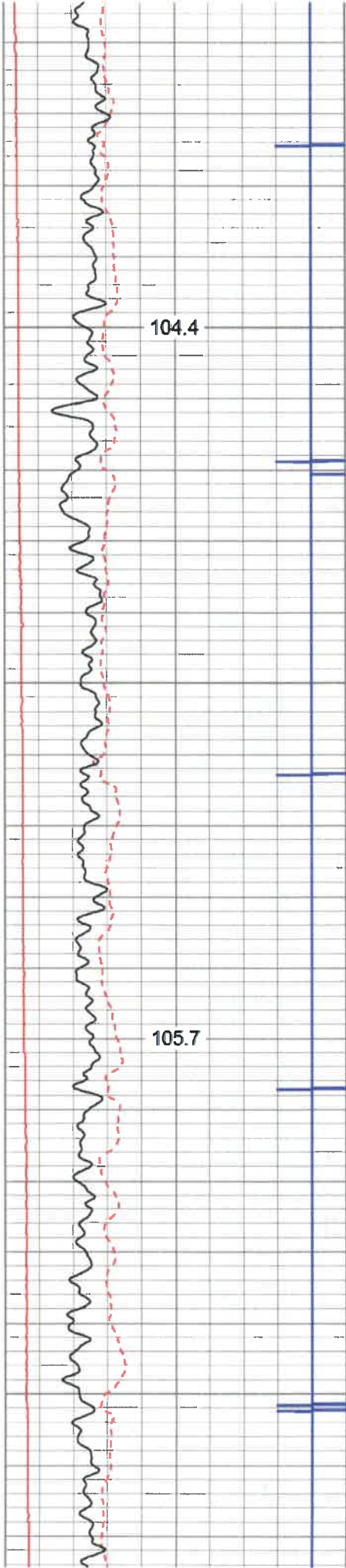

4400

4500

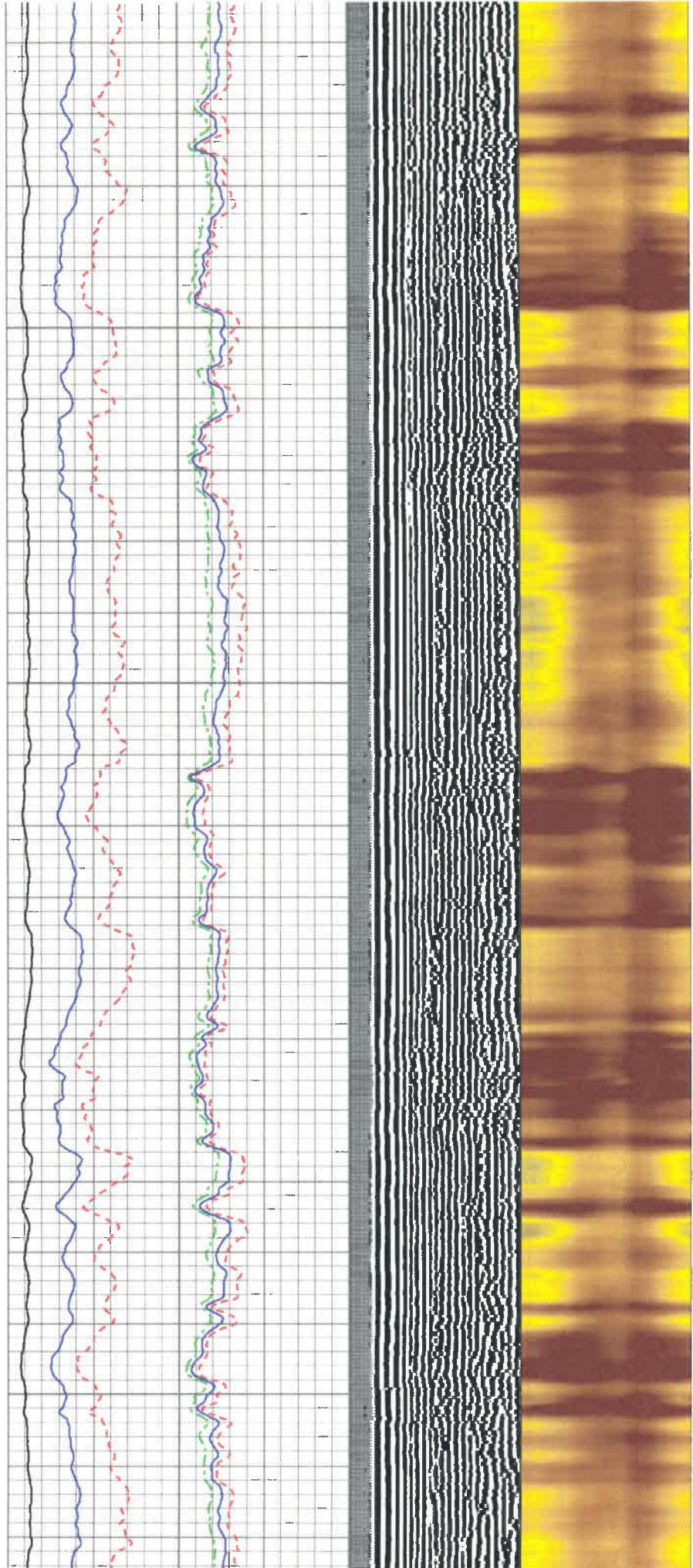

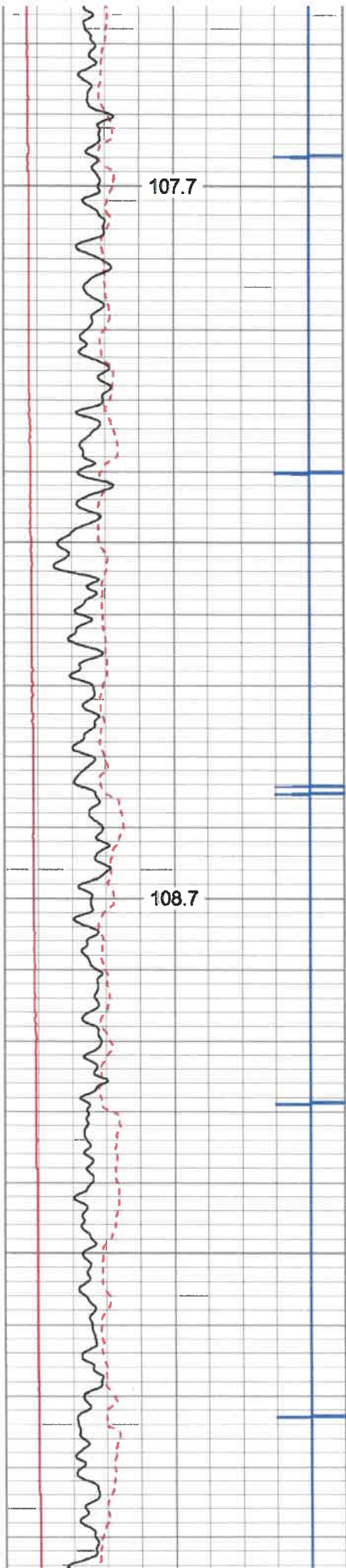

4600

4700

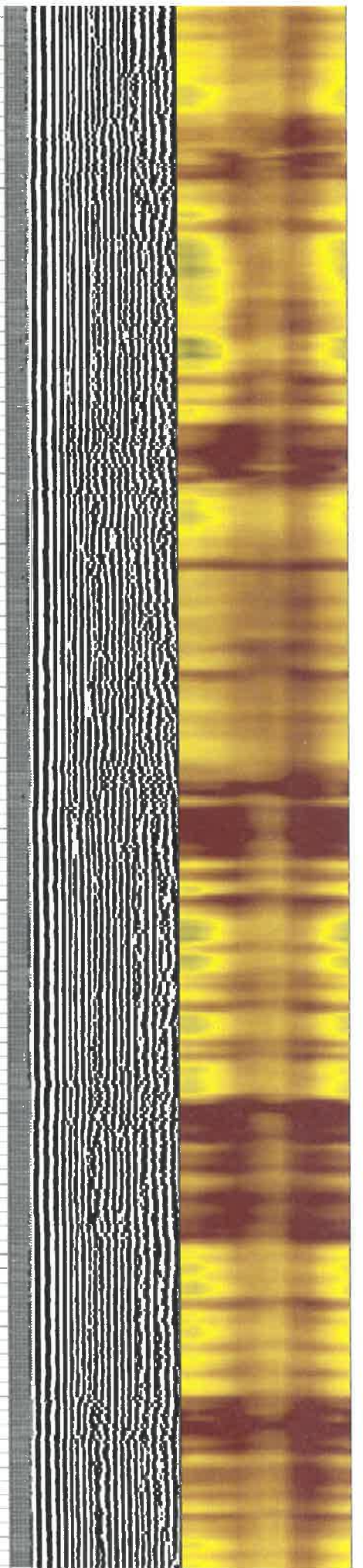
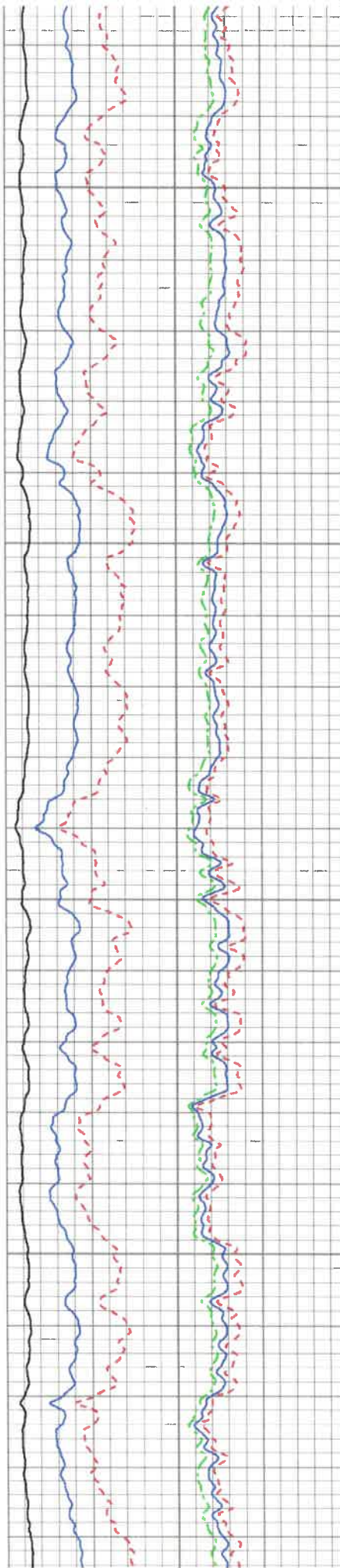

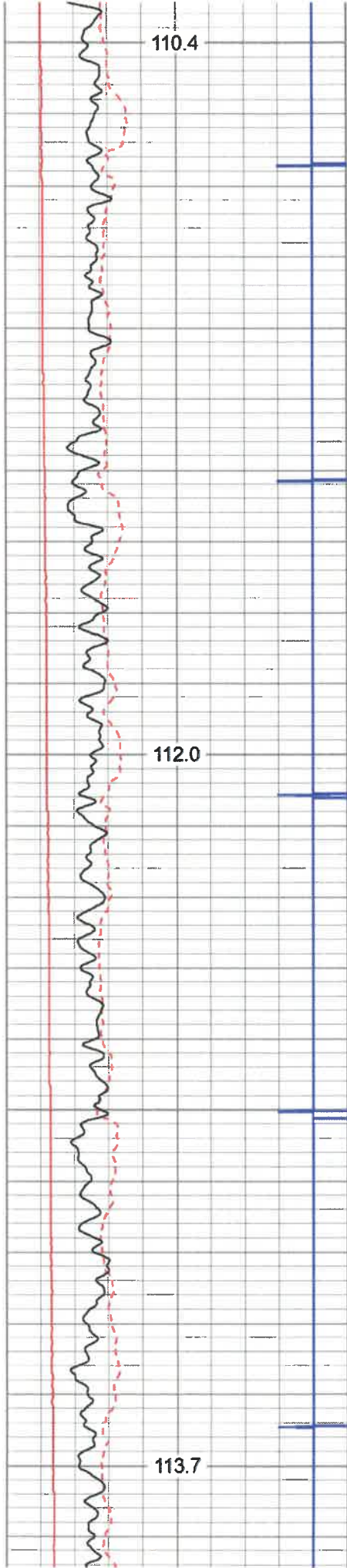

4800

4900

5000

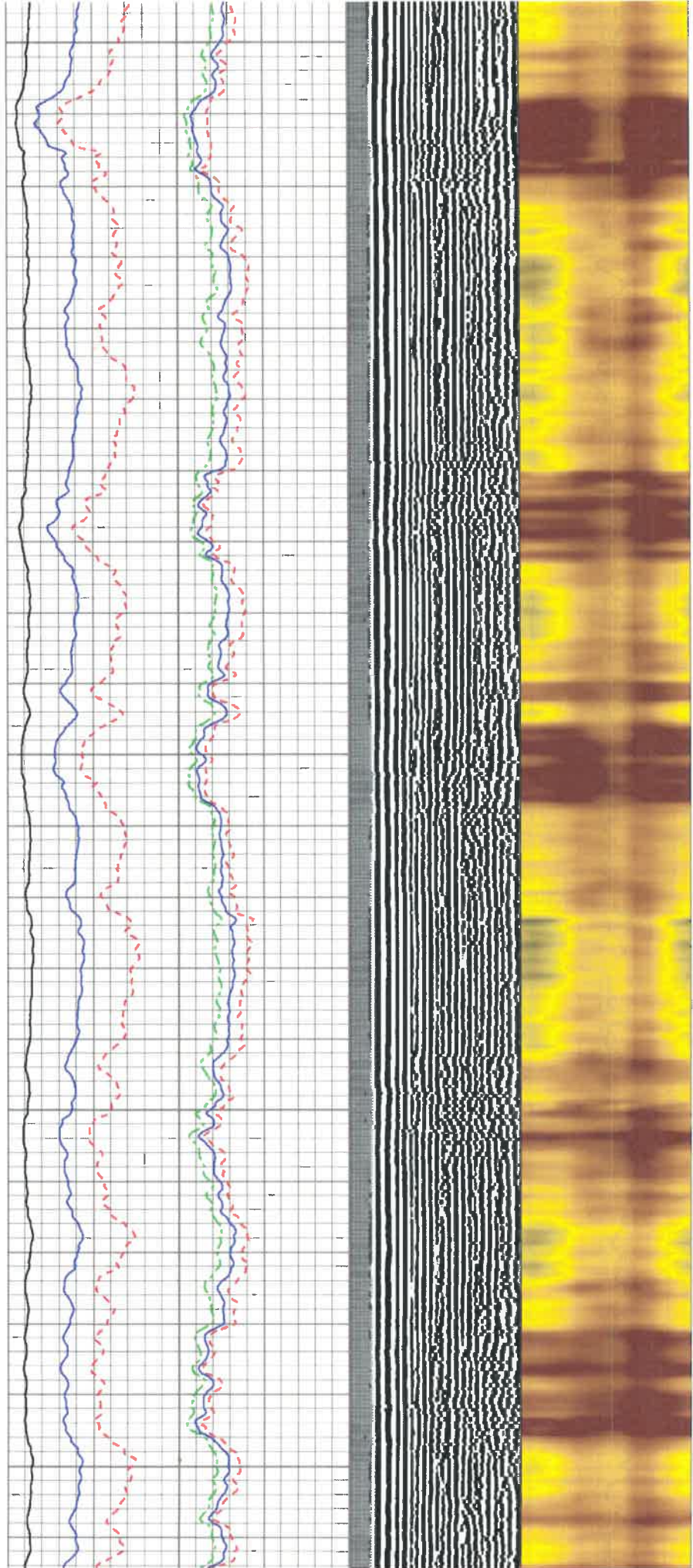

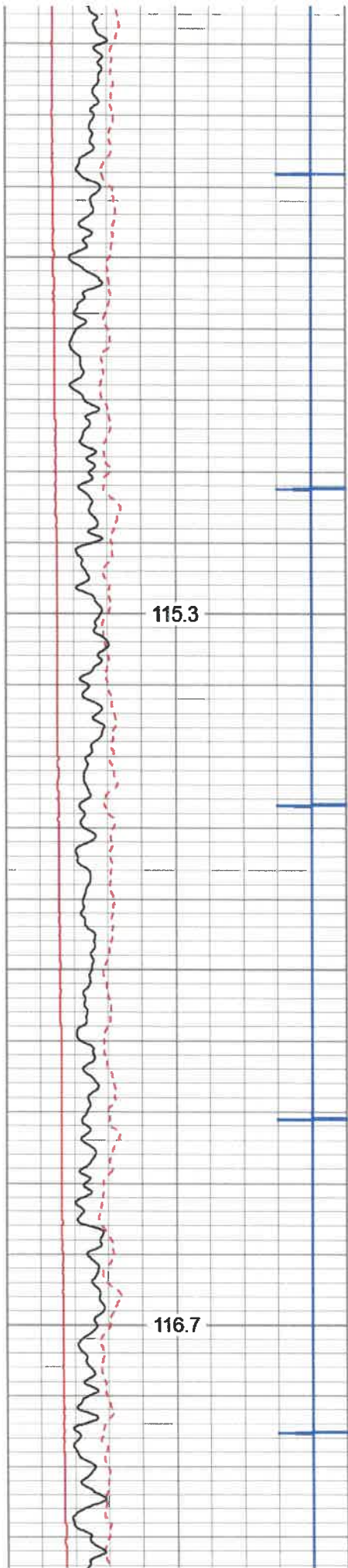

5100

5200

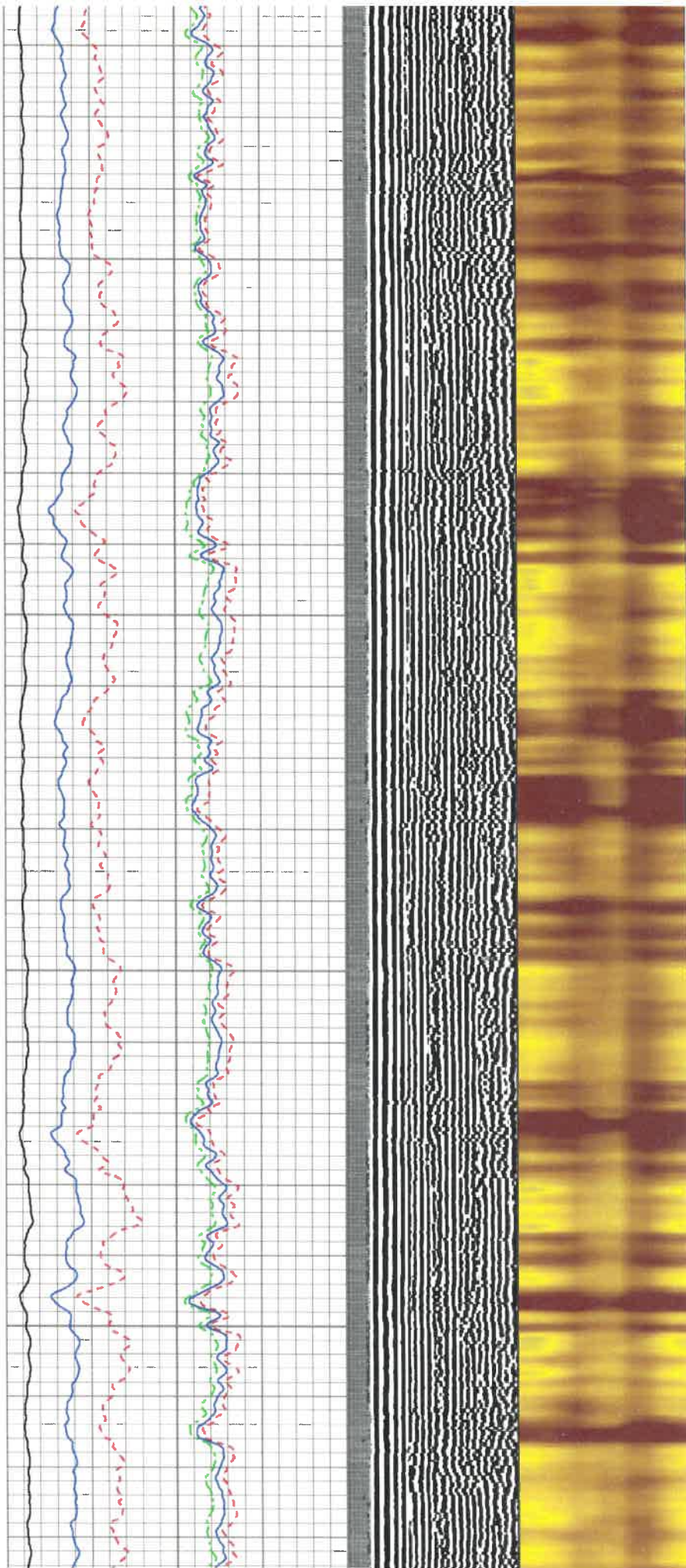

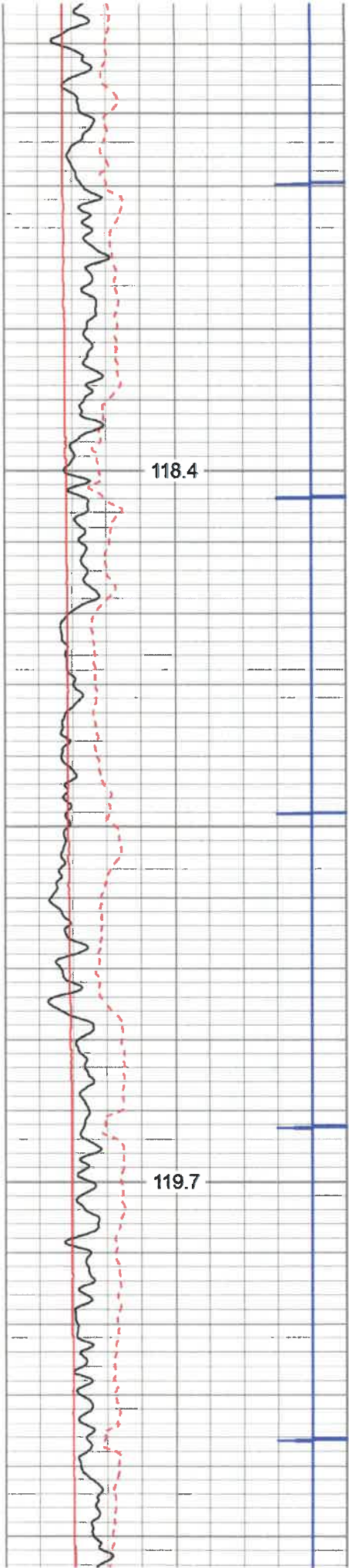

5300

5400

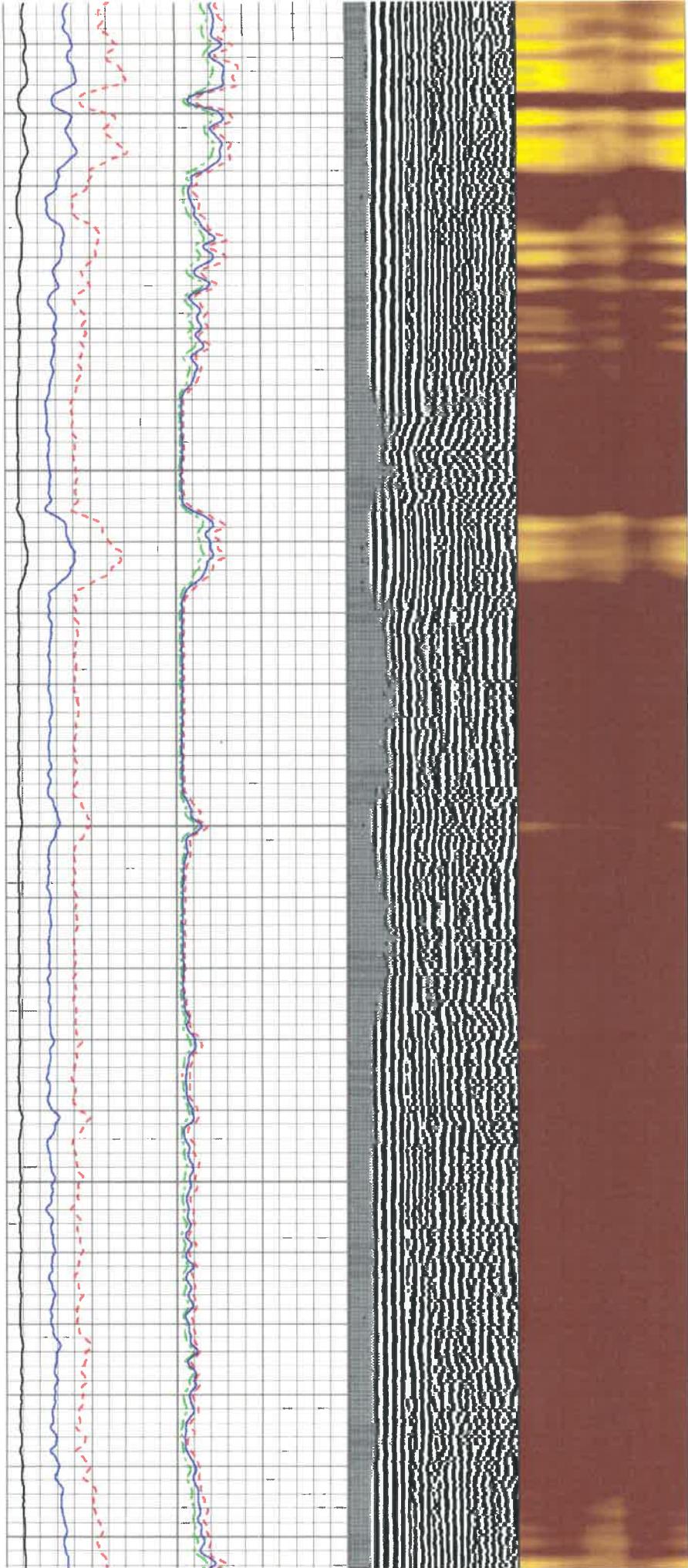

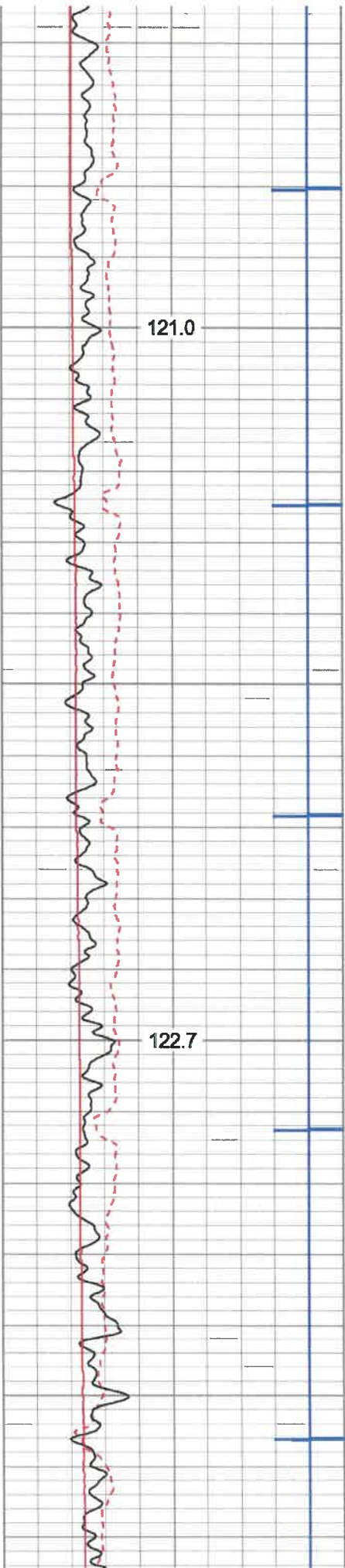

5500

5600

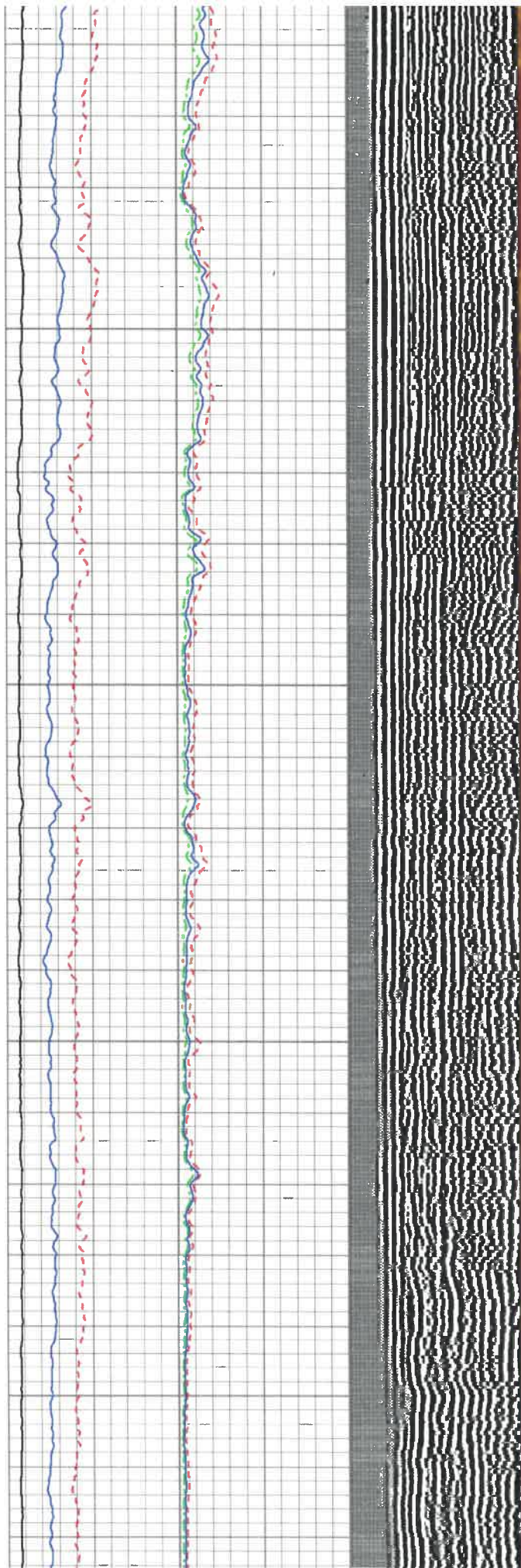

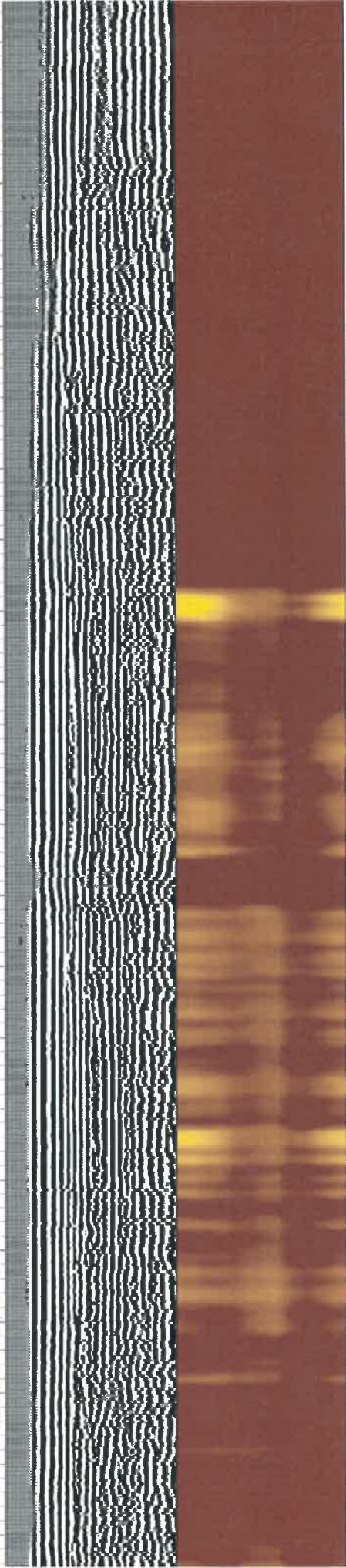
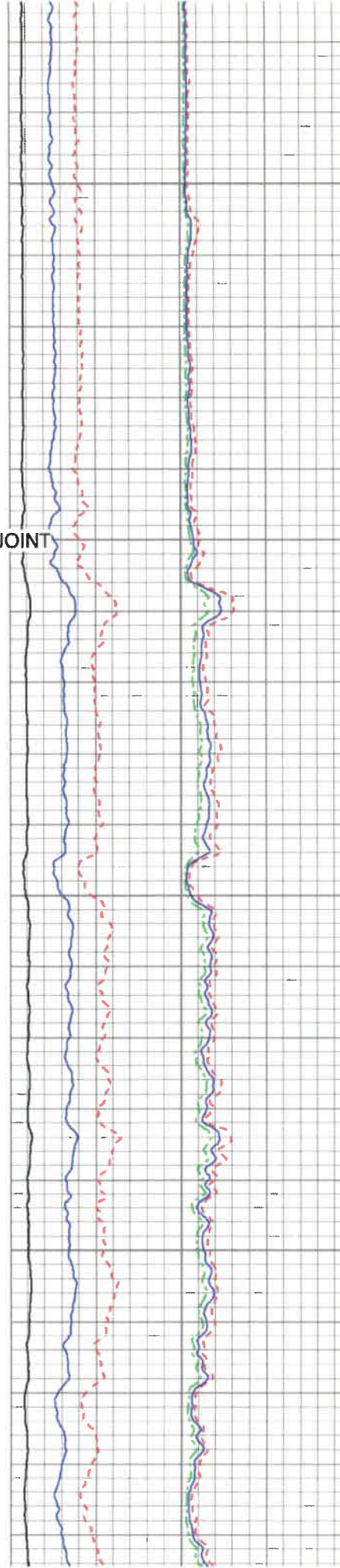
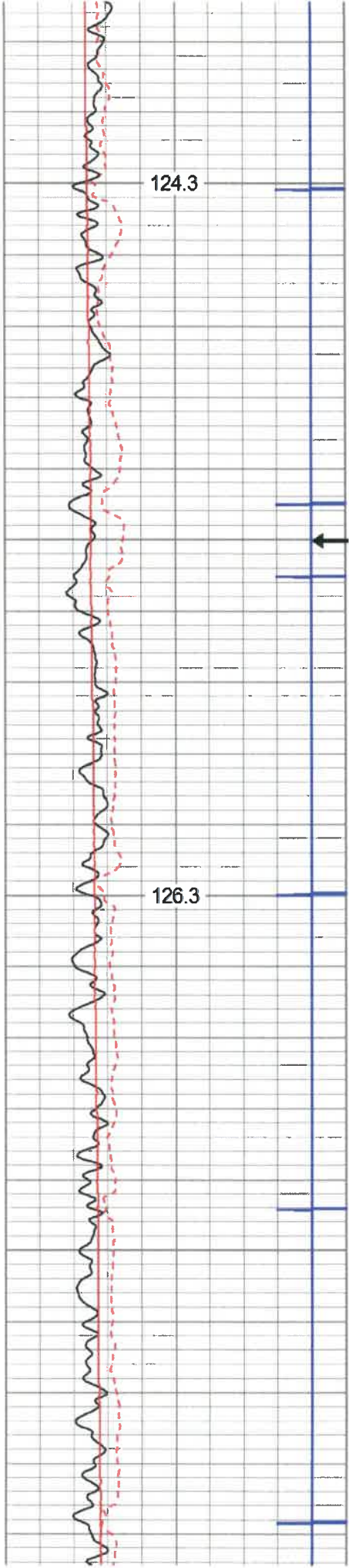

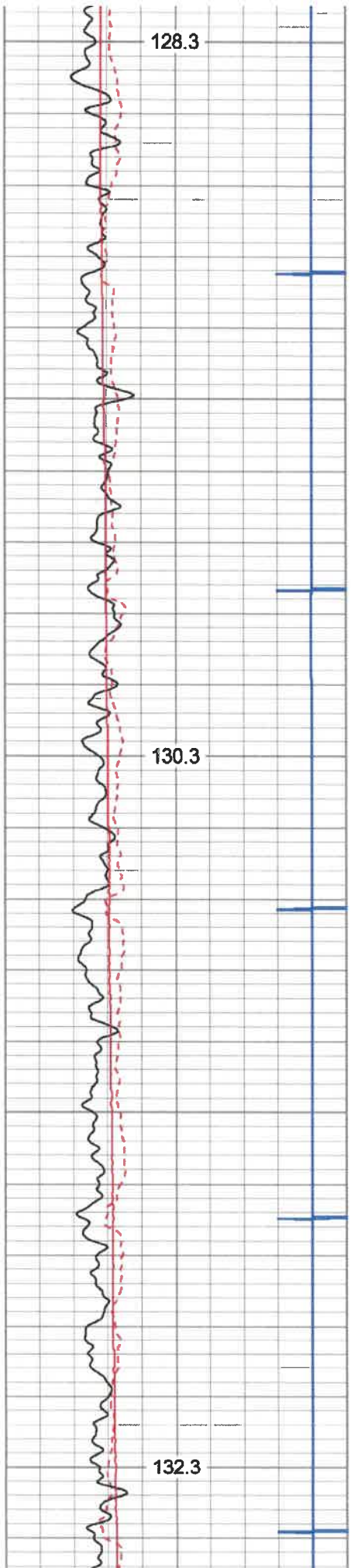

5900

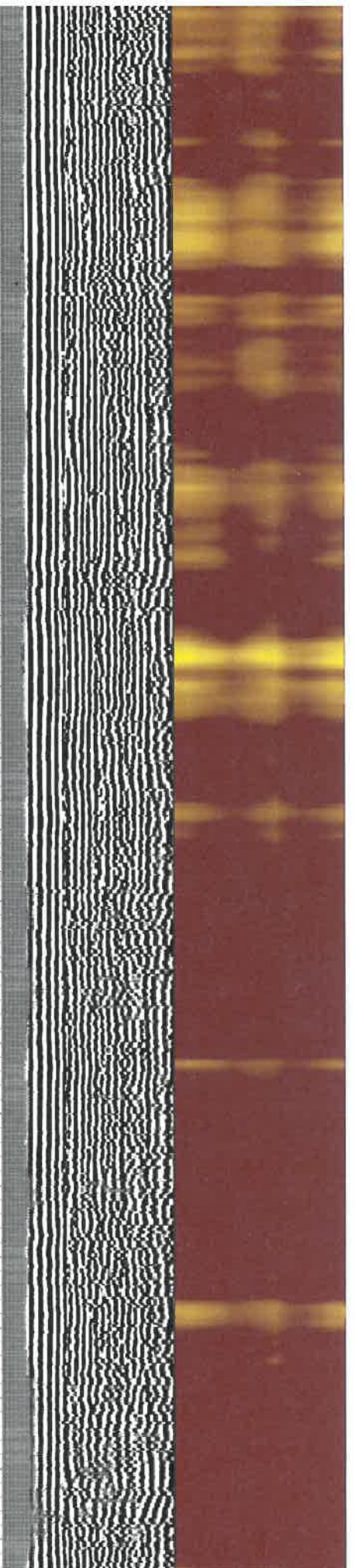
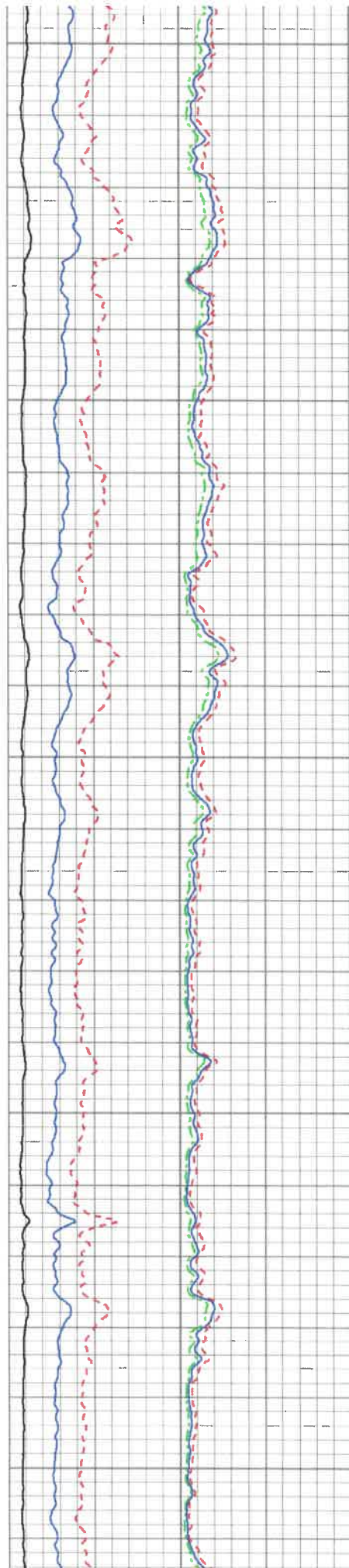

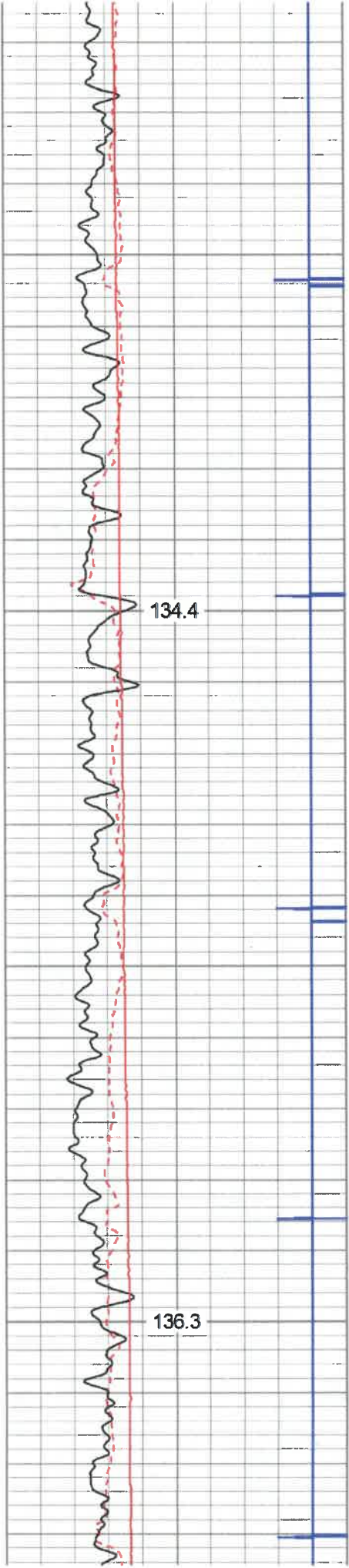

6200

6300

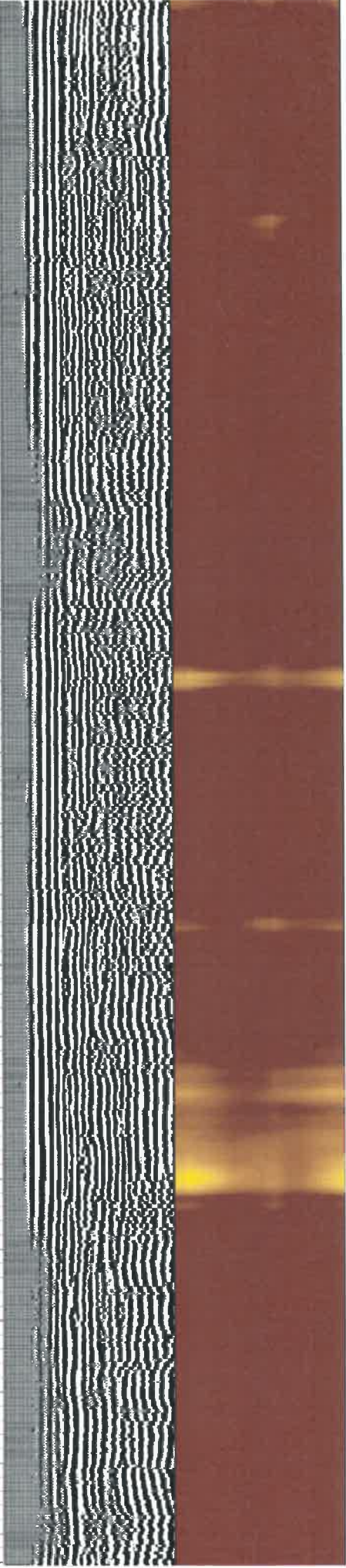
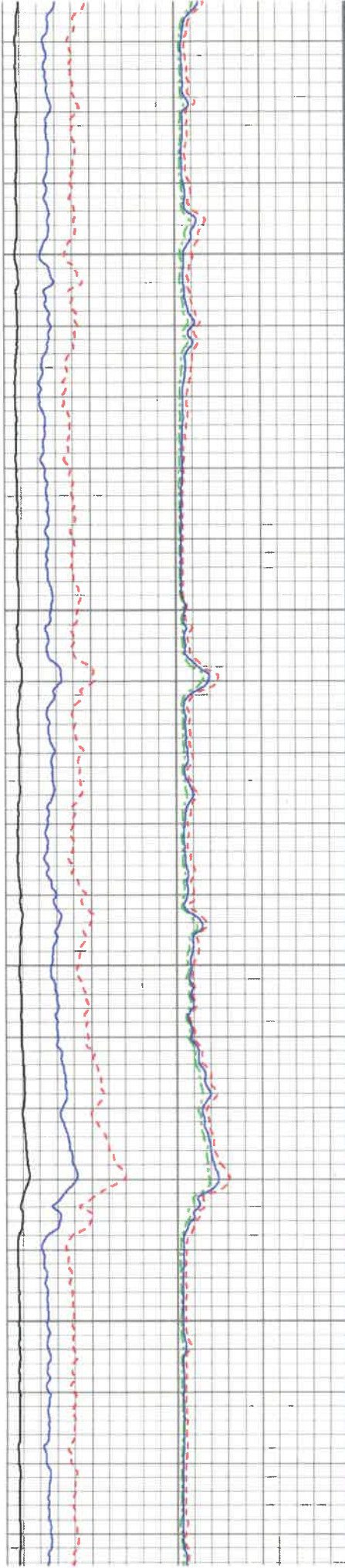

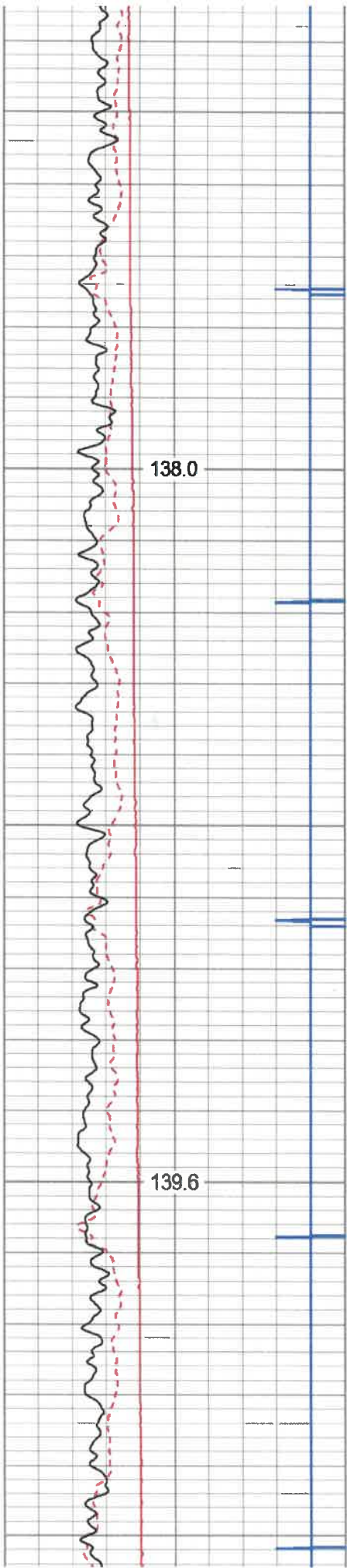

6400

6500

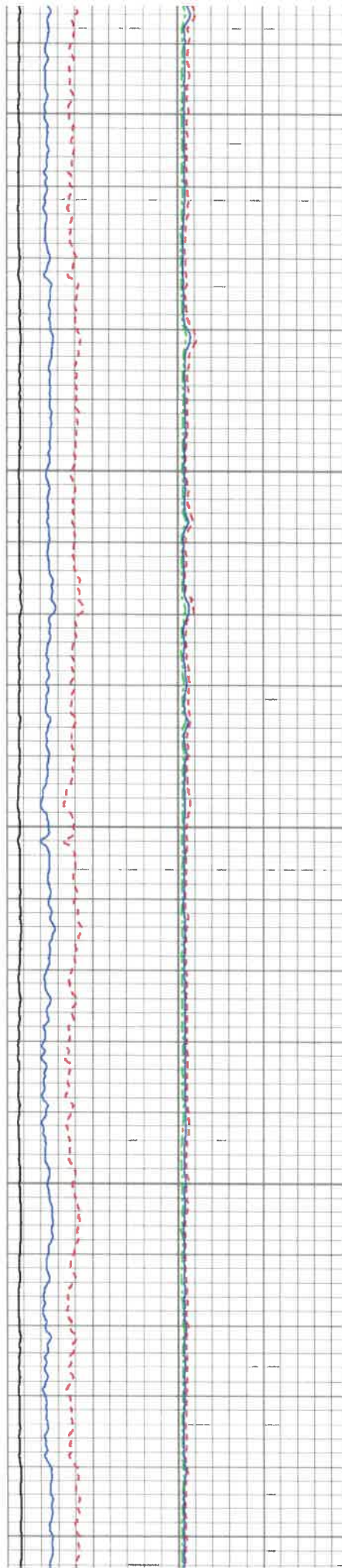

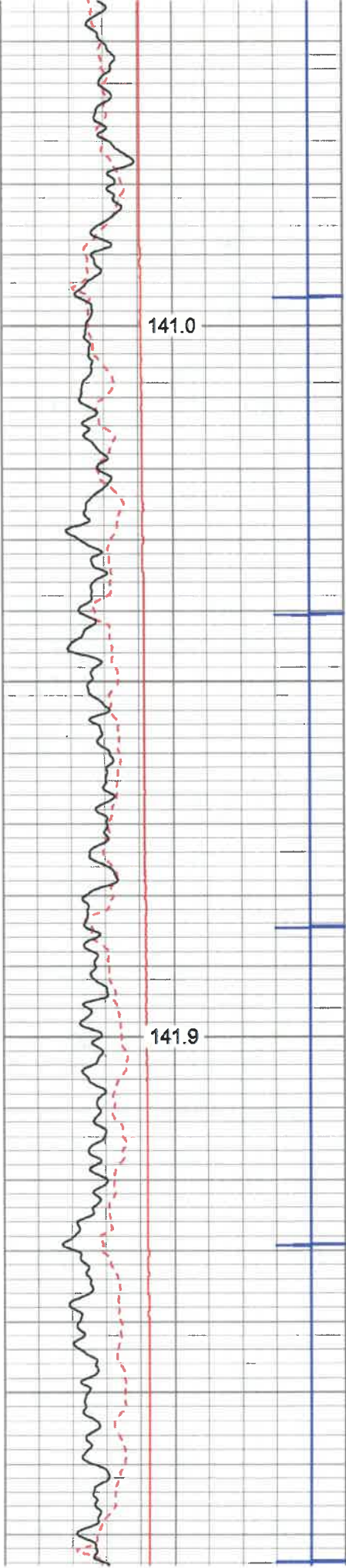

6600

6700

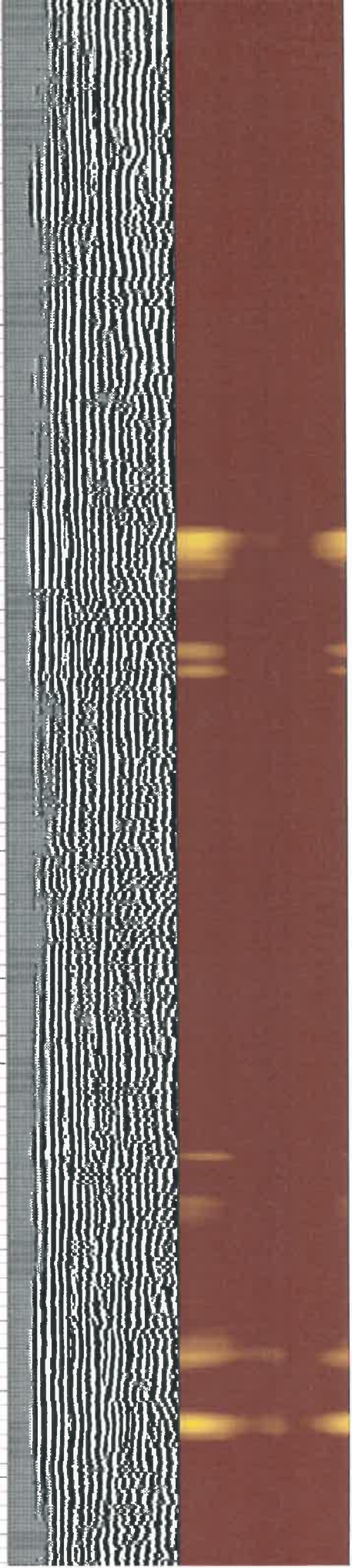
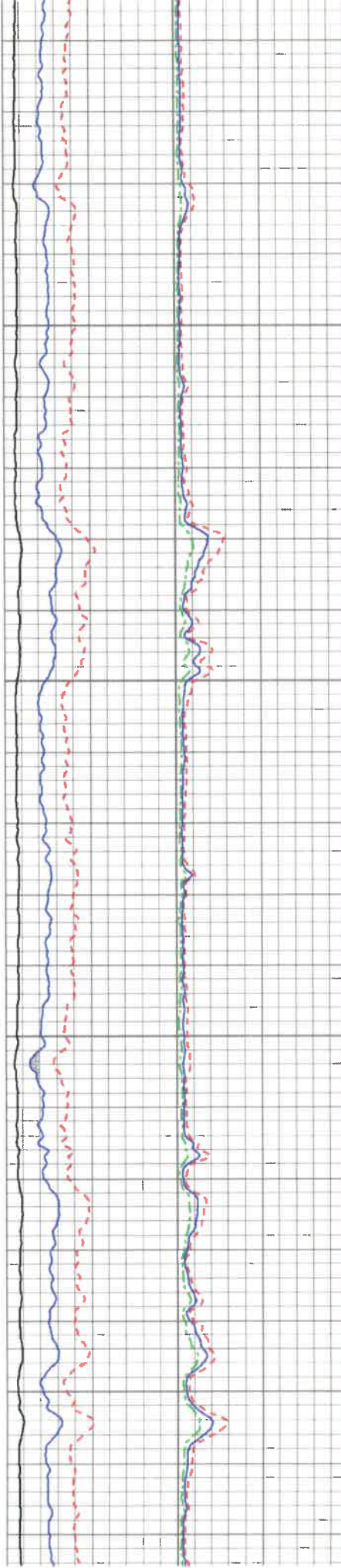

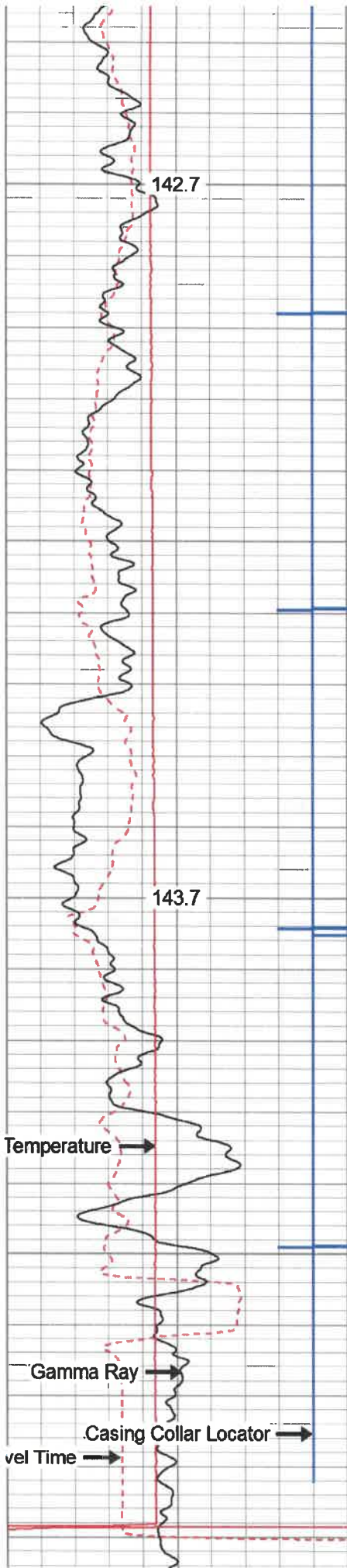

6800

6900

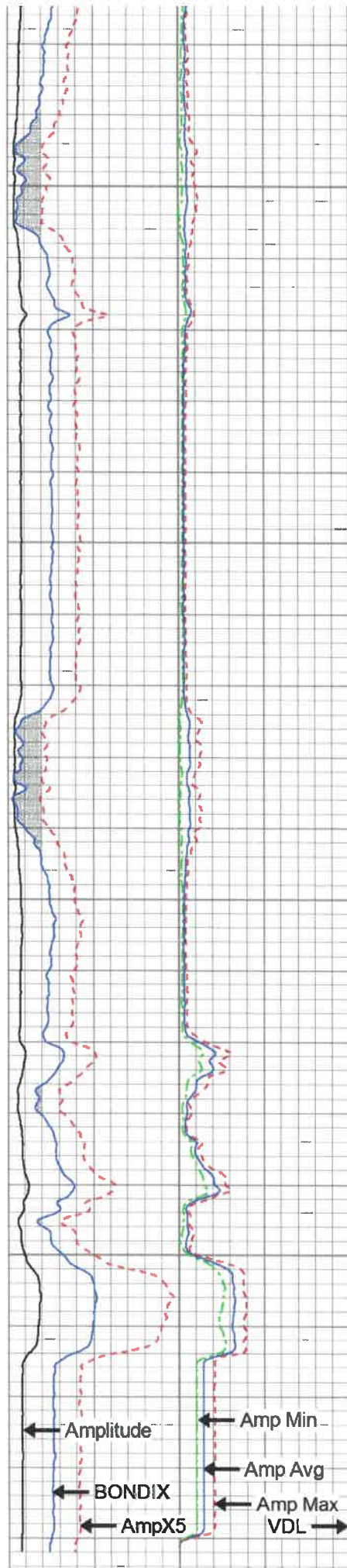

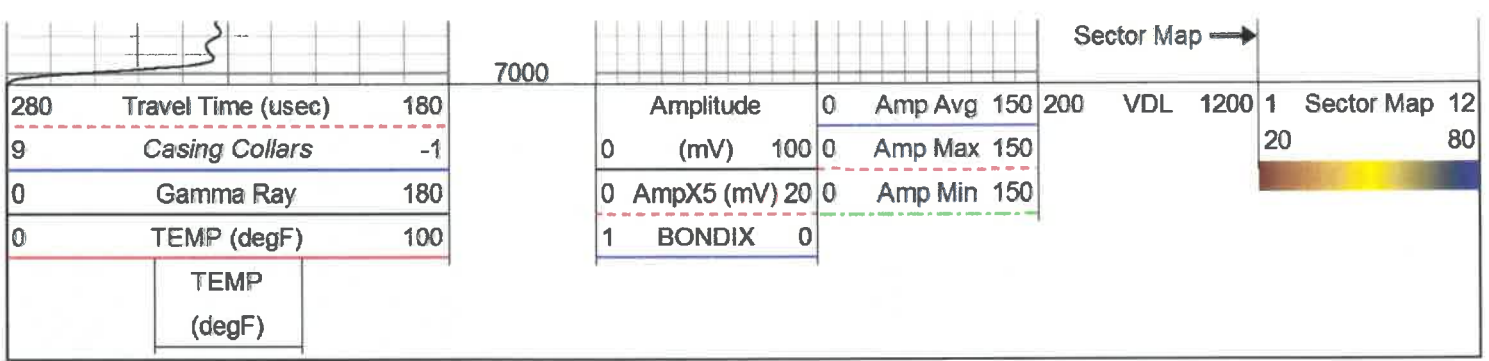

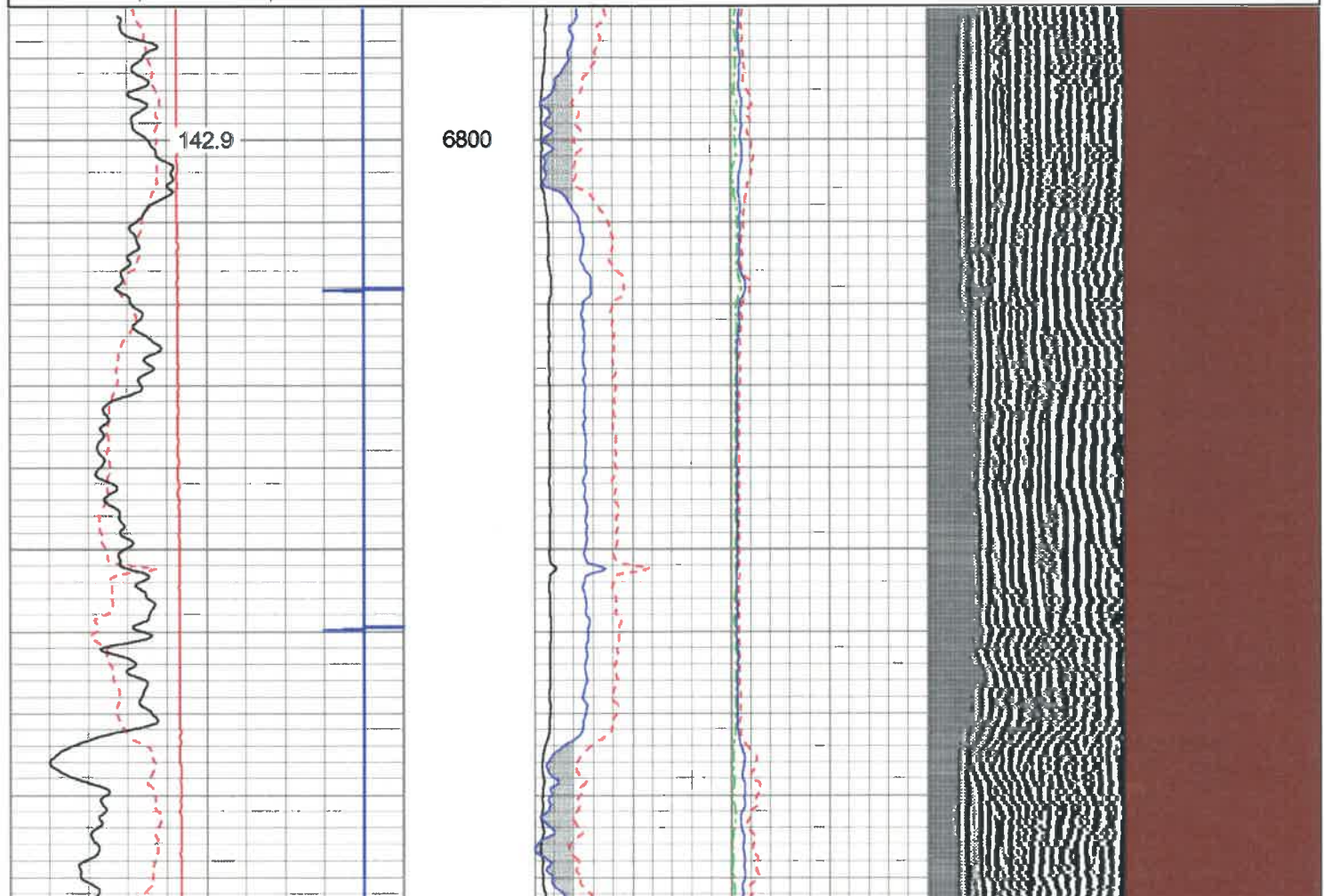
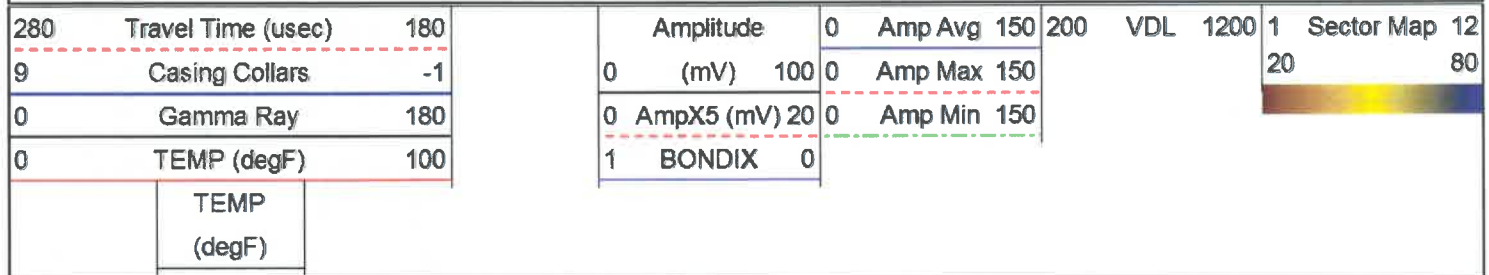

REPEAT SECTION

Database File: c:\warrior\data\2019 antero\antero-karen2h.db
 Dataset Pathname: pass2
 Presentation Format: antero f
 Dataset Creation: Tue Apr 02 13:10:26 2019 by Log 7.0 B1
 Charted by: Depth in Feet scaled 1:240

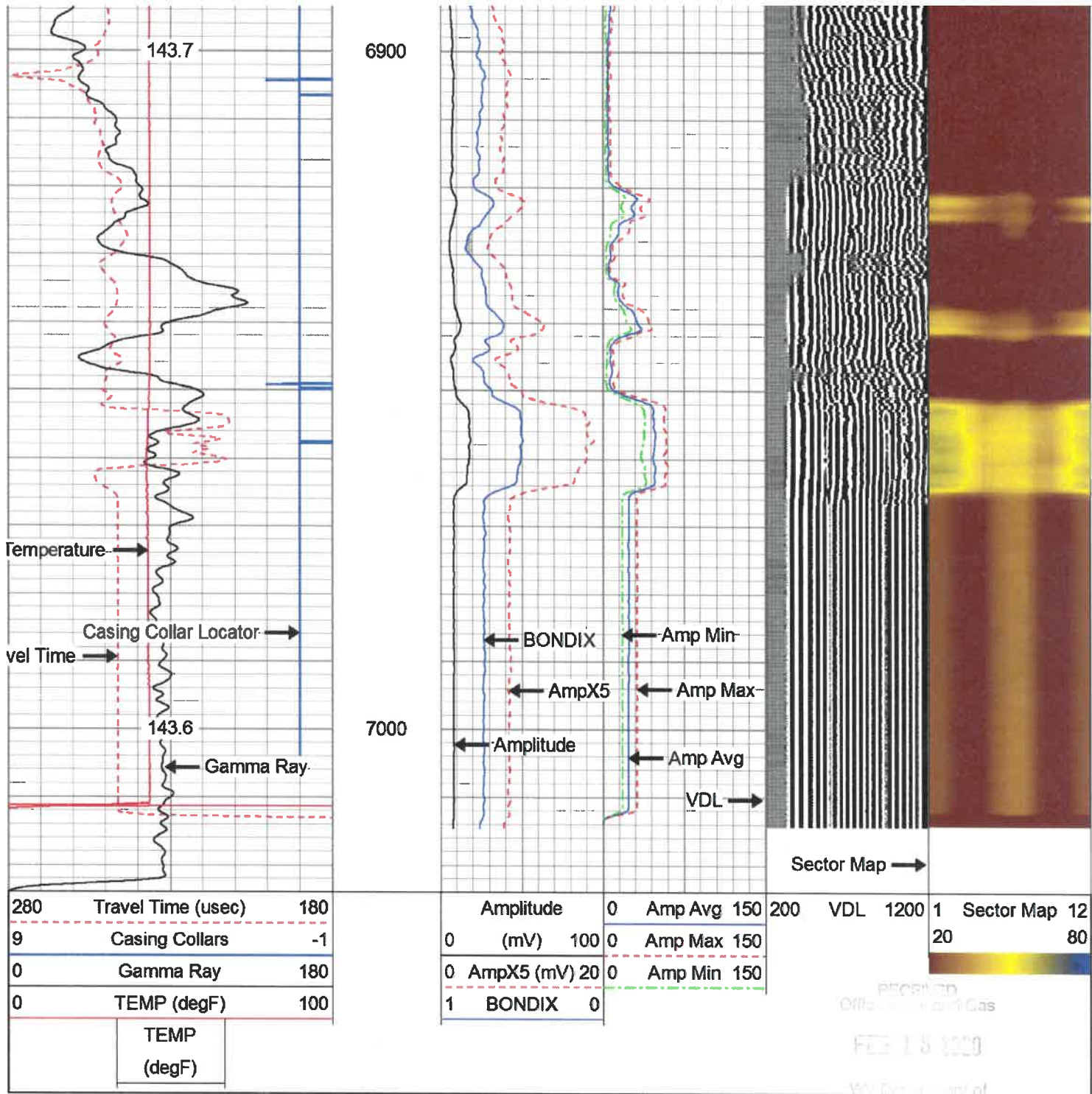



Sensor	Offset (ft)	Schematic	Description	Len (ft)	OD (in)	Wt (lb)
CCL	18.93		CCL-312tekco (3.12TEKCO) Tekco 3 1/8" 450 Deg. "F" SmCo Logging CCL	1.82	3.12	25.00
			2.75 2 3/4" Tekco Adjustable Centralizer	2.73	2.75	25.00

Sensitivity:

0.3000

/cps

Temperature Calibration Report

Serial Number: IOL40-05
Tool Model: Tek12
Performed: Wed Jul 31 10:53:14 2013

	Reference		Reading	
Low Reference:	0.00	degF	0.00	usec
High Reference:	1.00	degF	1.00	usec
Gain:	0.33			
Offset:	0.00			
Delta Spacing	2			



Company ANTERO RESOURCES CORPORATION
Well KAREN UNIT 2H
Field MARCELLUS
County RITCHIE
State W.V. Country

RECEIVED
Office of Environmental Affairs
FEB 19 2013
West Virginia Department of
Environmental Protection

