



Radial Cement Bond
Variable Density Log
W/ Temp/GammaRay/CCL

Company Antero Resources

Well Possum 1H

Field Rabbit Ears

County Tyler

State West Virginia

Location: API #: 47095026400000

Other Services
N/A

SEC N/A TWP N/A RGE N/A

Permanent Datum Ground Level Elevation
Log Measured From Kelly Bushing 25' A.P.D.
Drilling Measured From Kelly Bushing

Elevation
K.B.
D.F.
G.L.

Company Antero Resources
Well Possum 1H
Field Rabbit Ears
County Tyler
State West Virginia

Date	1-May-2020	
Run Number	One	
Depth Driller	18,552 ft.	
Depth Logger	7,468 ft.	
Bottom Logged Interval	7,468 ft.	
Top Log Interval	Surface	
Open Hole Size	n/a	
Type Fluid	Freshwater	
Density / Viscosity	n/a	
Max. Recorded Temp.	158 deg F	
Estimated Cement Top	4,860 ft.	
Time Well Ready	07:00	
Time Logger on Bottom	16:09	
Equipment Number	132	
Location	Marietta, Ohio	
Recorded By	Tom Weese	
Witnessed By	Chris Young	
Borehole Record		
Run Number	Bit	From To
Tubing Record		
	Size	Weight
	From	To
Casing Record		
	Size	Wgt/Ft
	Top	Bottom
Surface String	13 3/8 in.	54.5 #
Prot. String	9 5/8 in.	36 #
Production String	5 1/2	20 #
Liner		
Marker Joint		

<<< Fold Here >>>

All interpretations are opinions based on inferences from electrical or other measurements and we cannot and do not guarantee the accuracy or correctness of any interpretation, and we shall not, except in the case of gross or willful negligence on our part, be liable or responsible for any loss, costs, damages, or expenses incurred or sustained by anyone resulting from any interpretation made by any of our officers, agents or employees. These interpretations are also subject to our general terms and conditions set out in our current Price Schedule.

RECEIVED
Office of Oil and Gas
SEP 22 2022

Comments

WV Department of
Environmental Protection

Primary Log on Well

Log Correlated to Marker Joint at (6,251' - 6,261')
Depth Correction (+12)

Main Pass 0 PSI
Repeat Pass 0 PSI

Thank You For Using Nine Energy Wireline of Marietta, Ohio



Main Pass 0 PSI

Database File antero_gamehengeeast_possum1h_rcbl_nineenergy_may_1_2020.db
 Dataset Pathname Rabbit_Ears/Possum_1H/RCBL_1/pass4.2
 Presentation Format 9rcbl
 Dataset Creation Fri May 01 17:21:31 2020
 Charted by Depth in Feet scaled 1:240

270	Travel Time (usec)	200	0	Amplitude (mV)	100	-5	Sector 1	150	Variable Density	1	Cement Map	7
9	Casing Collar	-1		Amplified Amplitude		-5	Sector 2	150	200 (usec)	1200		
0	Gamma Ray (GAPI)	150	0	(mV)	10	-5	Sector 3	150				
0	Line Tension (lb)	5000		Line Speed		-5	Sector 4	150				
			-500	(ft/min)	500	-5	Sector 5	150				
				TEMP		-5	Sector 6	150				
				(degF)		-5	Sector 7	150				
						-5	Sector 8	150				

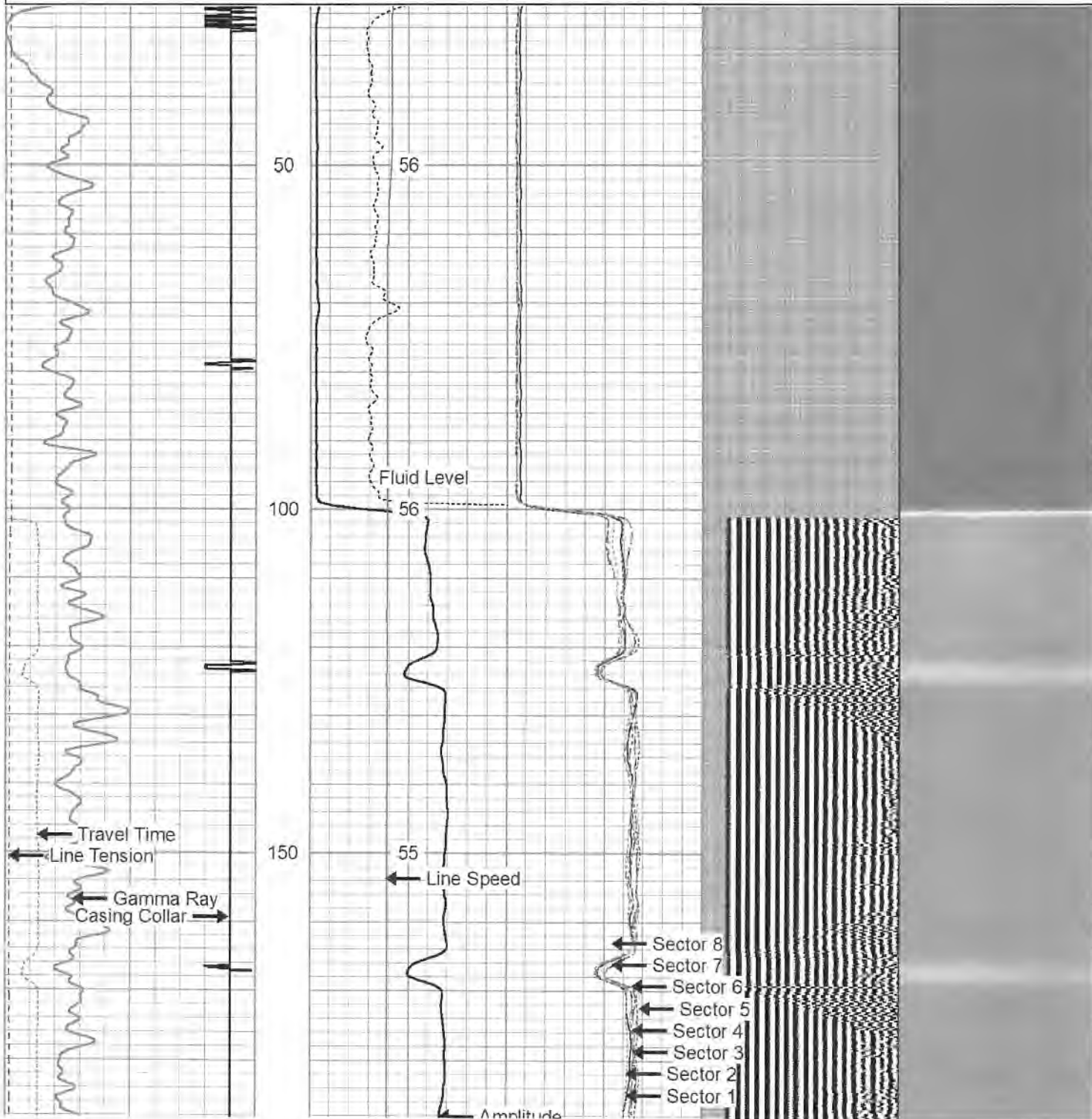

Amplitude

200

56

250

56

300

56

350

57

400

58

RECEIVED
Office of Oil and Gas

SEP 22 2022

WV Department of
Environmental Protection

WV

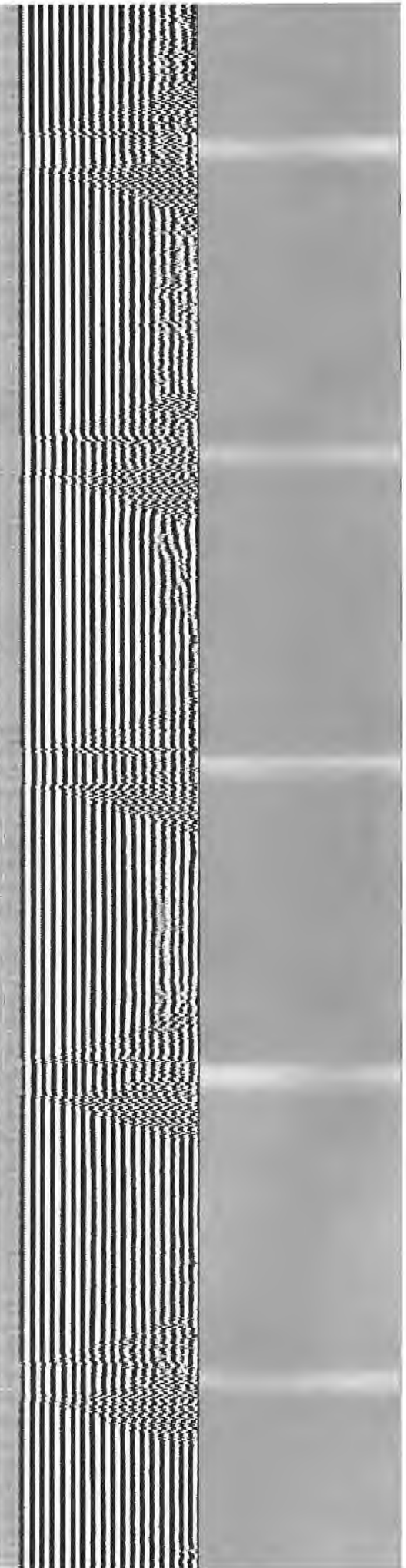
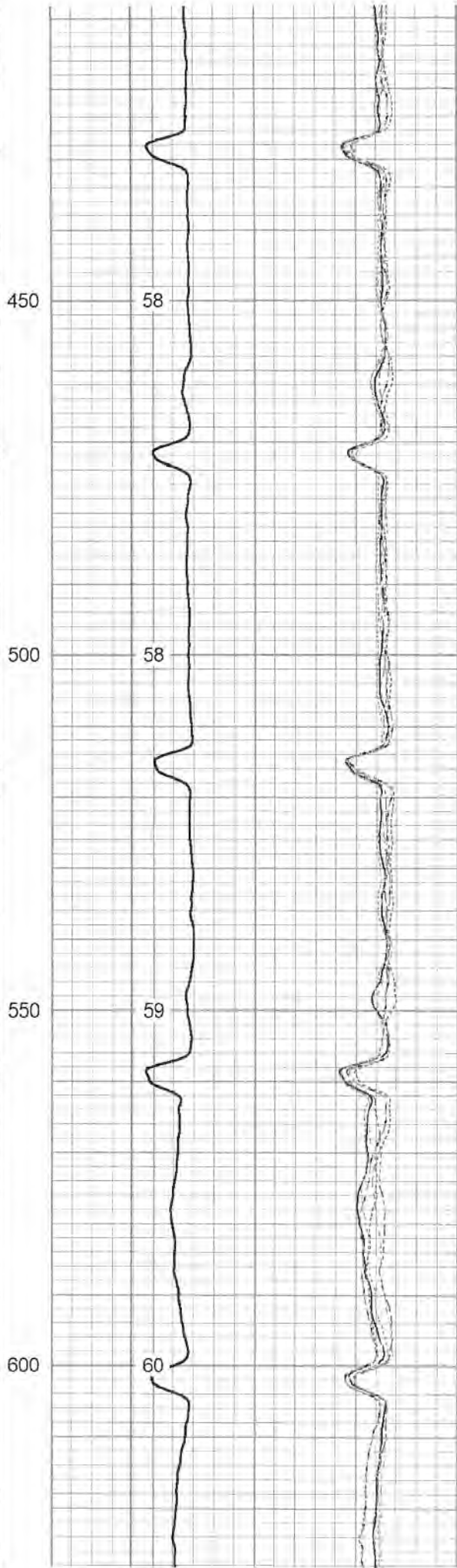
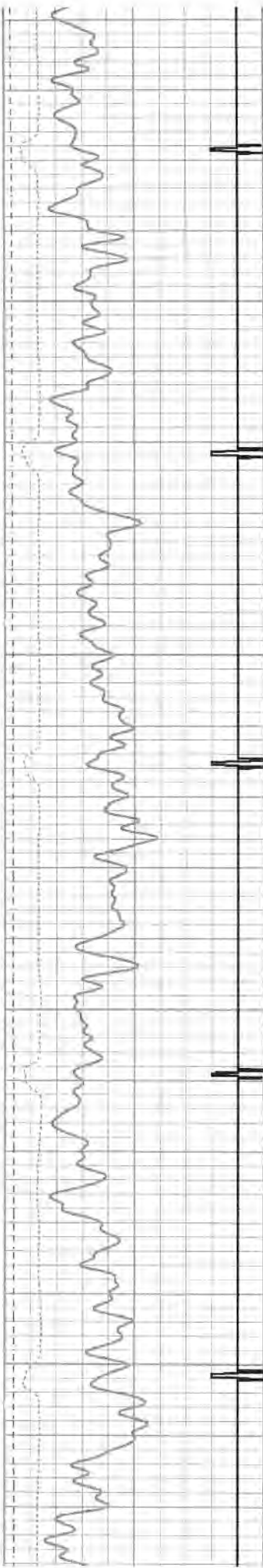

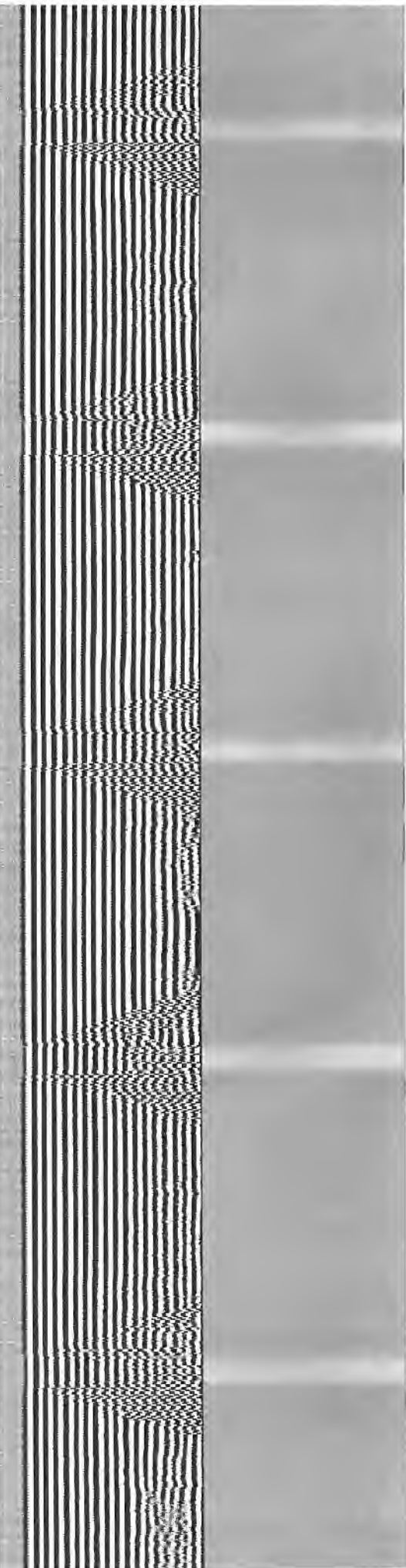
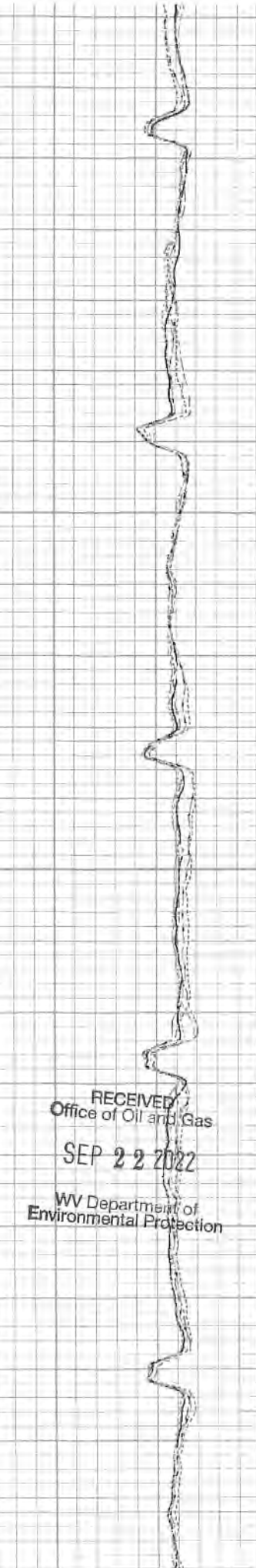
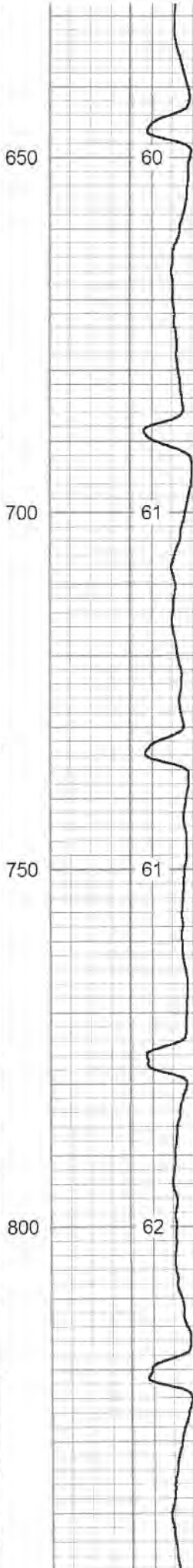
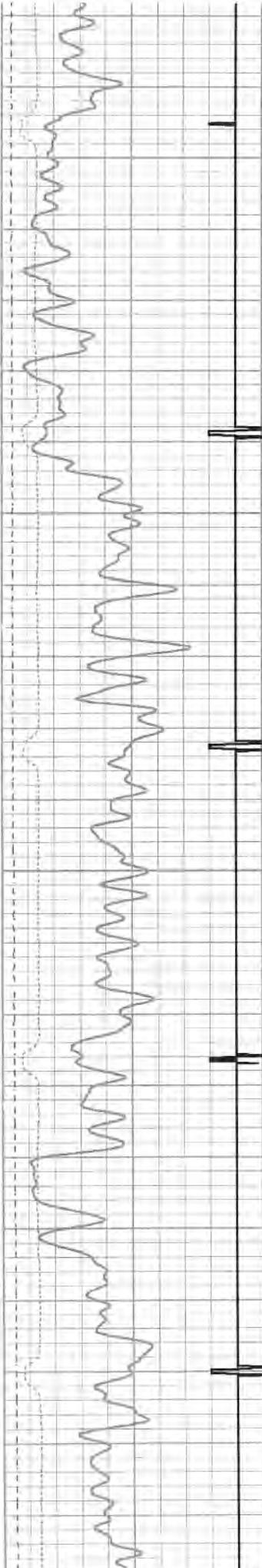

650

700

750

800

60

61

61

62

RECEIVED
Office of Oil and Gas
SEP 22 2022
WV Department of
Environmental Protection

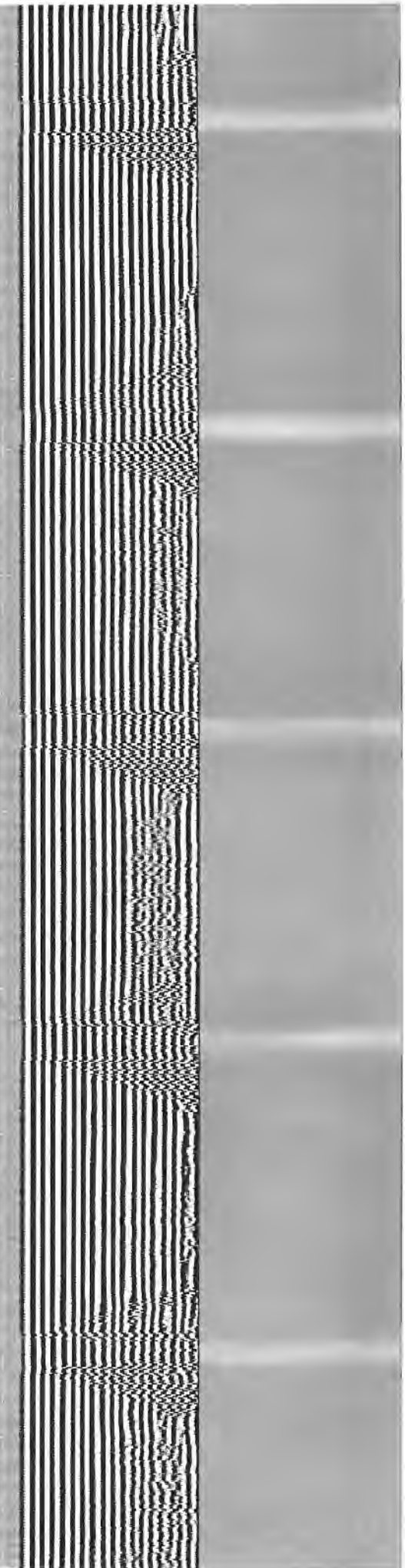
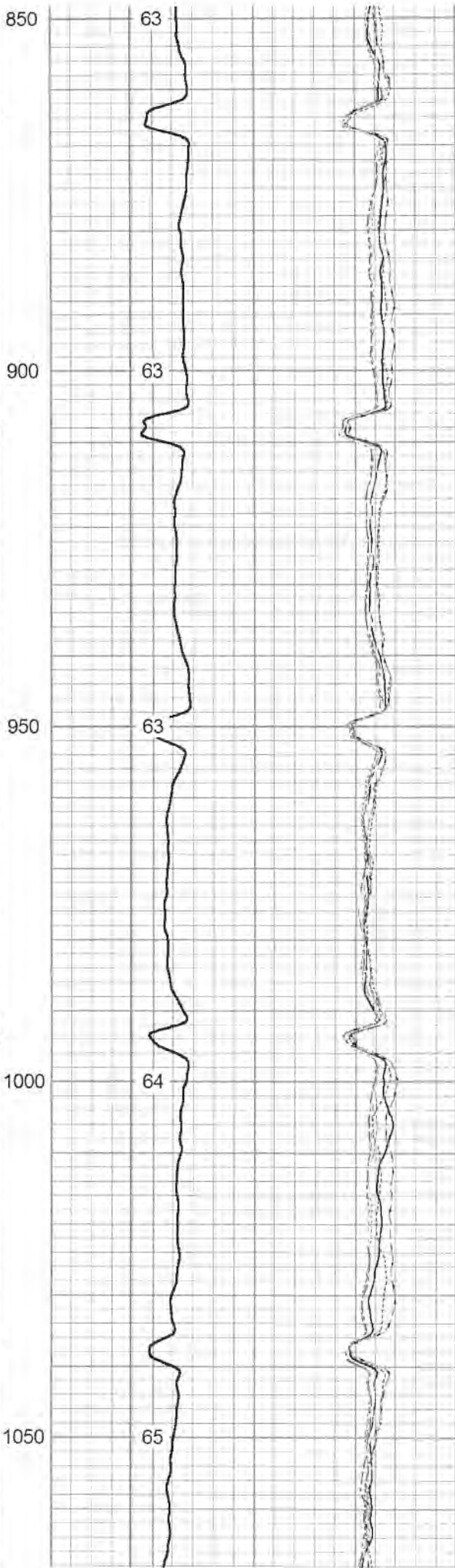
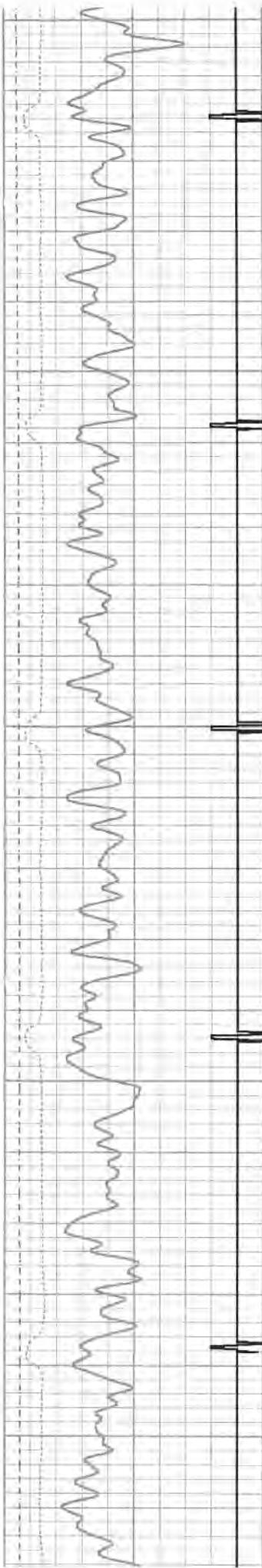

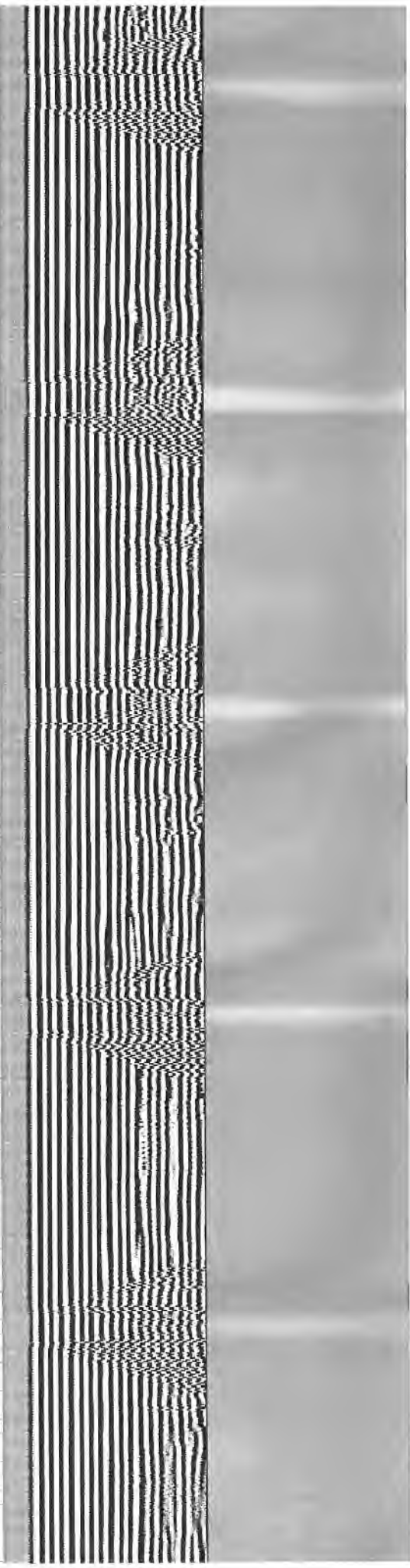
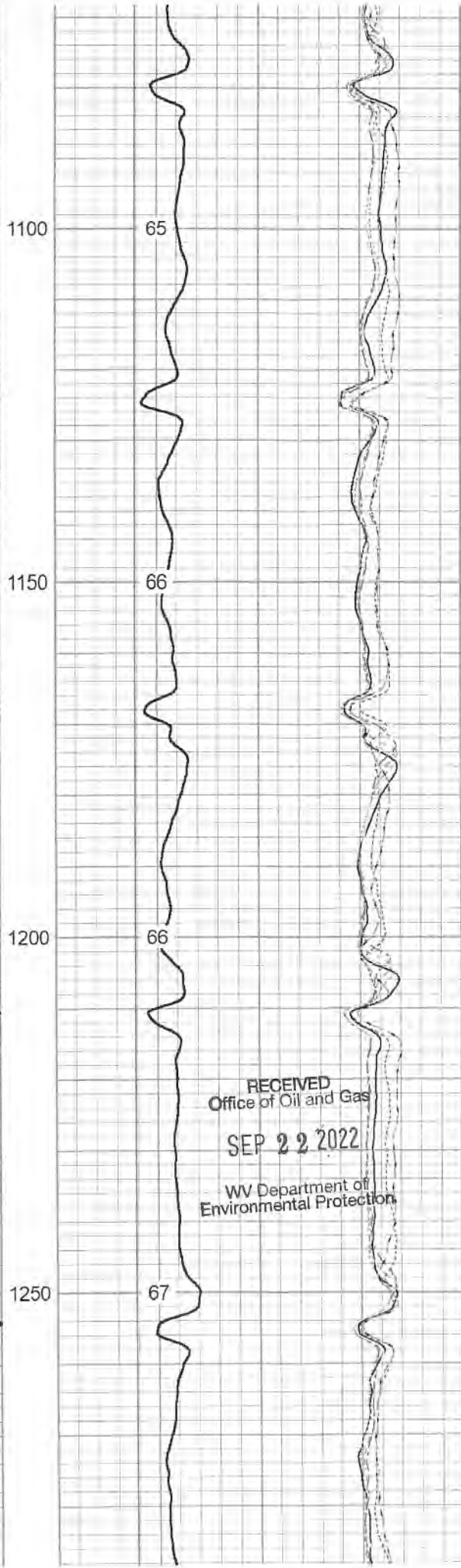
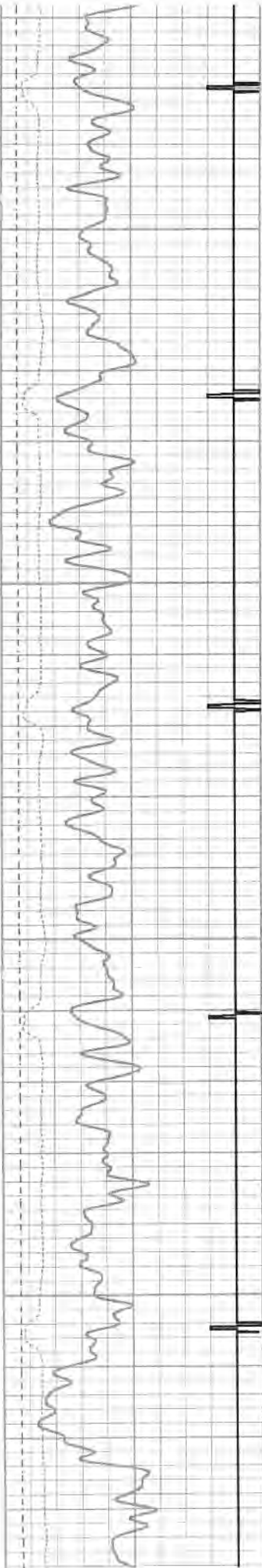

RECEIVED
Office of Oil and Gas
SEP 22 2022
WV Department of
Environmental Protection

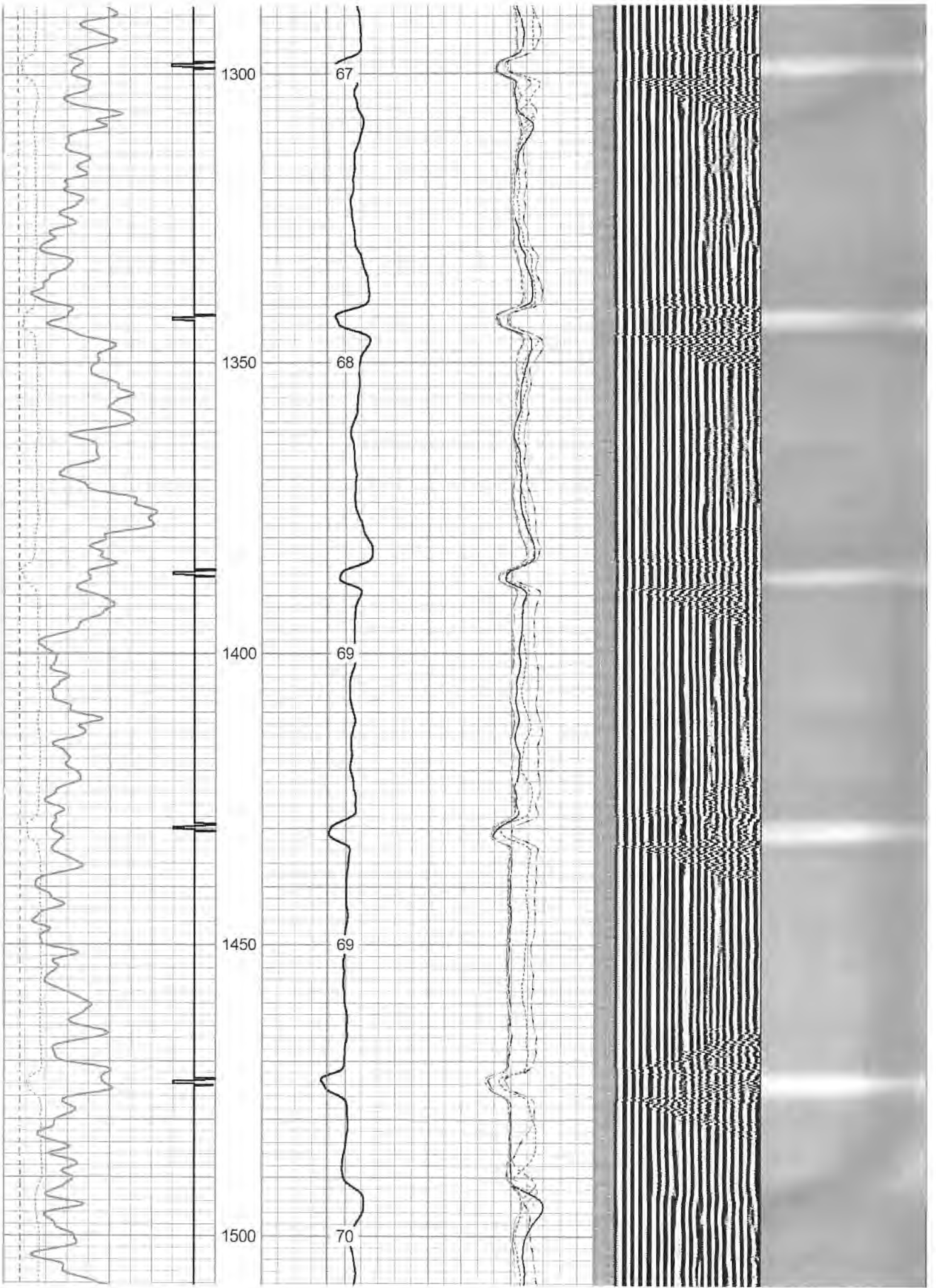

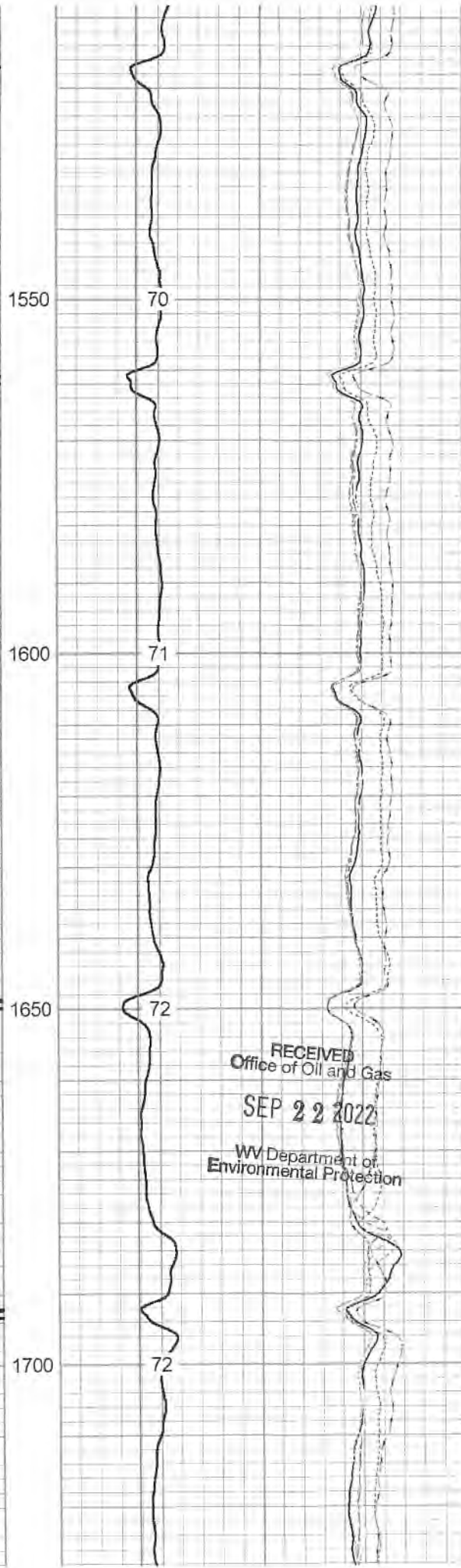
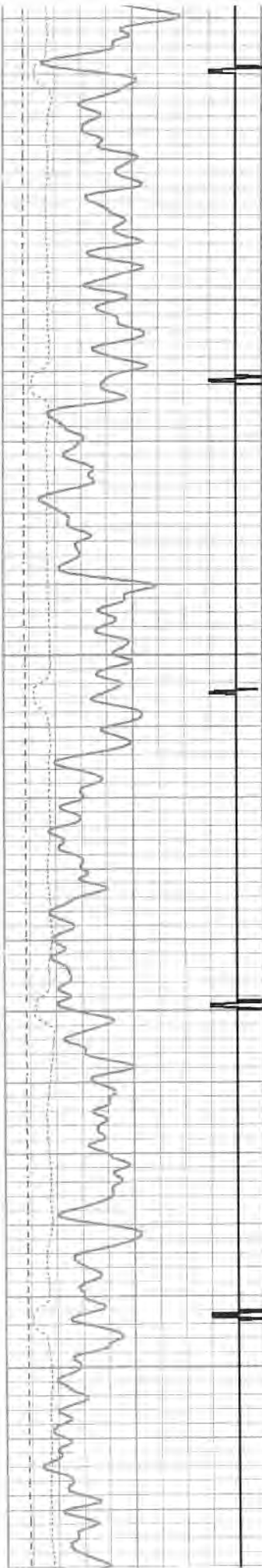

RECEIVED
Office of Oil and Gas
SEP 22 2022
WV Department of
Environmental Protection

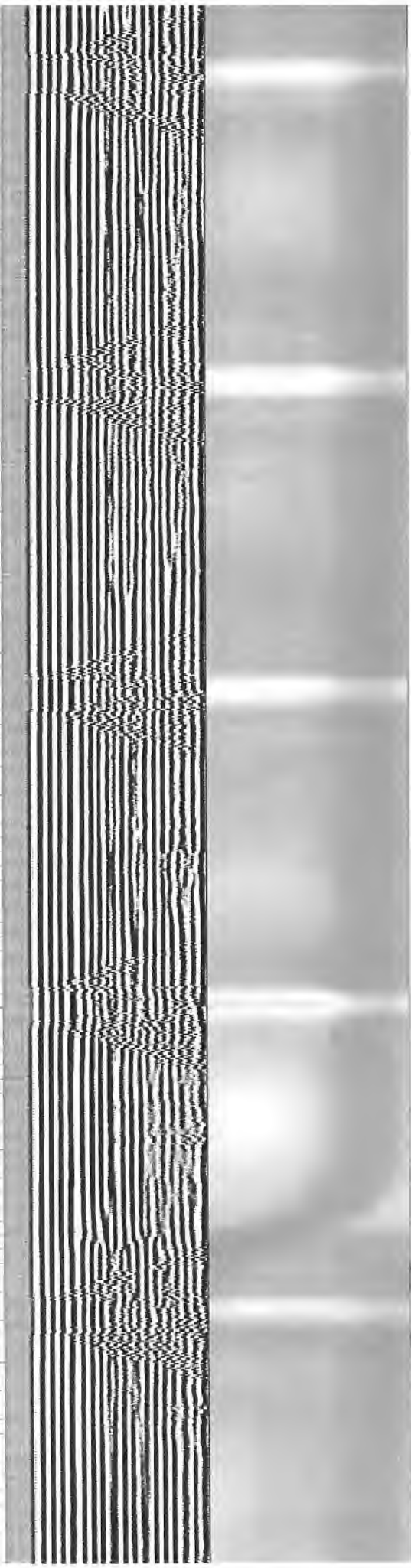

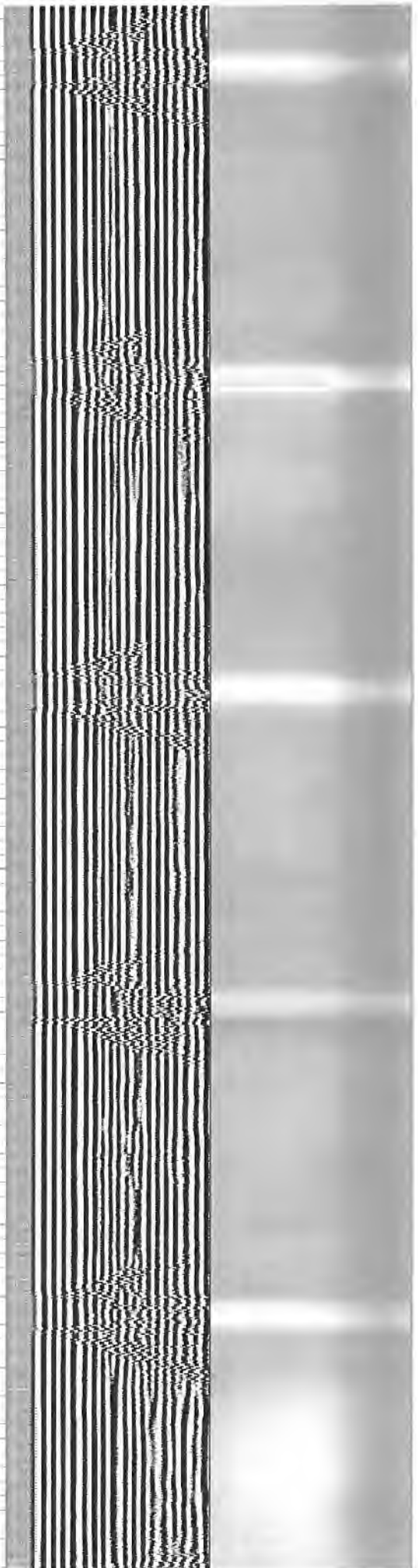
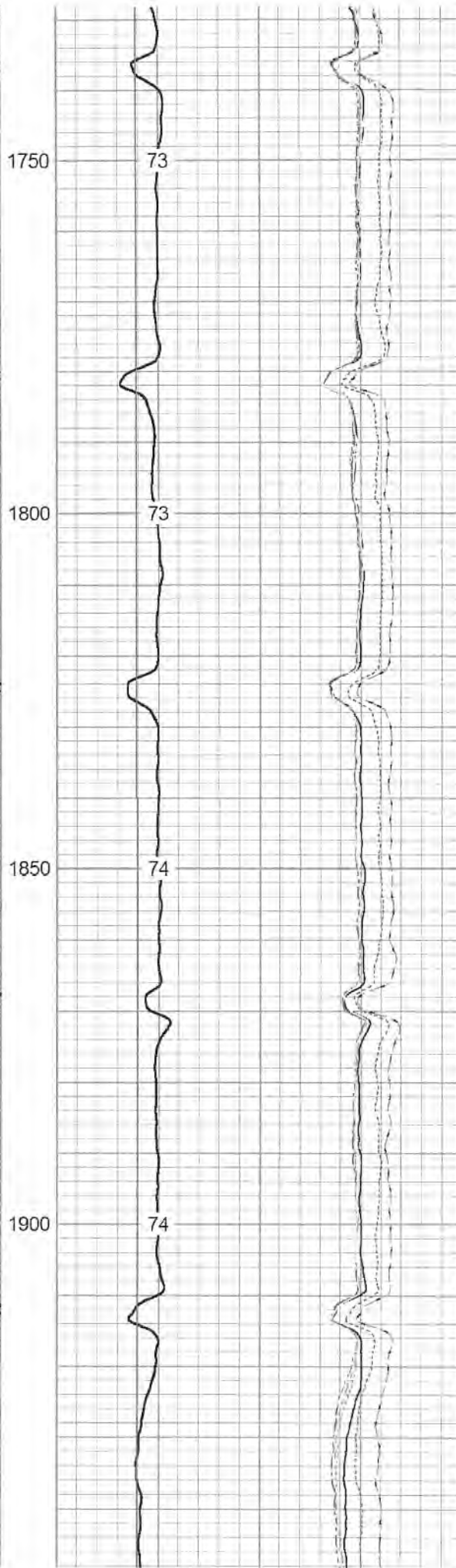
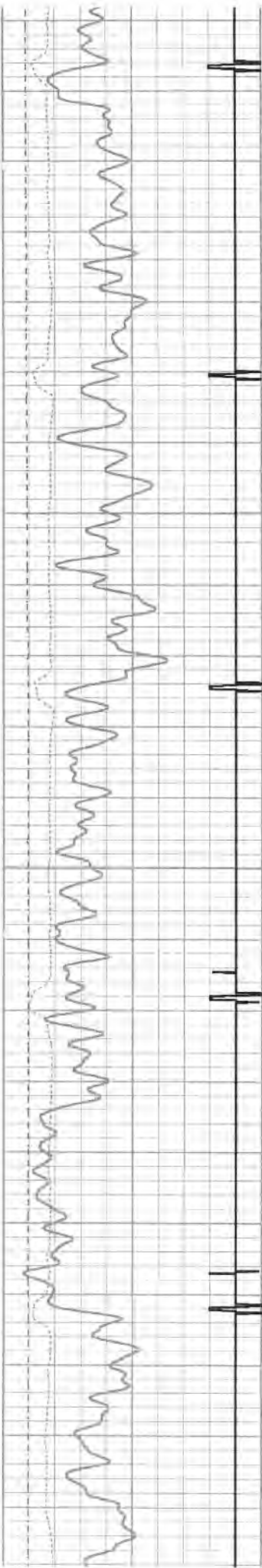

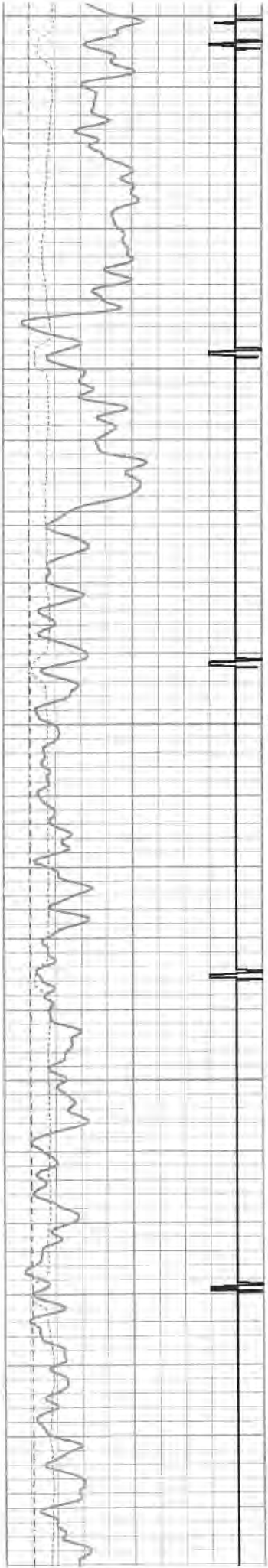

1950
2000
2050
2100
2150

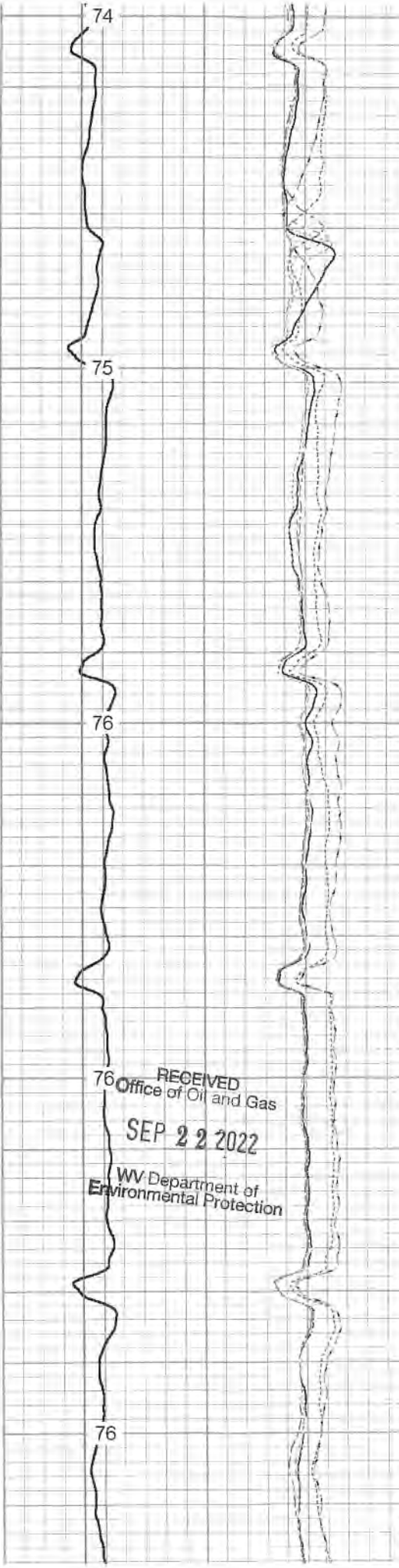

74
75
76
76
76

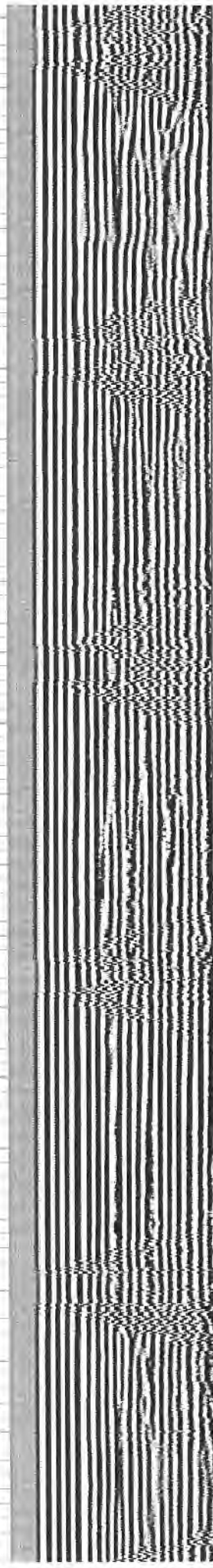

RECEIVED
Office of Oil and Gas
SEP 22 2022
WV Department of
Environmental Protection

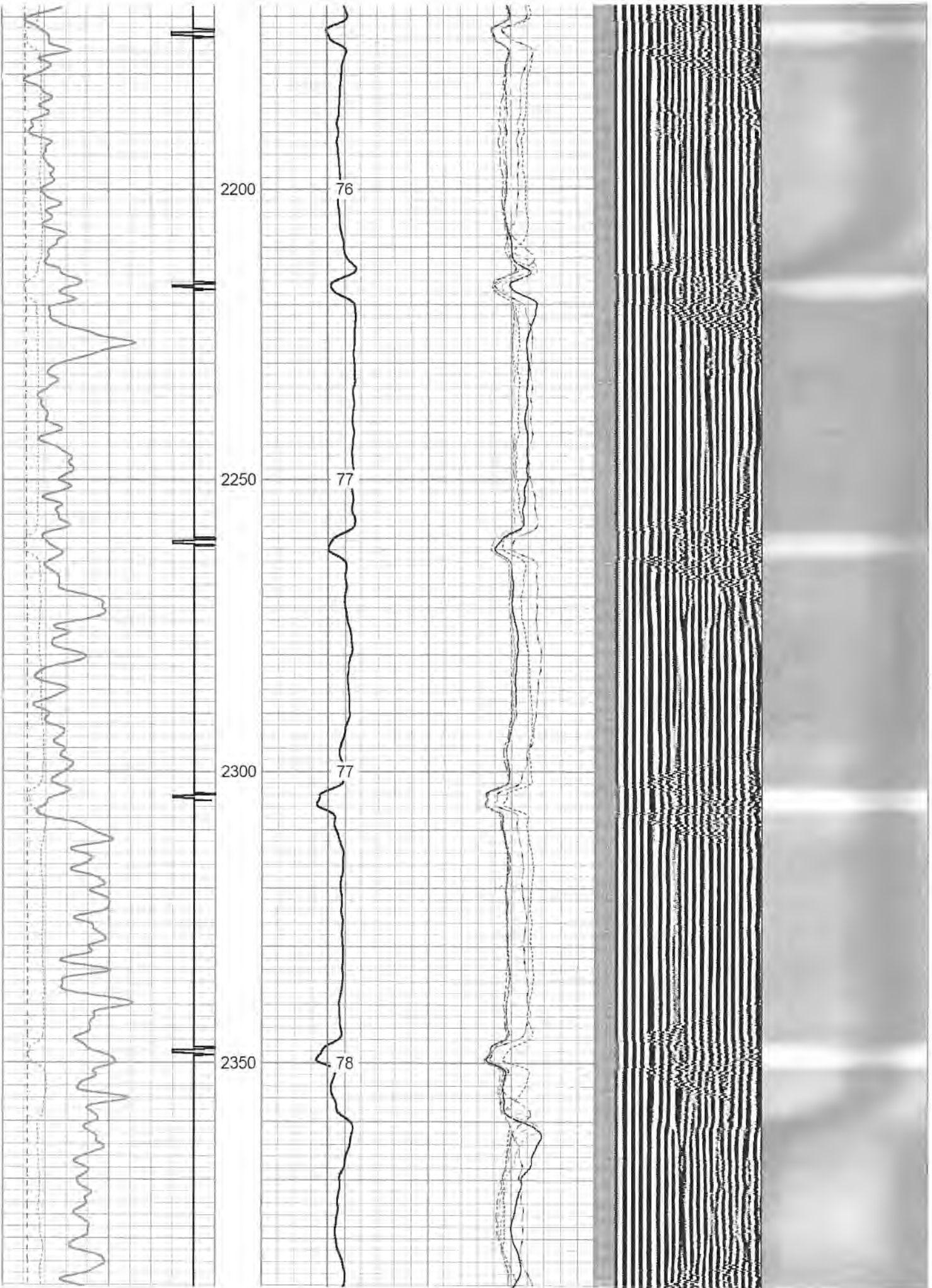

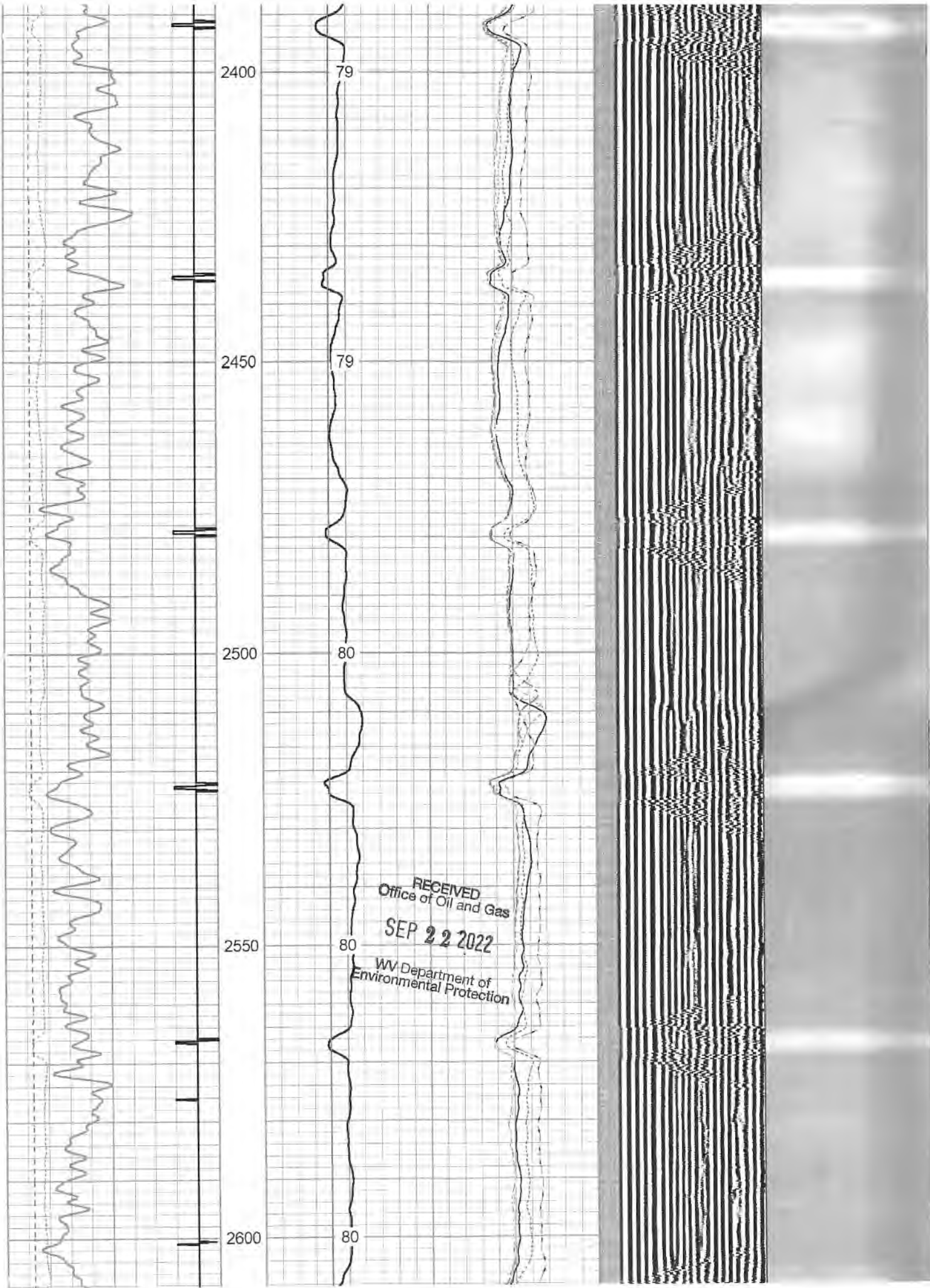

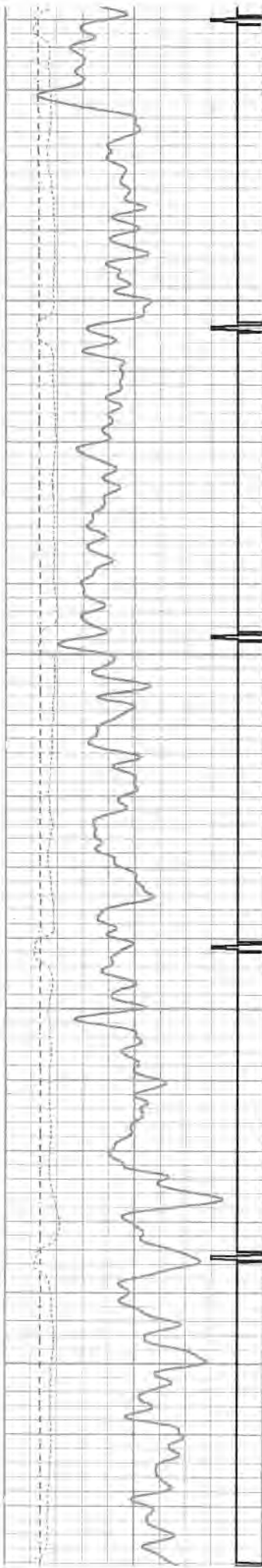

2650

2700

2750

2800

81

82

82

83

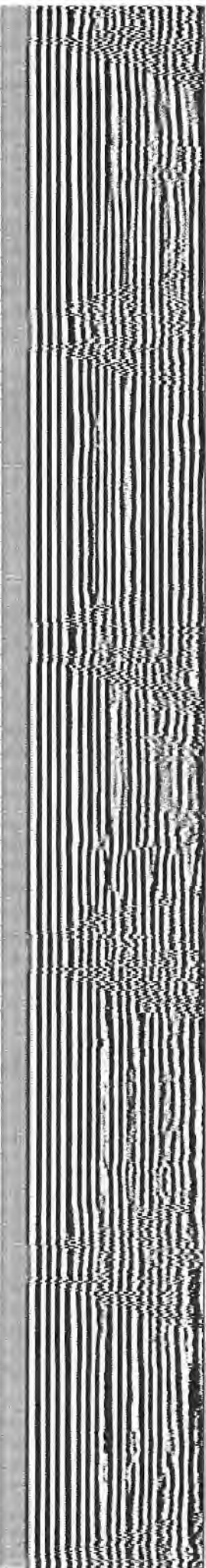
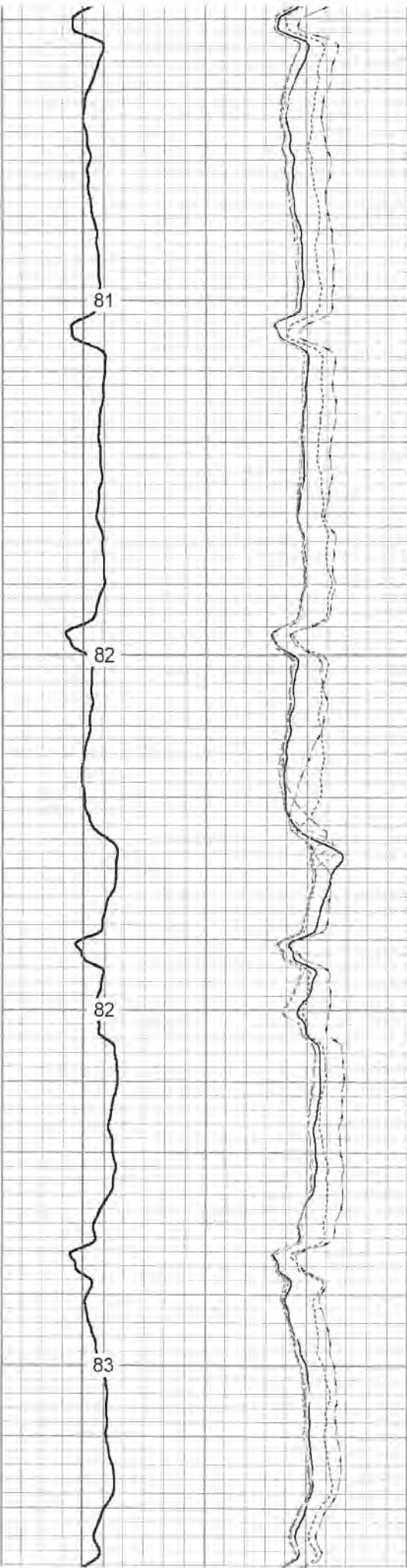

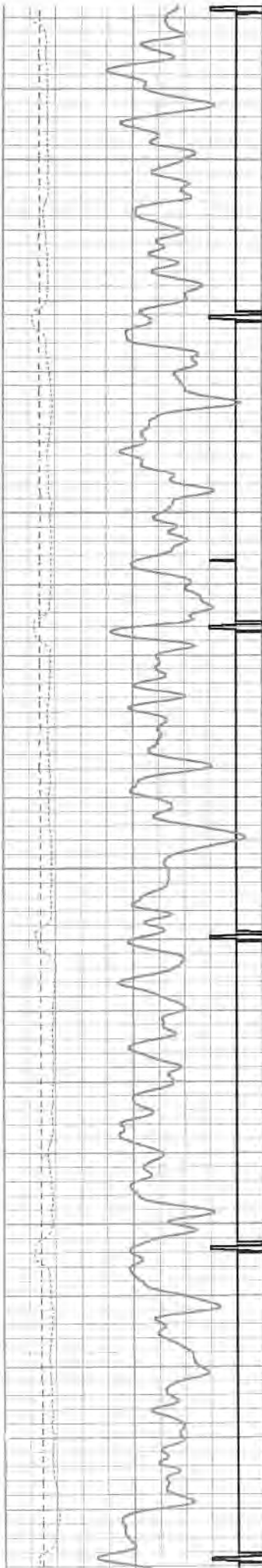

2850
2900
2950
3000

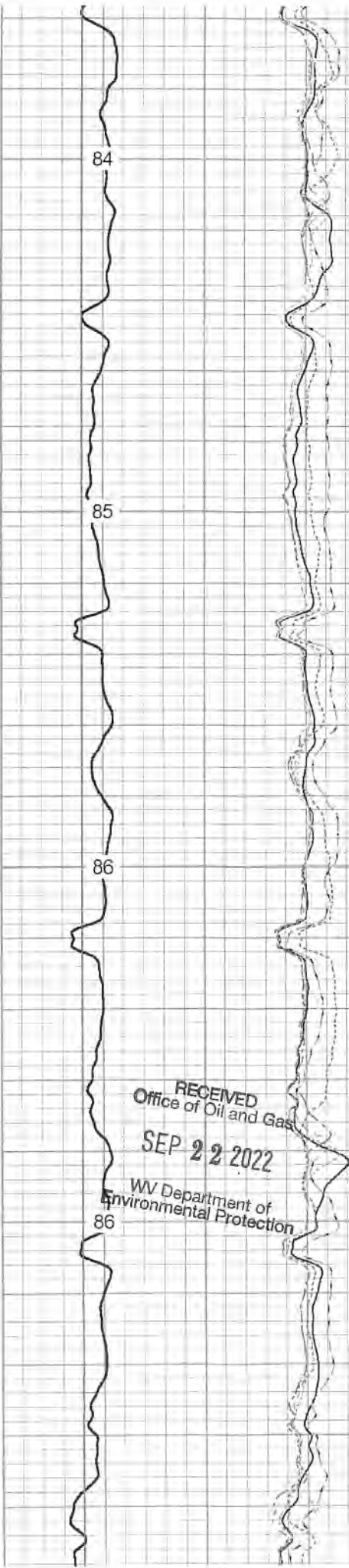

84

85

86

86

RECEIVED
Office of Oil and Gas
SEP 22 2022
WV Department of
Environmental Protection

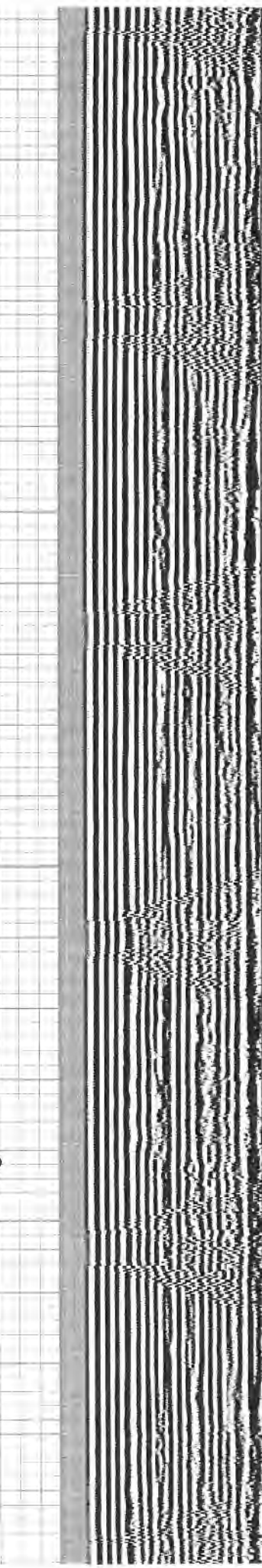

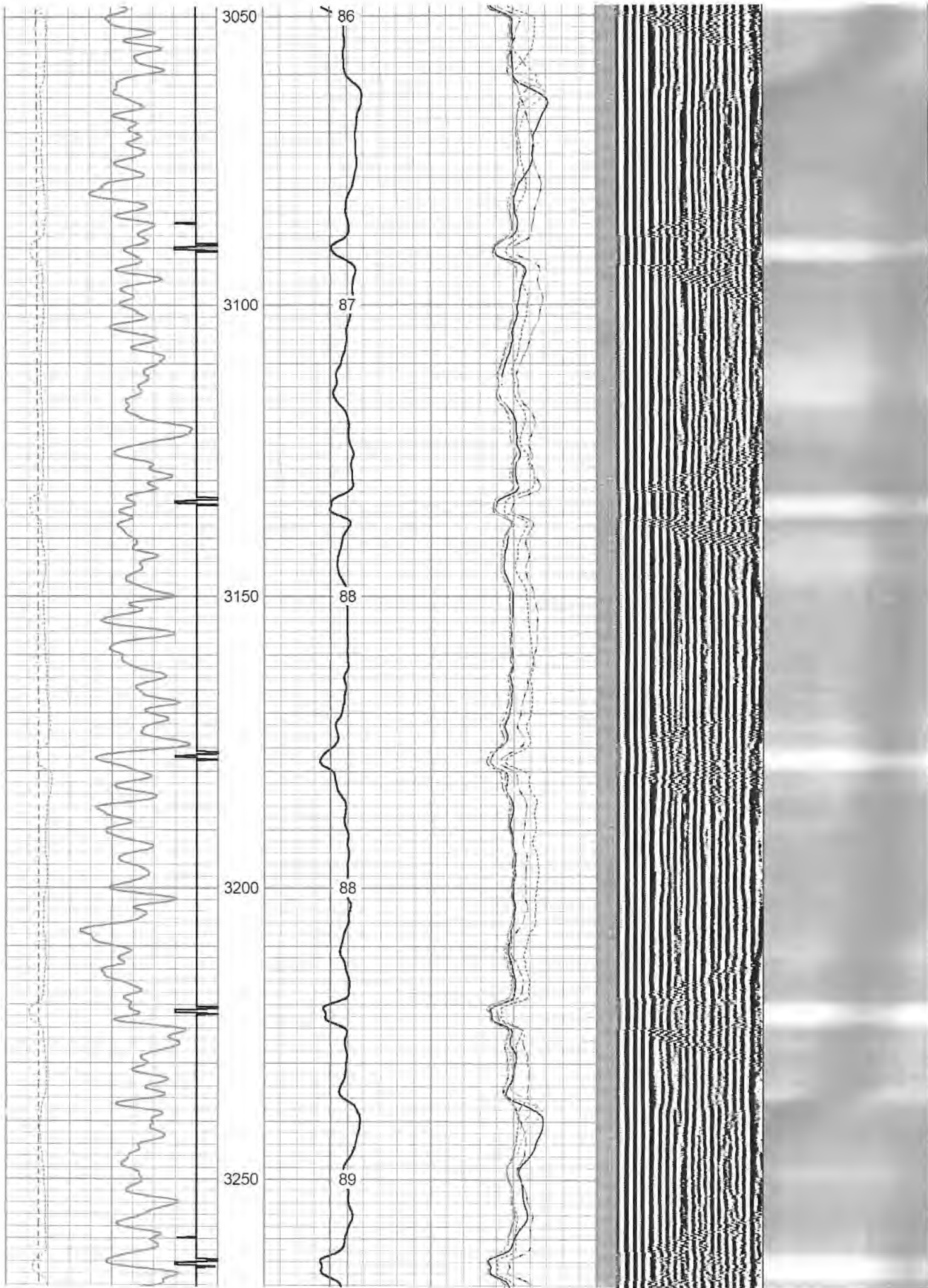

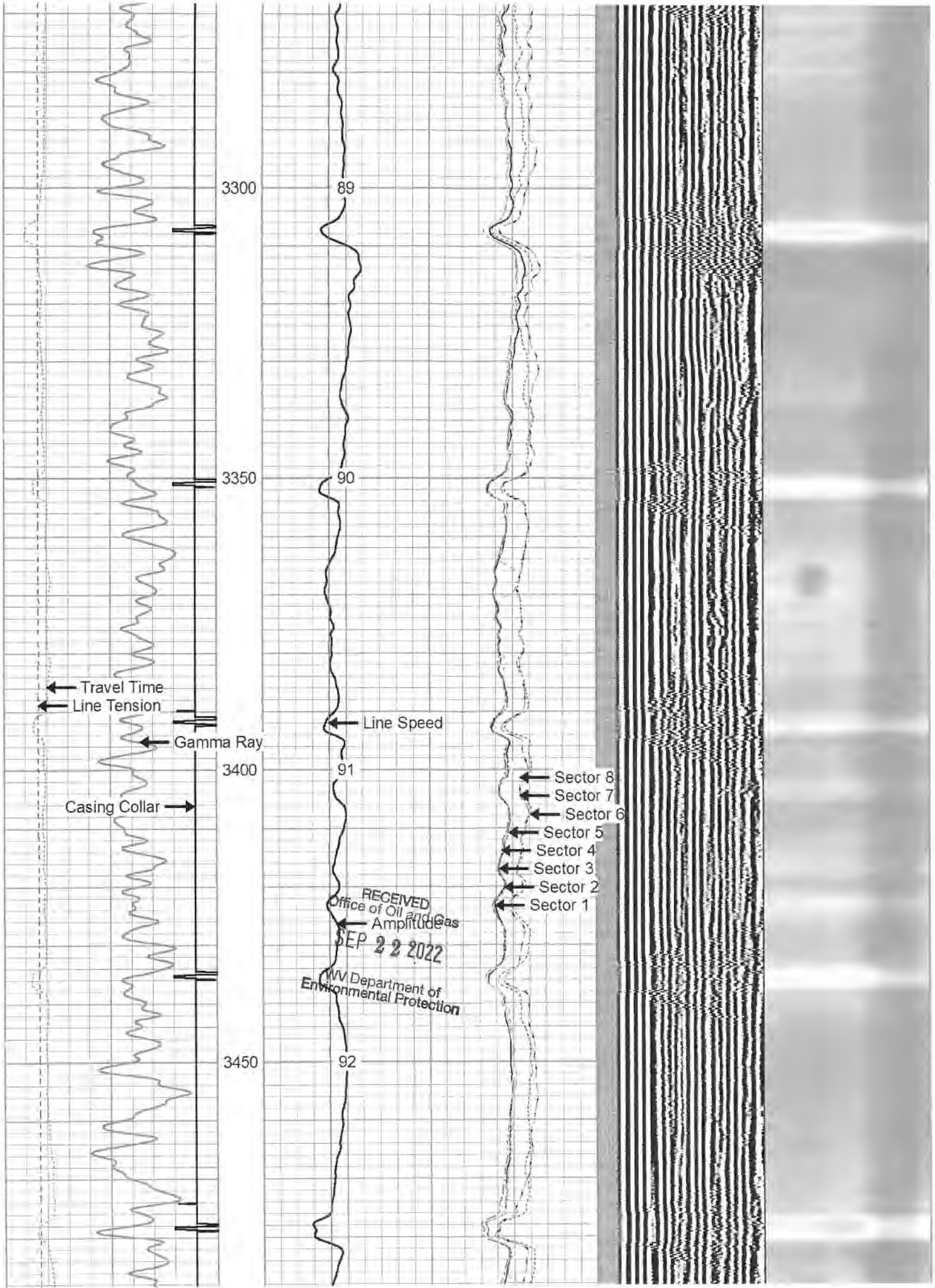



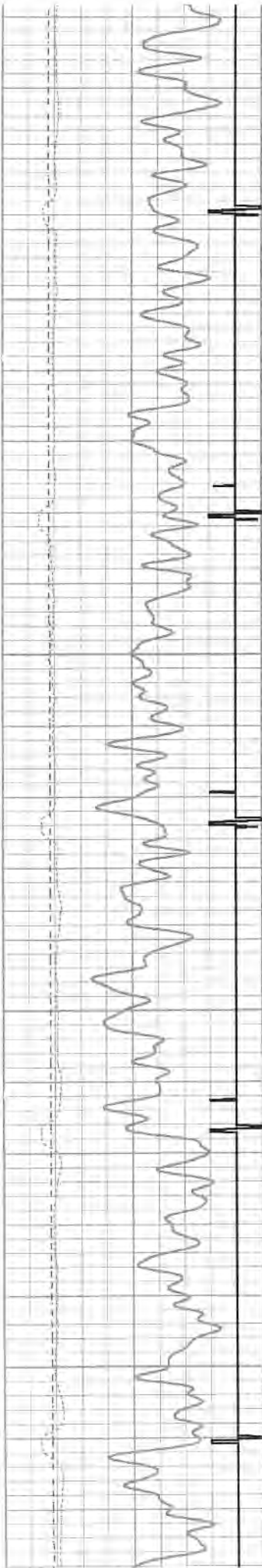

3750
3800
3850
3900

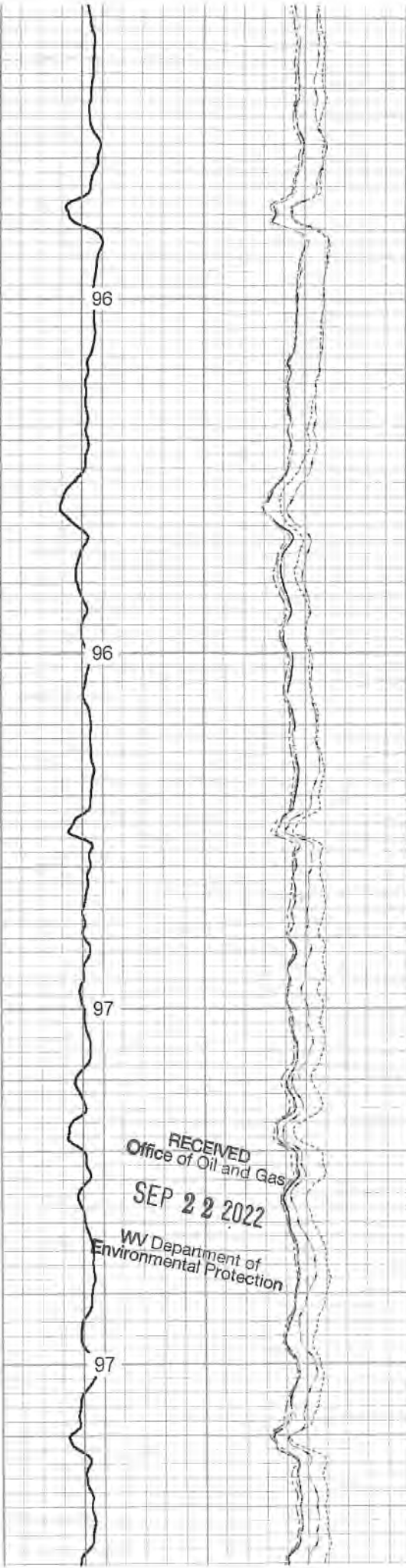

96

96

97

97

RECEIVED
Office of Oil and Gas
SEP 22 2022
WV Department of
Environmental Protection

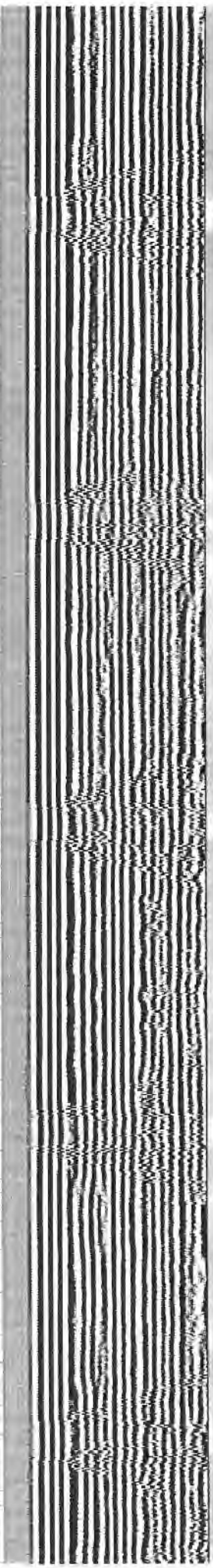

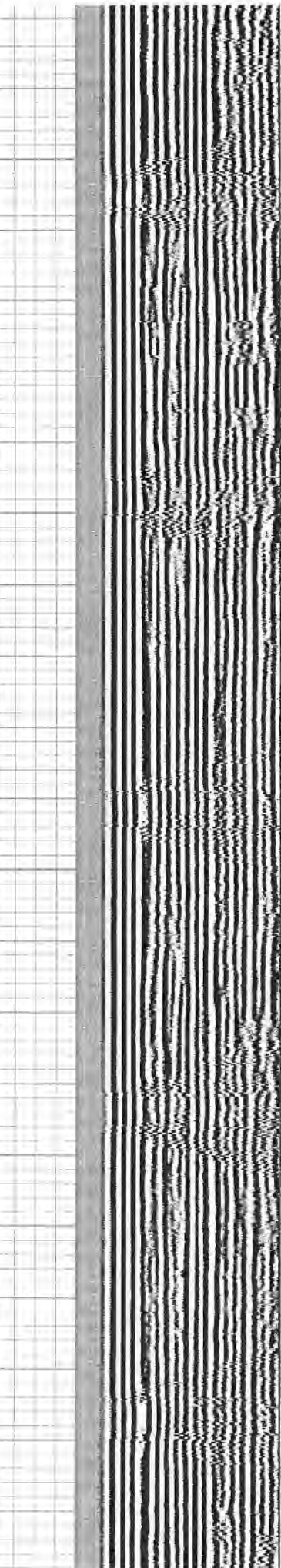
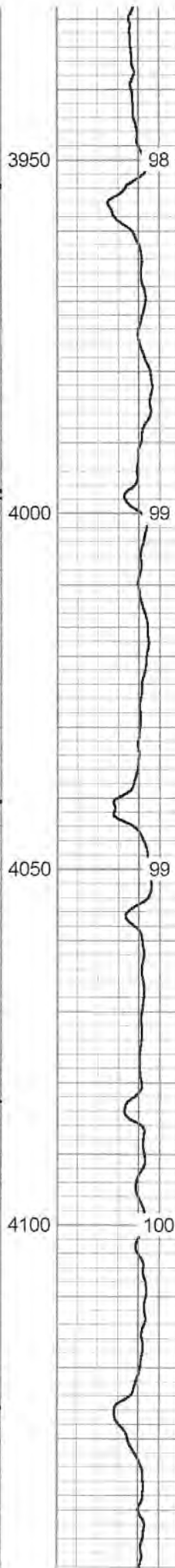
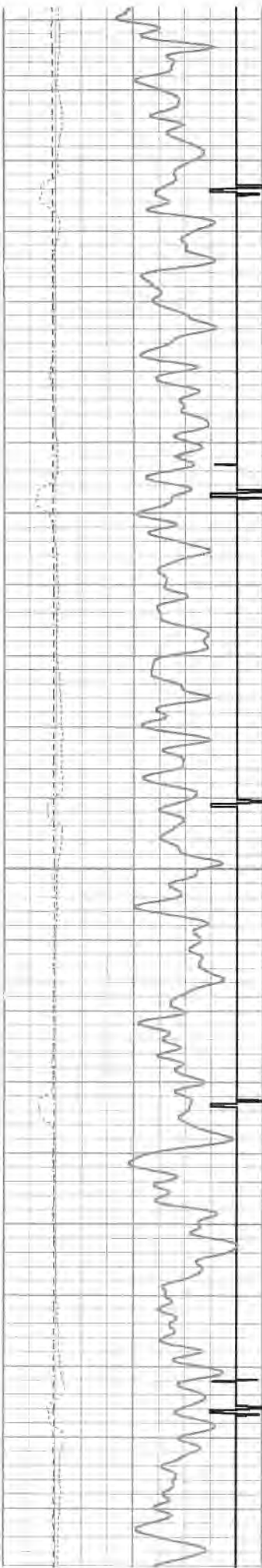

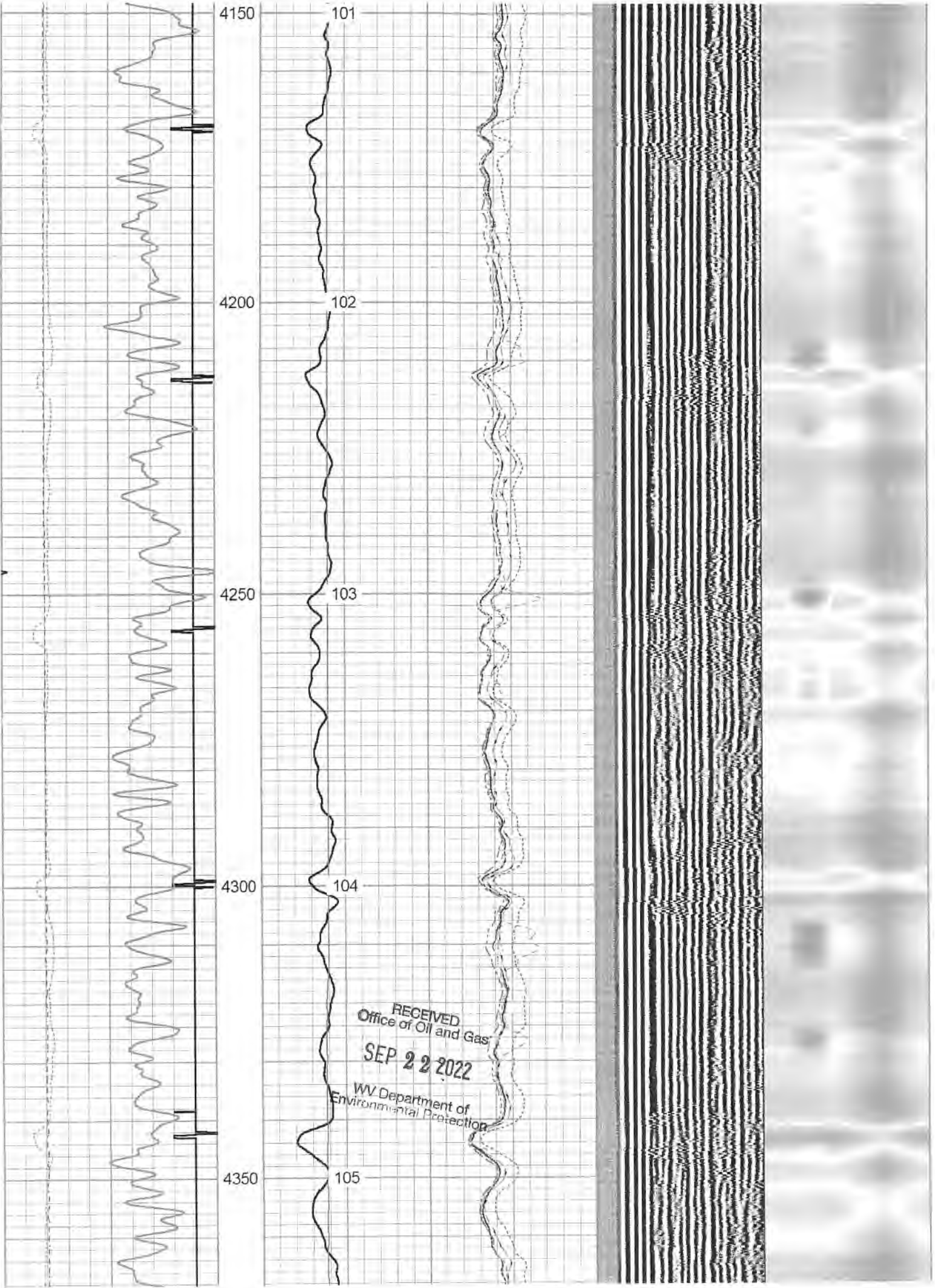

4150
4200
4250
4300
4350

101
102
103
104
105

RECEIVED
Office of Oil and Gas
SEP 22 2022
WV Department of
Environmental Protection



4400
4450
4500
4550

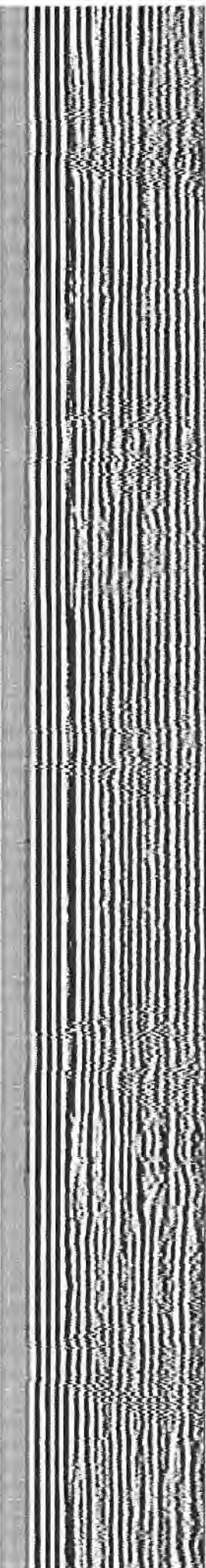
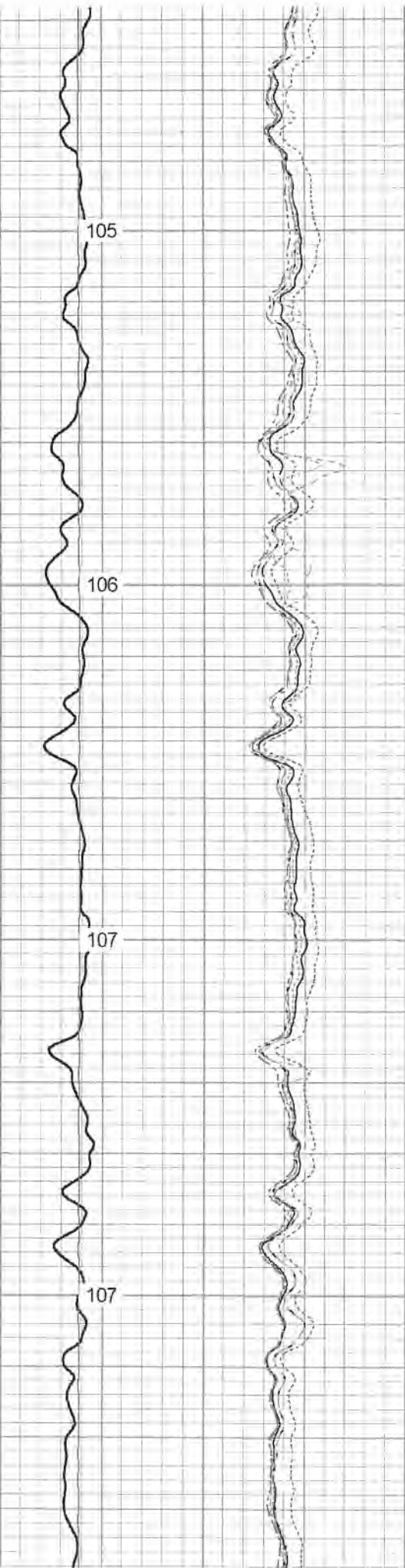

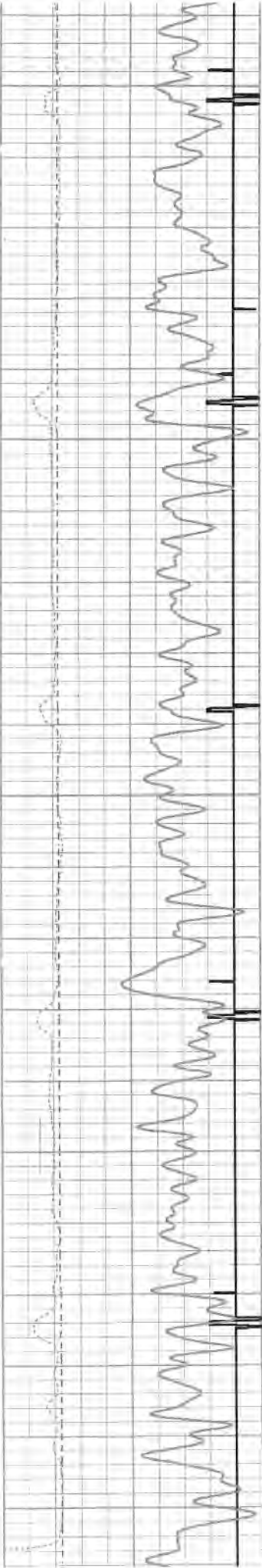

4600
4650
4700
4750
4800

109
109
110
111
112

RECEIVED
Office of Oil and Gas
SEP 22 2022
WV Department of
Environmental Protection

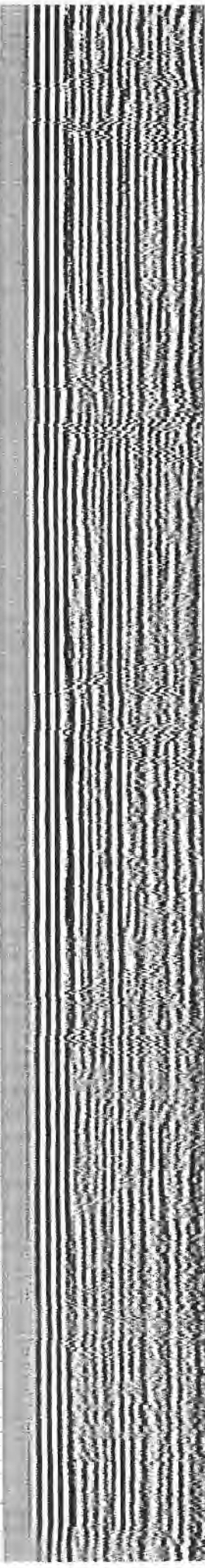

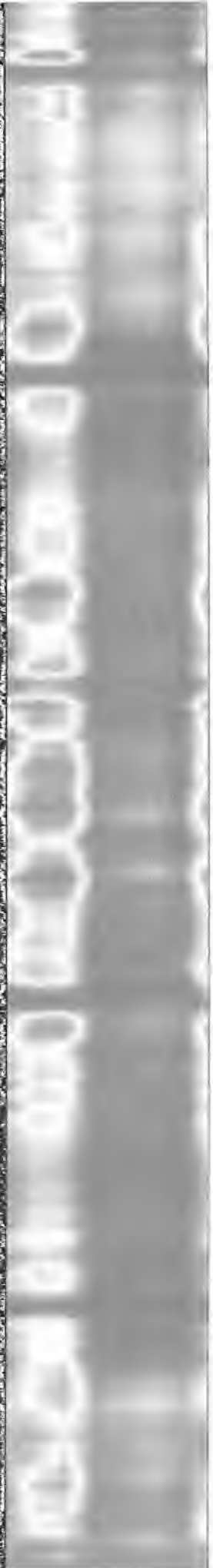
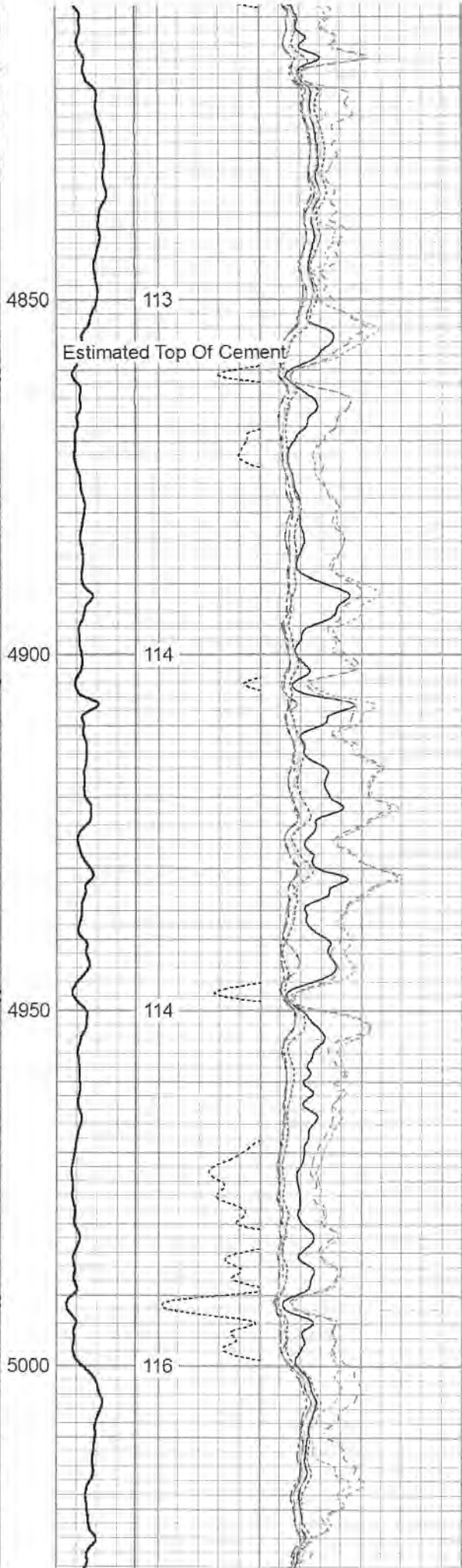
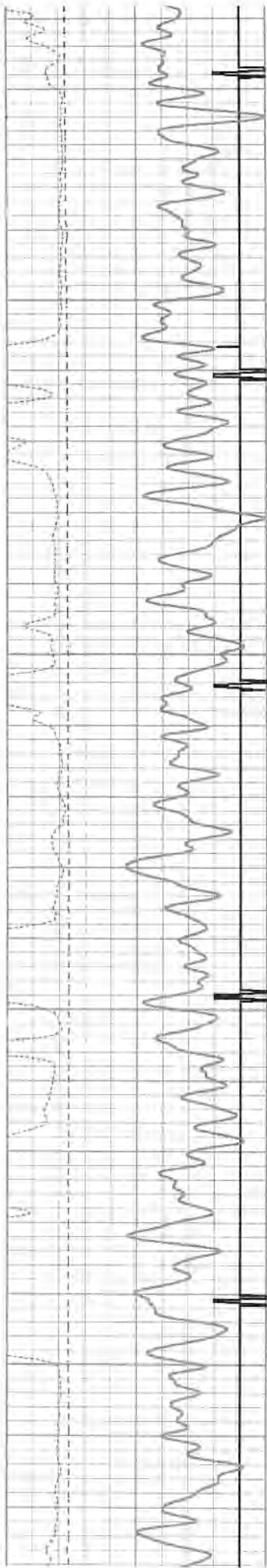

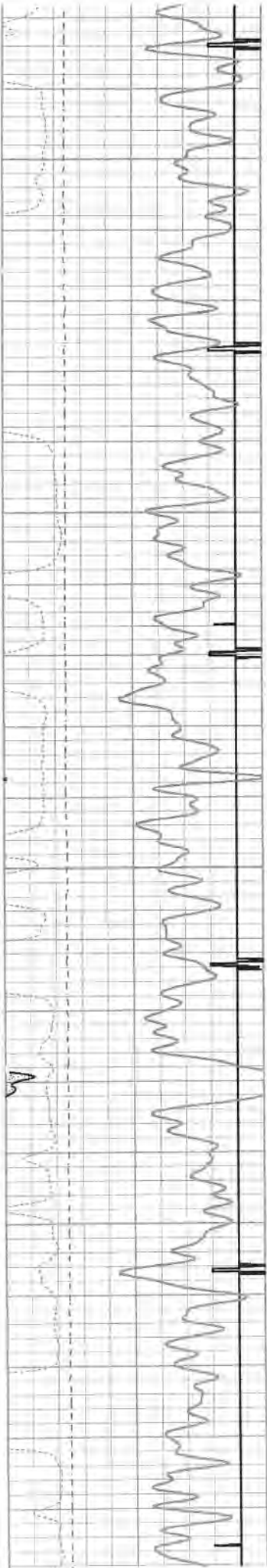

5050
5100
5150
5200

116
117
118

RECEIVED
Office of Oil and Gas
SEP 22 2022
NY Department of
Environmental Protection

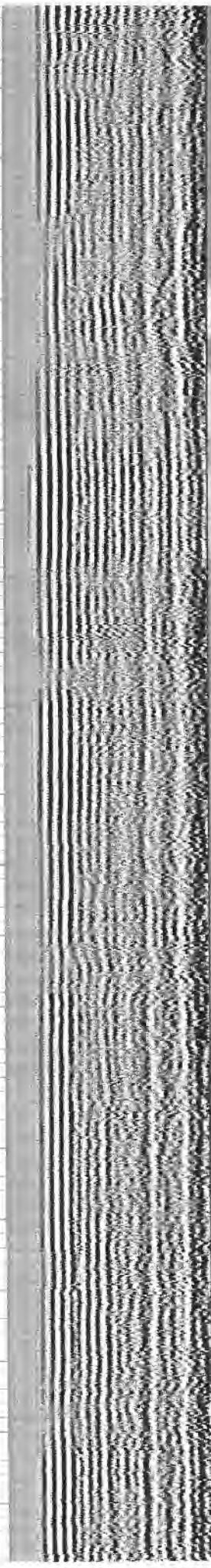

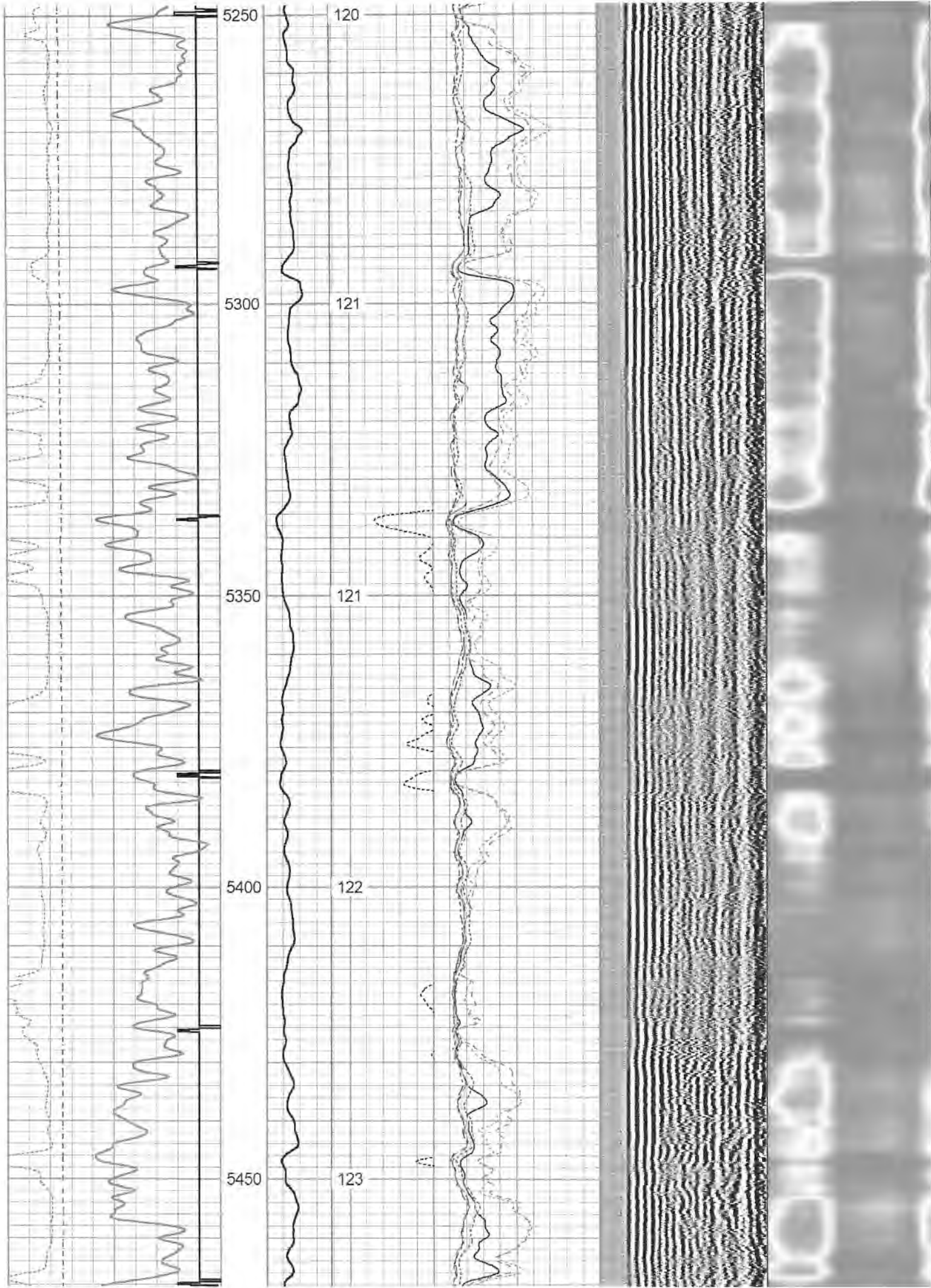

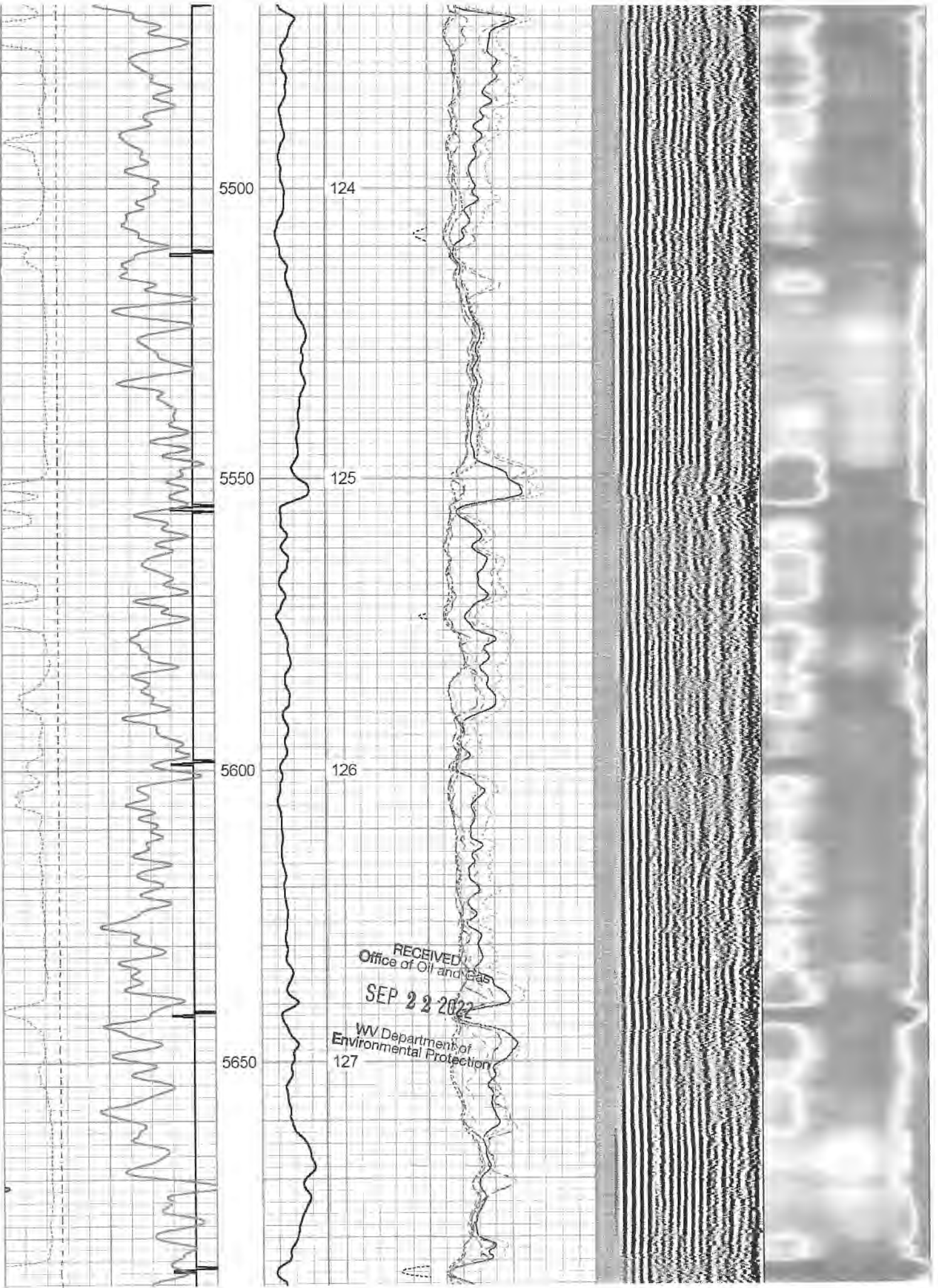

5500

124

5550

125

5600

126

5650

127

RECEIVED
Office of Oil and Gas
SEP 22 2022
WV Department of
Environmental Protection

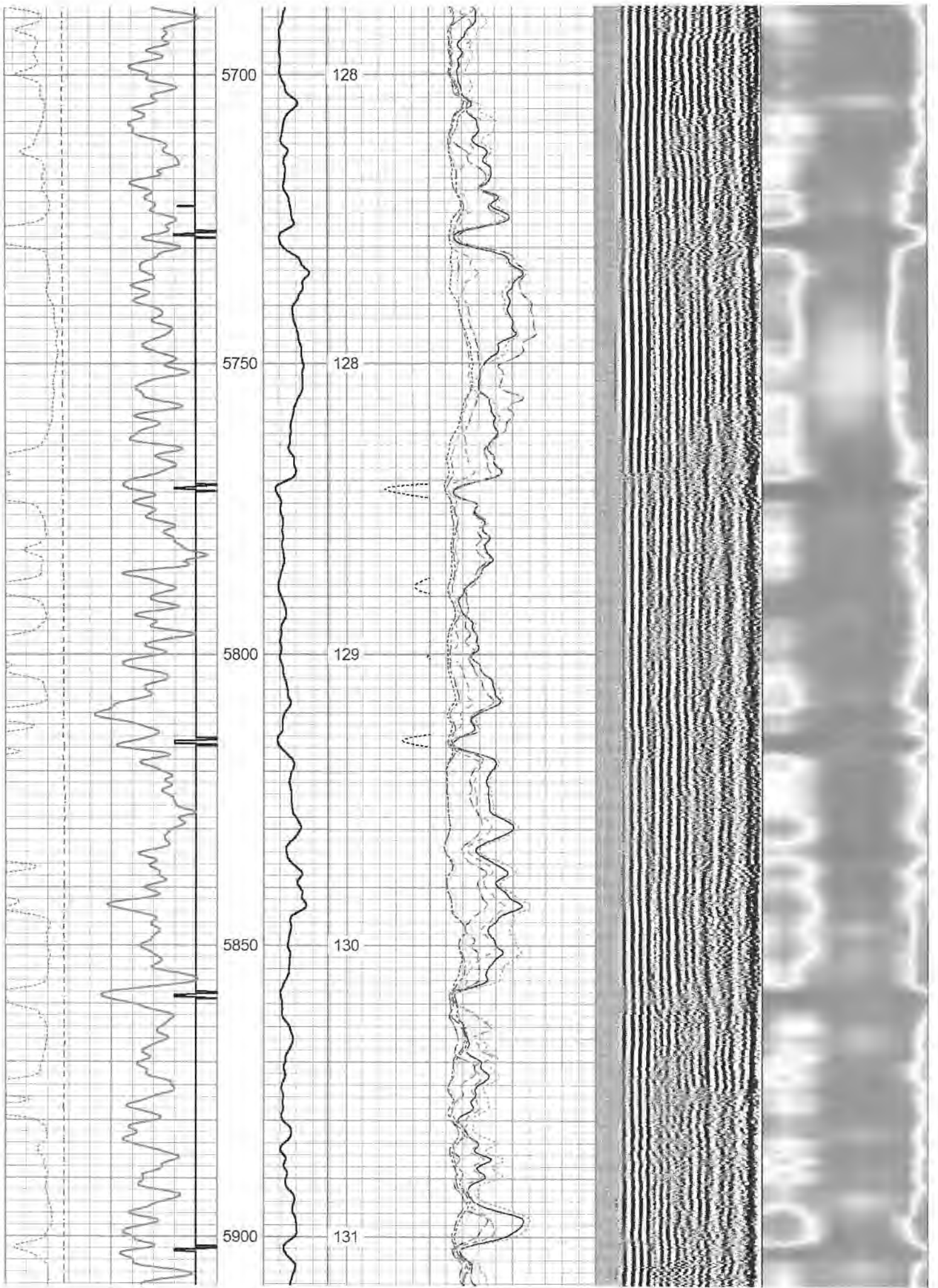

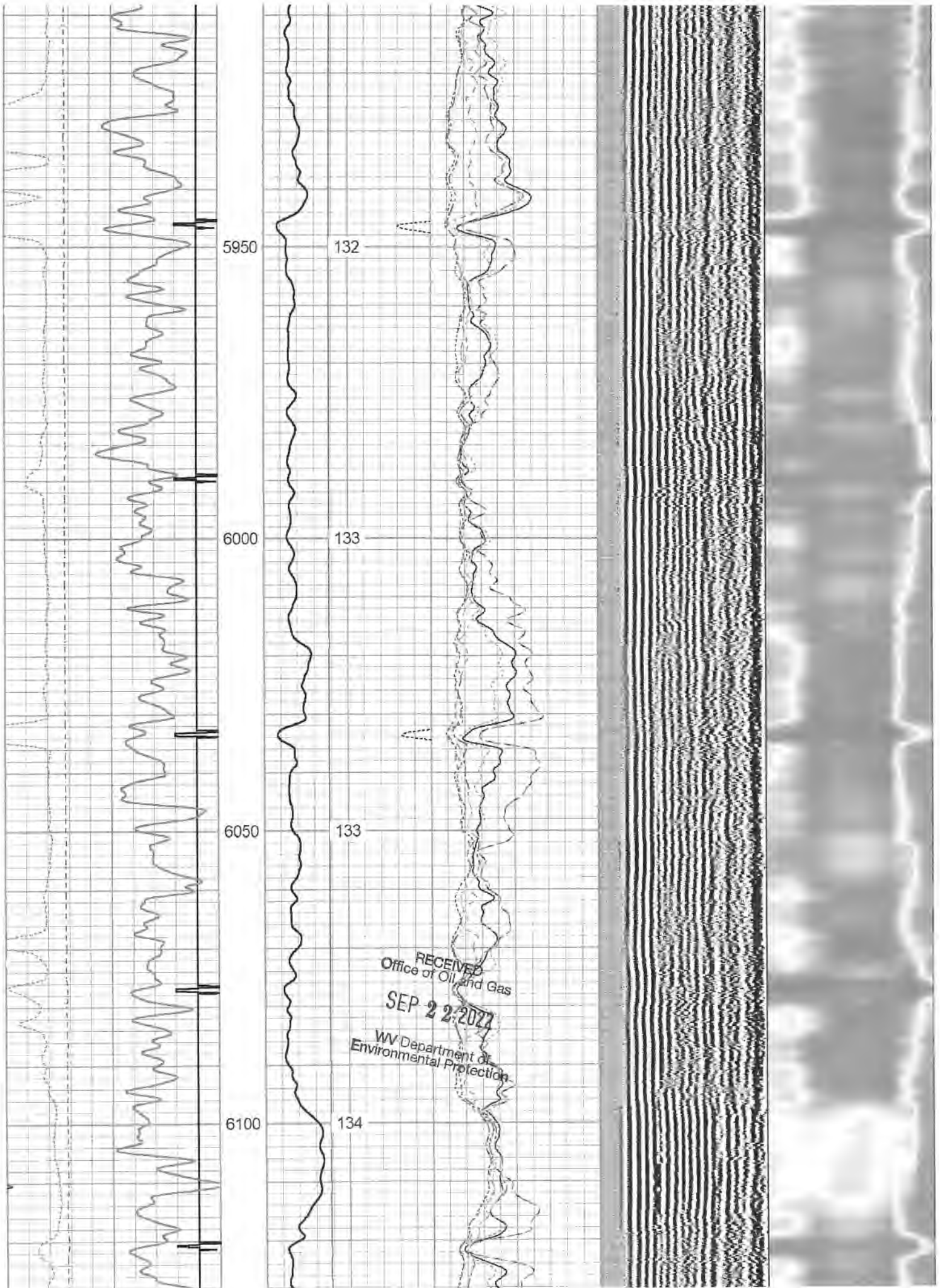

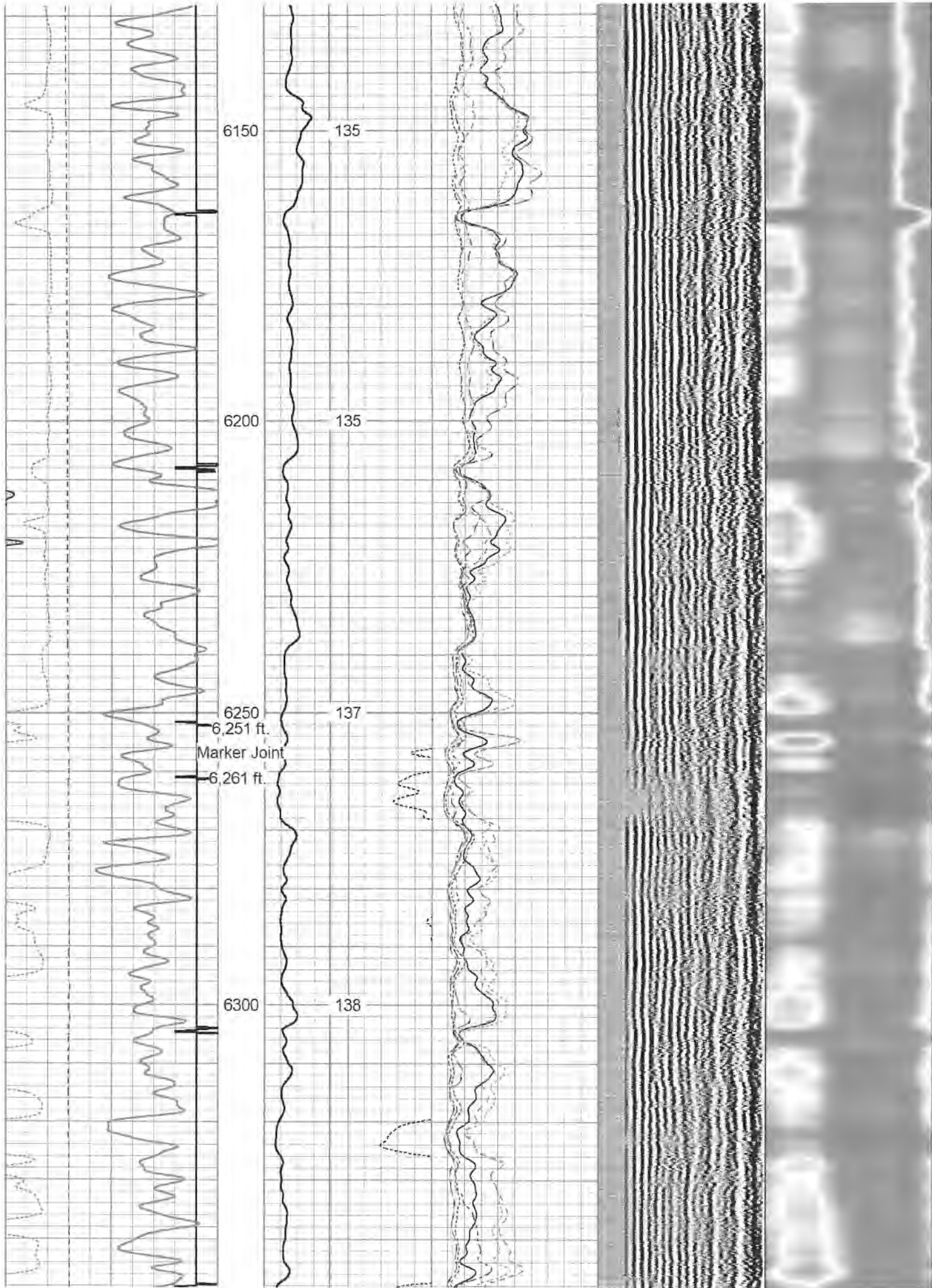

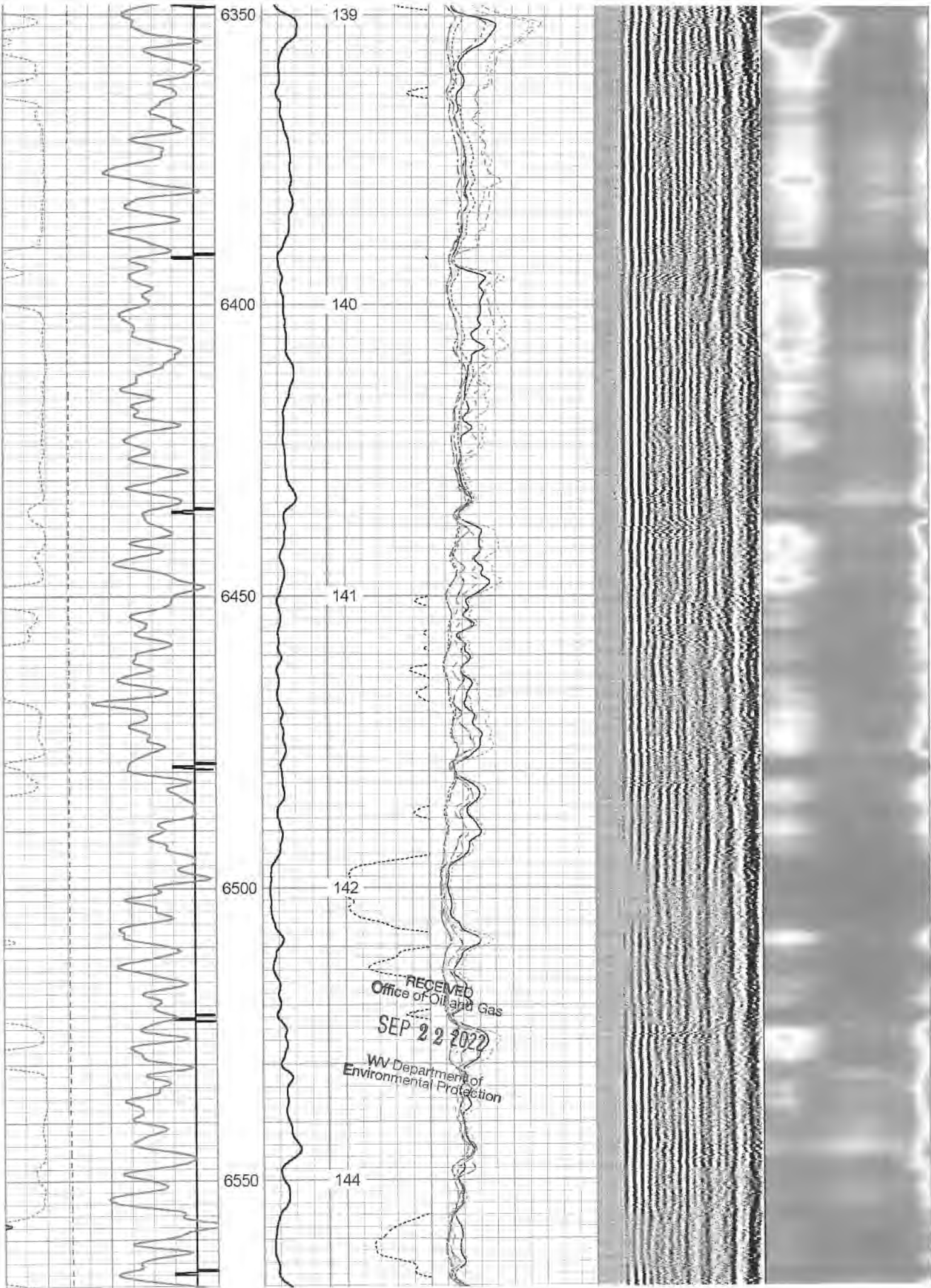

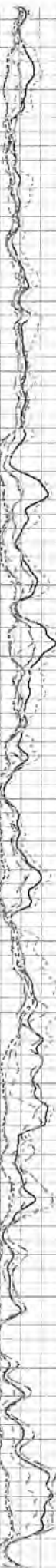
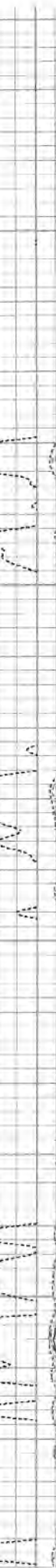
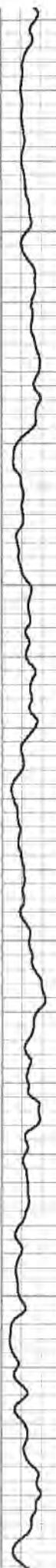

6600

144

6650

145

6700

146

6750

148

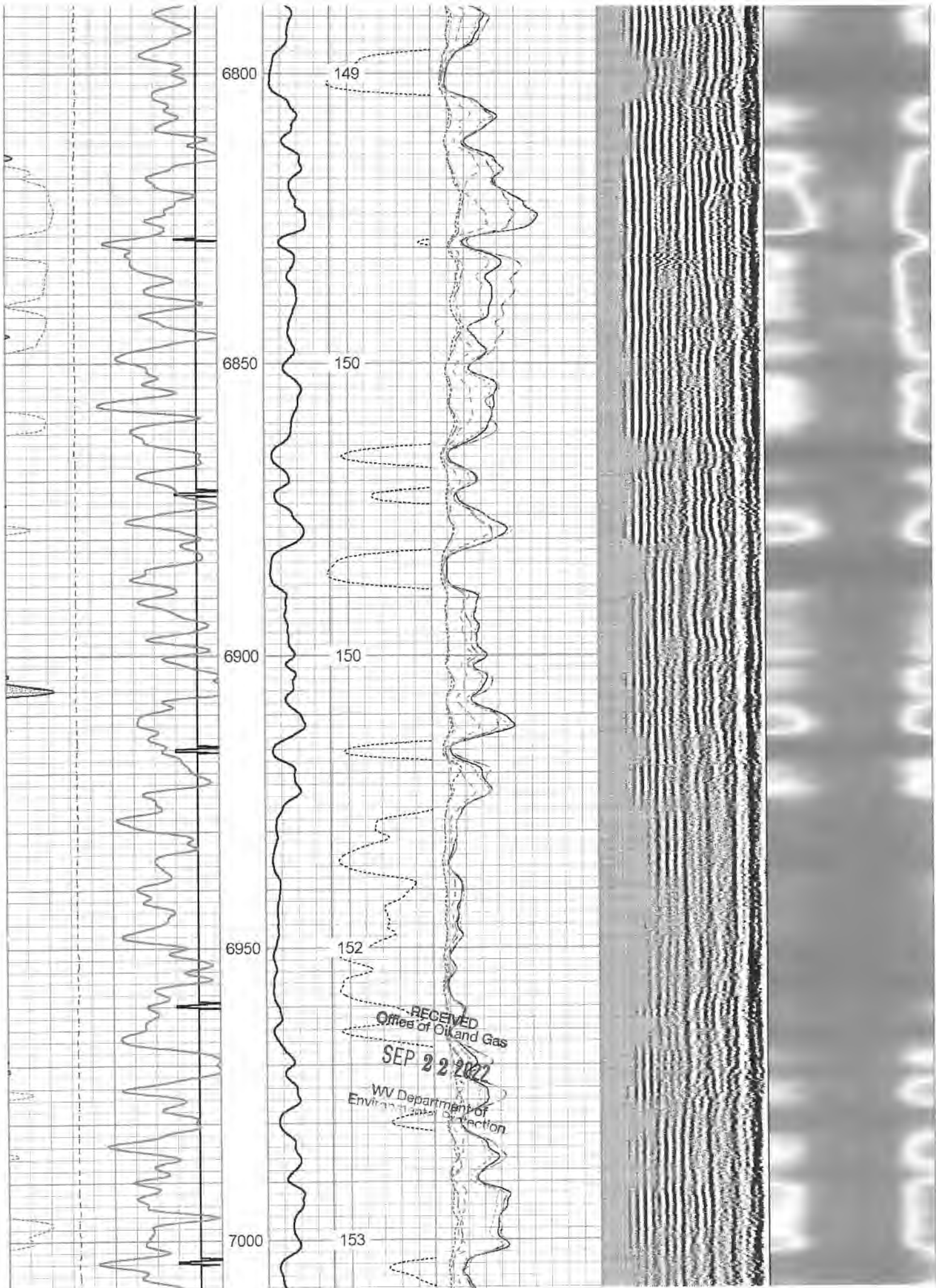

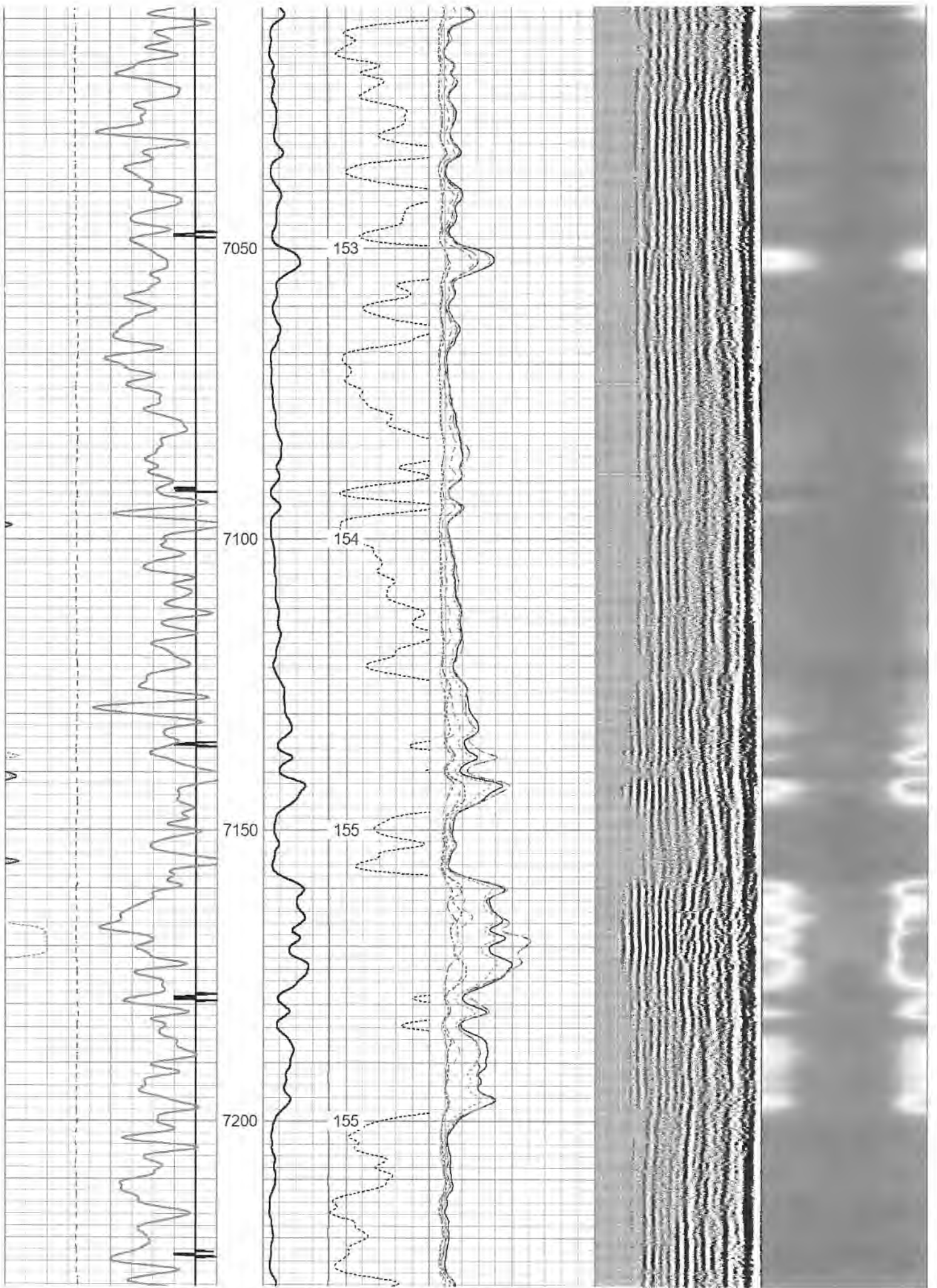

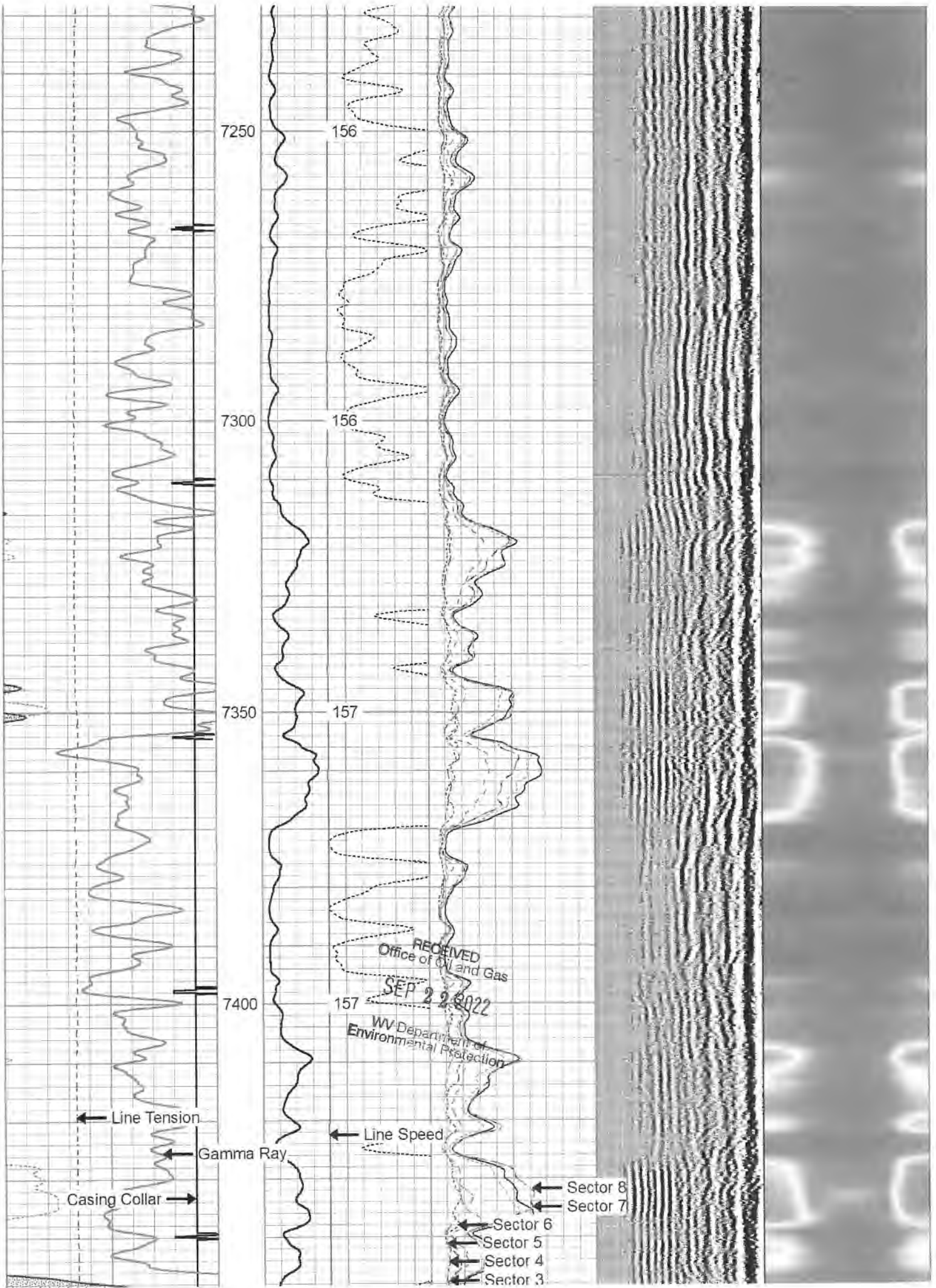

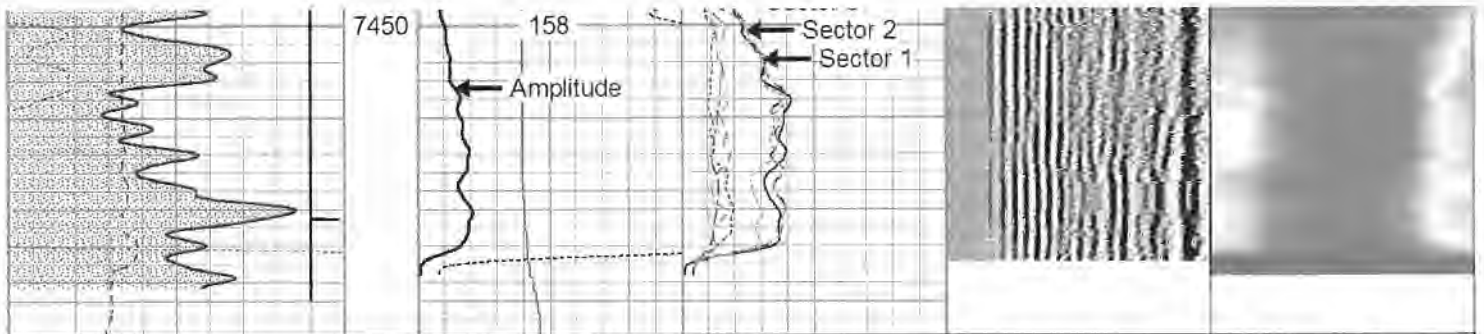

270	Travel Time (usec)	200	0	Amplitude (mV)	100	-5	Sector 1	150	Variable Density	1	Cement Map	7
9	Casing Collar	-1		Amplified Amplitude		-5	Sector 2	150	200 (usec)			
0	Gamma Ray (GAPI)	150	0	(mV)	10	-5	Sector 3	150				
0	Line Tension (lb)	5000		Line Speed		-5	Sector 4	150				
			-500	(ft/min)	500	-5	Sector 5	150				
				TEMP		-5	Sector 6	150				
				(degF)		-5	Sector 7	150				
						-5	Sector 8	150				



Repeat Pass 0 PSI

Database File antero_gamehengeeast_possum1h_rcbl_nineenergy_may_1_2020.db
 Dataset Pathname Rabbit_Ears/Possum_1H/RCBL_1/pass2.1
 Presentation Format 9rcbl
 Dataset Creation Fri May 01 17:17:46 2020
 Charted by Depth in Feet scaled 1:240

270	Travel Time (usec)	200	0	Amplitude (mV)	100	-5	Sector 1	150	Variable Density	1	Cement Map	7
9	Casing Collar	-1		Amplified Amplitude		-5	Sector 2	150	200 (usec)			
0	Gamma Ray (GAPI)	150	0	(mV)	10	-5	Sector 3	150				
0	Line Tension (lb)	5000		Line Speed		-5	Sector 4	150				
			-500	(ft/min)	500	-5	Sector 5	150				
				TEMP		-5	Sector 6	150				
				(degF)		-5	Sector 7	150				
						-5	Sector 8	150				

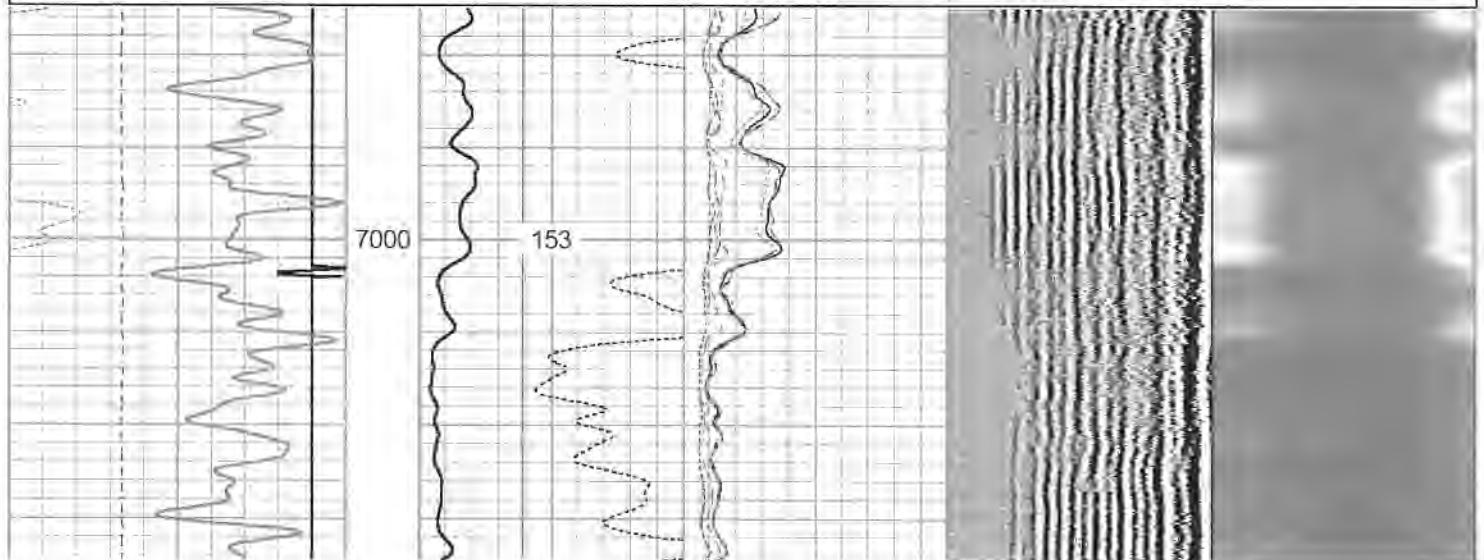

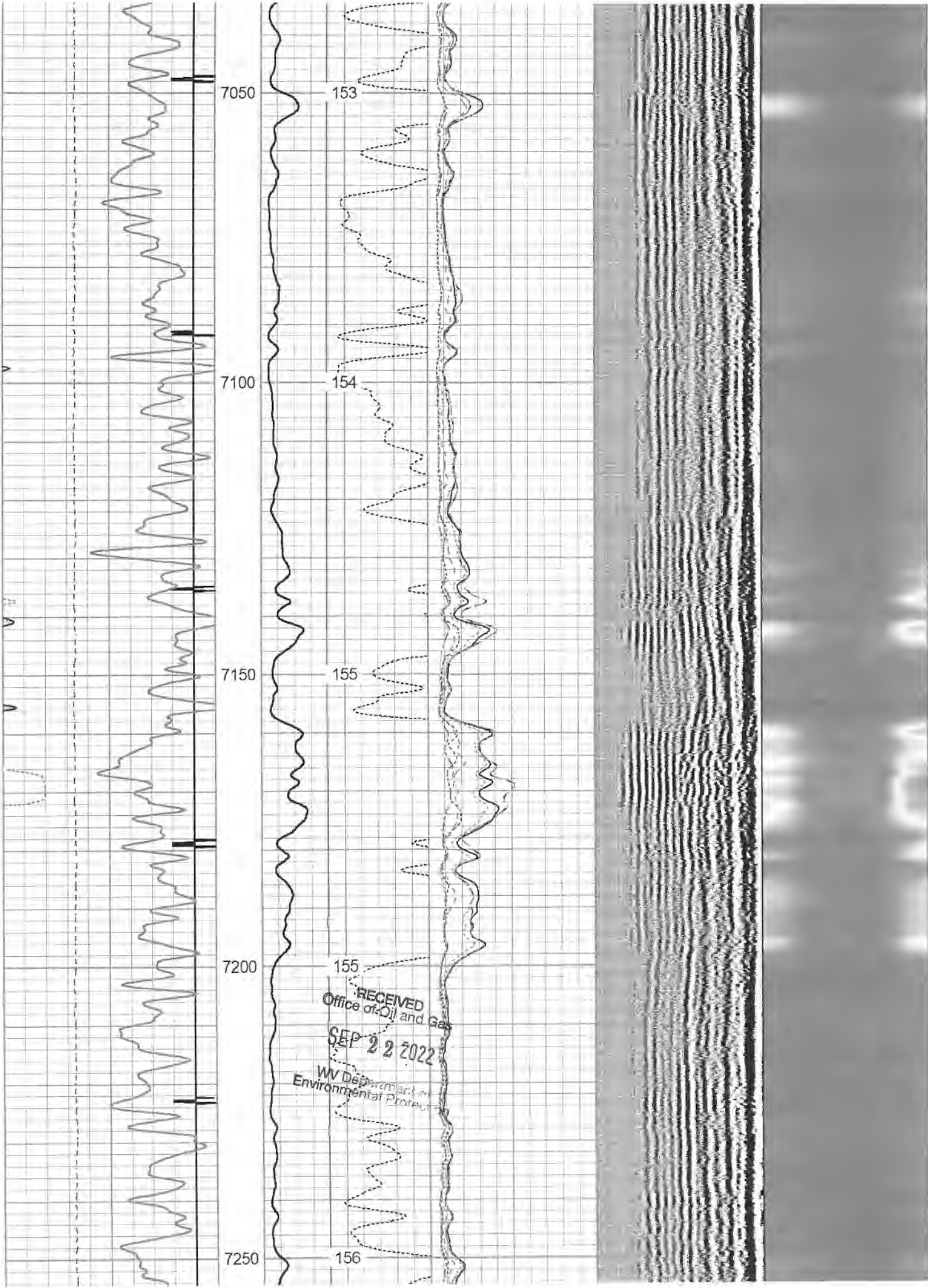

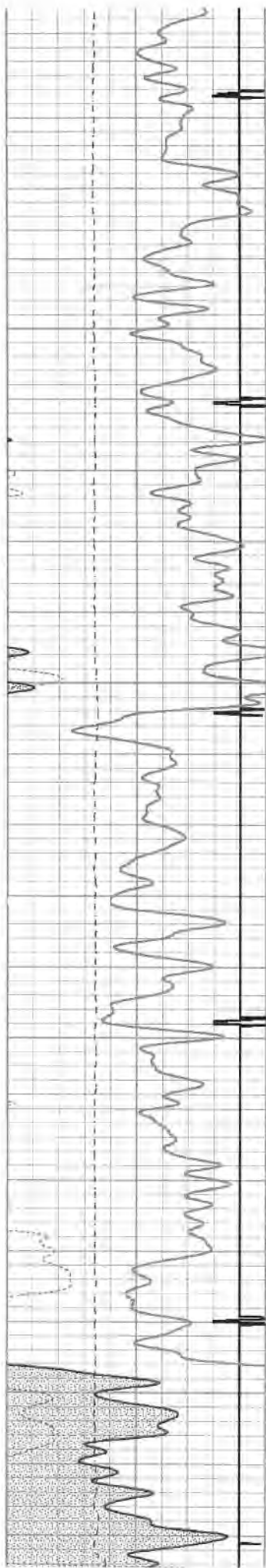

7300

7350

7400

7450

156

157

157

158

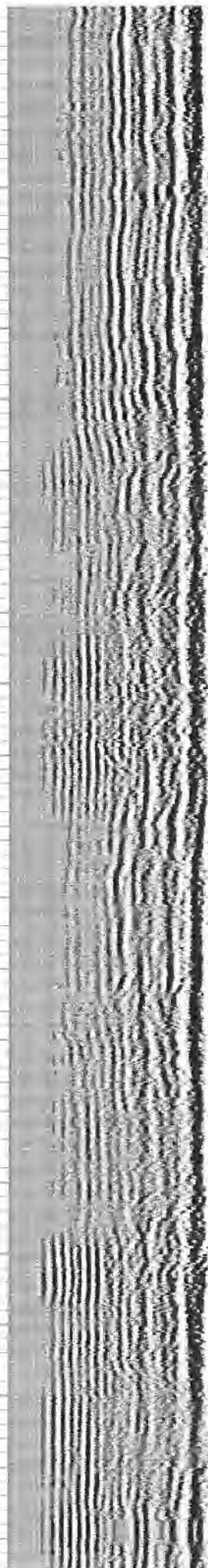
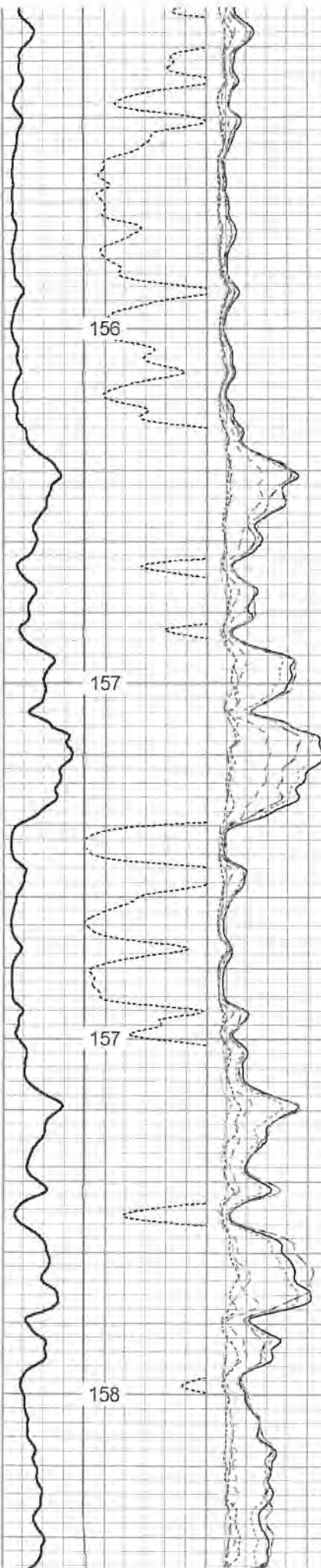

270 Travel Time (usec) 200	0 Amplitude (mV) 100	-5	Sector 1	150	Variable Density	1	Cement Map	7
9 Casing Collar -1	Amplified Amplitude	-5	Sector 2	150	200 (usec) 1200			
0 Gamma Ray (GAPI) 150	0 (mV) 10	-5	Sector 3	150				
0 Line Tension (lb) 5000	Line Speed	-5	Sector 4	150				
	-500 (ft/min) 500	-5	Sector 5	150				
	TEMP	-5	Sector 6	150				
	(degF)	-5	Sector 7	150				
		-5	Sector 8	150				

Log Variables

Database: C:\ProgramData\Warrior\Data\antero_gamehengeeast_possum1h_rcbl_nineenergy_may_
Dataset Rabbit_Ears/Possum_1H/RCBL_1/pass4.2/_vars_

Top - Bottom

BHTEMP_Src	BOREID in	BOTTEMP degF	CASEOD in	CASETHCK in	CASEWGHT lb/ft	MAXAMPL mV	MINAMPL mV
TEMP	7.875	150	5.5	0.361	20	72	2.2
MINATTN db/ft	PERFS	PPT usec	SRFTEMP degF	TDEPTH ft			
0.8	No	0	0	0			

Variable Description

BHTEMP_Src : BHTEMP Input Source Selector
BOREID : Borehole I.D.
BOTTEMP : Bottom Hole Temperature
CASEOD : Casing O.D.
CASETHCK : Casing Thickness
CASEWGHT : Casing Weight
MAXAMPL : Maximum Amplitude

MINAMPL : Minimum Amplitude
MINATTN : Minimum Attenuation
PERFS : Perforation Flag
PPT : Predicted Pipe Time
SRFTEMP : Surface Temperature
TDEPTH : Total Depth

Calibration Report

Database File antero_gamehengeeast_possum1h_rcbl_nineenergy_may_1_2020.db
Dataset Pathname Rabbit_Ears/Possum_1H/RCBL_1/pass4.2
Dataset Creation Fri May 01 17:21:31 2020

Gamma Ray Calibration Report

Serial Number: FW1211-86
Tool Model: Probe
Performed: Thu Dec 19 22:27:19 2019
Calibrator Value: 1.0
Background Reading: 0.0
Calibrator Reading: 1.0
Sensitivity: 0.8000

RECEIVED
Office of Oil and Gas
SEP 20 2022
cgs
WV Department of Environmental Protection
GAS

Segmented Cement Bond Log Calibration Report

Serial Number: FW1312-32
Tool Model: Probe275T
Calibration Casing Diameter: 5.500 in
Calibration Depth: 32.025 ft

SM

Master Calibration, performed Fri May 01 15:40:45 2020:

	Raw (v)		Calibrated (mv)		Results	
	Zero	Cal	Zero	Cal	Gain	Offset
3'	0.017	0.872	2.200	71.921	135.594	0.777
CAL	1.002	1.004				
5'	0.014	0.867	2.200	71.921	136.777	1.025
SUM						
S1	0.051	0.888	2.200	100.000	186.788	-3.733
S2	0.008	0.864	2.200	100.000	184.376	1.237
S3	0.007	0.850	2.200	100.000	185.953	1.407
S4	0.006	0.857	2.200	100.000	185.003	1.462
S5	0.006	0.863	2.200	100.000	184.121	1.474
S6	0.007	0.869	2.200	100.000	183.497	1.365
S7	0.007	0.862	2.200	100.000	184.353	1.448
S8	0.007	0.864	2.200	100.000	184.157	1.346

Internal Reference Calibration, performed (Not Performed):

	Raw (v)		Calibrated (v)		Results	
	Zero	Cal	Zero	Cal	Gain	Offset
CAL	0.000	0.000	1.002	1.004	1.000	0.000

Air Zero Calibration, performed Fri May 01 14:47:48 2020:

	Raw (v)		Calibrated (v)		Results	
	Zero		Zero		Gain	Offset
3'	0.000		0.000			0.000
5'	0.000		0.000			0.000
SUM						
S1	0.000		0.000			0.000
S2	0.000		0.000			0.000
S3	0.000		0.000			0.000
S4	0.000		0.000			0.000
S5	0.000		0.000			0.000
S6	0.000		0.000			0.000
S7	0.000		0.000			0.000
S8	0.000		0.000			0.000

Sensor	Offset (ft)	Schematic	Description	Length (ft)	O.D. (in)	Weight (lb)
Temp	11.27		CHD-Titan Titan 1 7/16" GO Cablehead	1.00	1.44	5.00
			CENT-Overbody Antelope (SP-919-0233)	1.67	4.88	5.00

WVFS8	9.03		RBT-Probe275T (FW1312-32) Probe 2.75" Radial with Integral Temperature Sub	9.39	2.75	90.00
WVFS7	9.03					
WVFS6	9.03					
WVFS5	9.03					
WVFS4	9.03					
WVFS3	9.03					
WVFS2	9.03					
WVFS1	9.03					
WVF3FT	9.03					
WVF5FT	8.03					
HeadVolt	4.78					
WVFCAL	4.78					
CCL	3.88					
GR	2.54		GR-Probe (FW1211-86) Probe 2 3/4" Logging Gamma Ray	4.78	2.75	57.00
			CENT-Overbody Antelope (SP-919-0233)	1.67	4.88	5.00

Dataset: antero_gamehengeeast_possum1h_rcbl_nineenergy_may_1_2020.db
 Total length: 15.17 ft
 Total weight: 162.00 lb
 O.D.: 4.88 in

Office RECEIVED
 Office of Oil and Gas
 SEP 22 2022
 WV Department of
 Environmental Protection

	Company	Antero Resources
	Well	Possum 1H
	Field	Rabbit Ears
	County	Tyler
	State	West Virginia

DM