

47-001-00184P

WW-7
8-30-06

RECEIVED
Office of Oil and Gas

JUL 19 2021

WV Department of
Environmental Protection



West Virginia Department of Environmental Protection
Office of Oil and Gas

WELL LOCATION FORM: GPS

API: 47-001-00184 WELL NO.: 10628

FARM NAME: Gideon Boyers

RESPONSIBLE PARTY NAME: Gary W. Miles

COUNTY: Barbour DISTRICT: Union

QUADRANGLE: Century

SURFACE OWNER: North Central Resources, LLC

ROYALTY OWNER: North Central Resources, LLC

UTM GPS NORTHING: 4330406.27

UTM GPS EASTING: 572291.47 GPS ELEVATION: 393.27 Meters
1,290.25 Feet

The Responsible Party named above has chosen to submit GPS coordinates in lieu of preparing a new well location plat for a plugging permit or assigned API number on the above well. The Office of Oil and Gas will not accept GPS coordinates that do not meet the following requirements:

1. Datum: NAD 1983, Zone: 17 North, Coordinate Units: meters, Altitude: height above mean sea level (MSL) – meters.
2. Accuracy to Datum – 3.05 meters
3. Data Collection Method:

Survey grade GPS : Post Processed Differential _____
Real-Time Differential

Mapping Grade GPS _____ : Post Processed Differential _____
Real-Time Differential _____

4. Letter size copy of the topography map showing the well location.

I the undersigned, hereby certify this data is correct to the best of my knowledge and belief and shows all the information required by law and the regulations issued and prescribed by the Office of Oil and Gas.

Gary W. Miles
Signature

Chief Engineer
Title

7/14/21
Date

08/27/2021

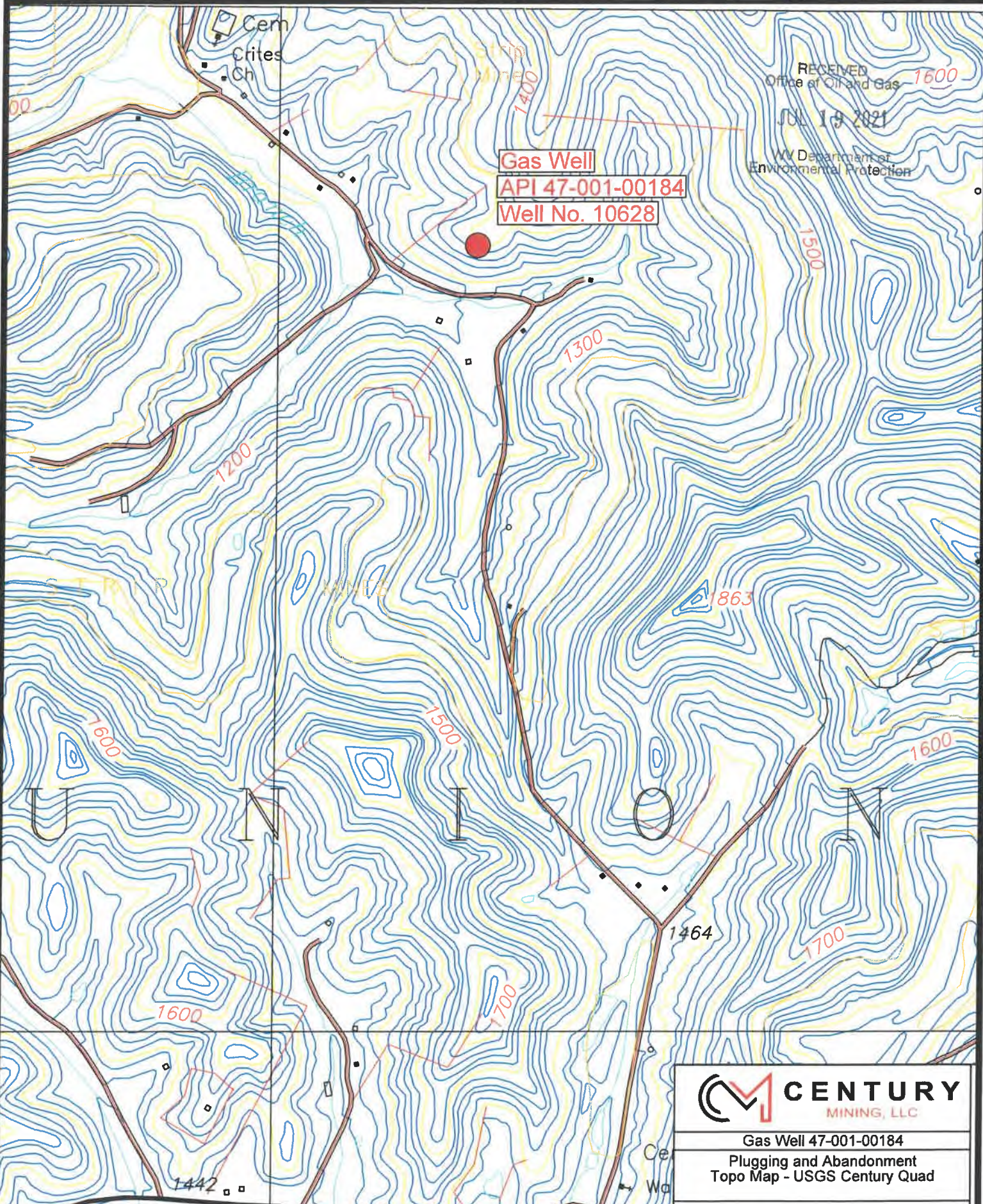

RECEIVED
Office of Oil and Gas 1600
JUL 19 2021
WV Department of
Environmental Protection

Gas Well
API 47-001-00184
Well No. 10628

CENTURY MINING, LLC	
Gas Well 47-001-00184	
Plugging and Abandonment Topo Map - USGS Century Quad	
DATE: 7-14-2021	PROJ NO:
DWN BY: TECH	CHK BY: DWG NAME: Exhibit
FIELD BOOK:	PS: 14 DWG SCALE: AT 1:500'
CONTOUR INTERVAL: N/A	08/27/2021 1 OF 1

Scale: 1" = 1000'

