

WW-7  
8-30-06

RECEIVED  
Office of Oil and Gas

JAN 24 2024



WV Department of  
Environmental Protection

West Virginia Department of Environmental Protection  
Office of Oil and Gas  
**WELL LOCATION FORM: GPS**

API: 47-001-00252 WELL NO.: 10732

FARM NAME: Leona Cool

RESPONSIBLE PARTY NAME: Gary W. Miles

COUNTY: Barbour DISTRICT: Union

QUADRANGLE: Century

SURFACE OWNER: Charles E. Ward

ROYALTY OWNER: North Central Resources, LLC

UTM GPS NORTHING: 4330133.773 1,404.11' Feet

573012.891 427.97

UTM GPS EASTING: \_\_\_\_\_ GPS ELEVATION: \_\_\_\_\_ Meters

The Responsible Party named above has chosen to submit GPS coordinates in lieu of preparing a new well location plat for a plugging permit or assigned API number on the above well. The Office of Oil and Gas will not accept GPS coordinates that do not meet the following requirements:

- Datum: NAD 1983, Zone: 17 North, Coordinate Units: meters, Altitude: height above mean sea level (MSL) – meters.
- Accuracy to Datum – 3.05 meters
- Data Collection Method:

Survey grade GPS  : Post Processed Differential \_\_\_\_\_

Real-Time Differential

Mapping Grade GPS \_\_\_\_\_ : Post Processed Differential \_\_\_\_\_

Real-Time Differential \_\_\_\_\_

- Letter size copy of the topography map showing the well location.**

I the undersigned, hereby certify this data is correct to the best of my knowledge and belief and shows all the information required by law and the regulations issued and prescribed by the Office of Oil and Gas.

Danny Miles  
Signature

Chief Engineer  
Title

1/16/2024  
Date

01/26/2024

RECEIVED  
Office of Oil and Gas  
JAN 24 2024  
WV Department of  
Environmental Protection

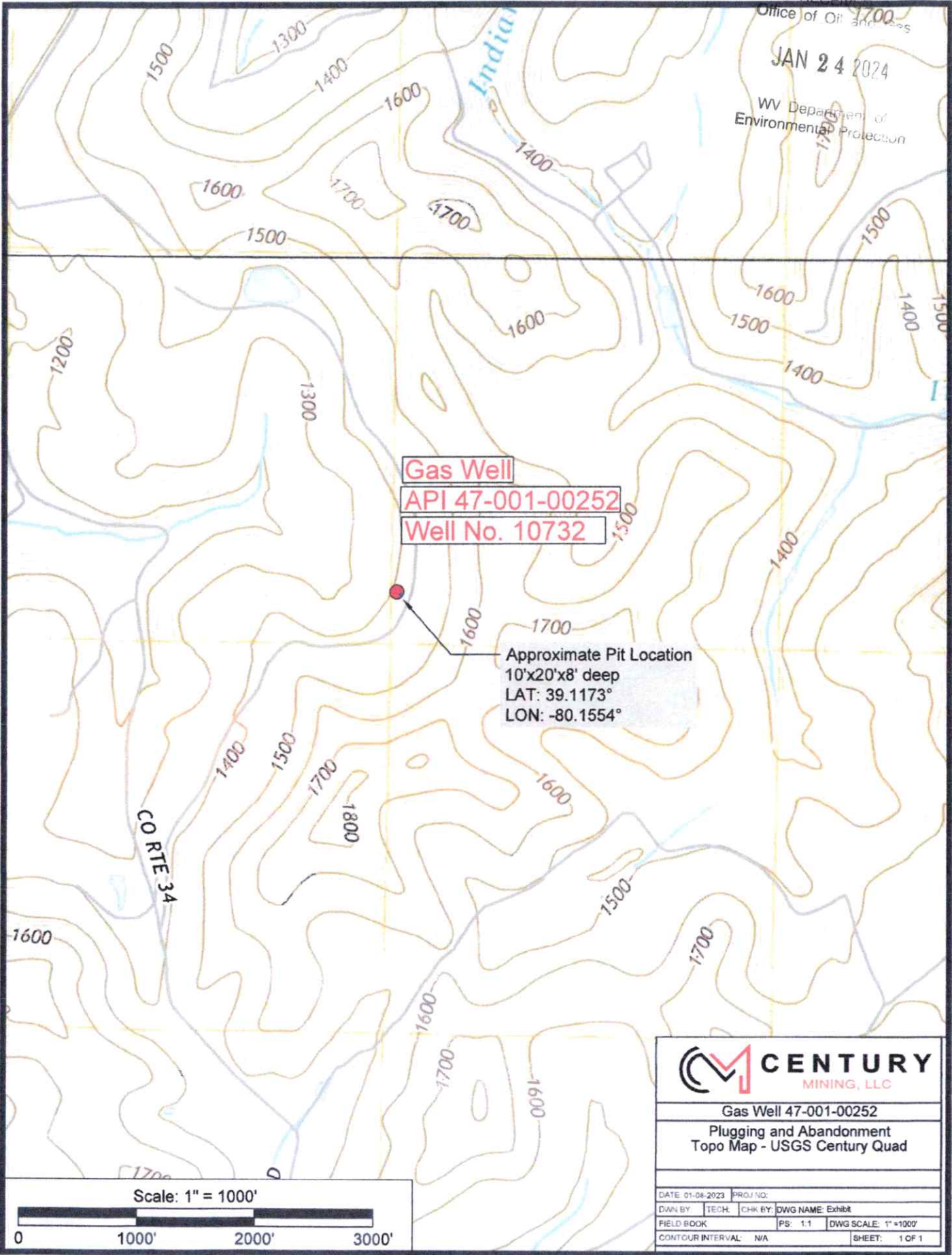

**CENTURY**  
MINING, LLC

Gas Well 47-001-00252  
Plugging and Abandonment  
Topo Map - USGS Century Quad

DATE: 01-08-2023	PROJ. NO:		
DWN BY:	TECH:	CHK BY:	DWG NAME: Exhibit
FIELD BOOK:	PS: 1.1	DWG SCALE: 1"=1000'	
CONTOUR INTERVAL: N/A	SHEET: 1 OF 1		

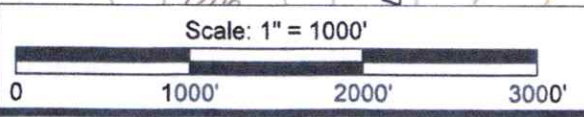

01/26/2024

JAN 24 2024

Department of Environmental Protection

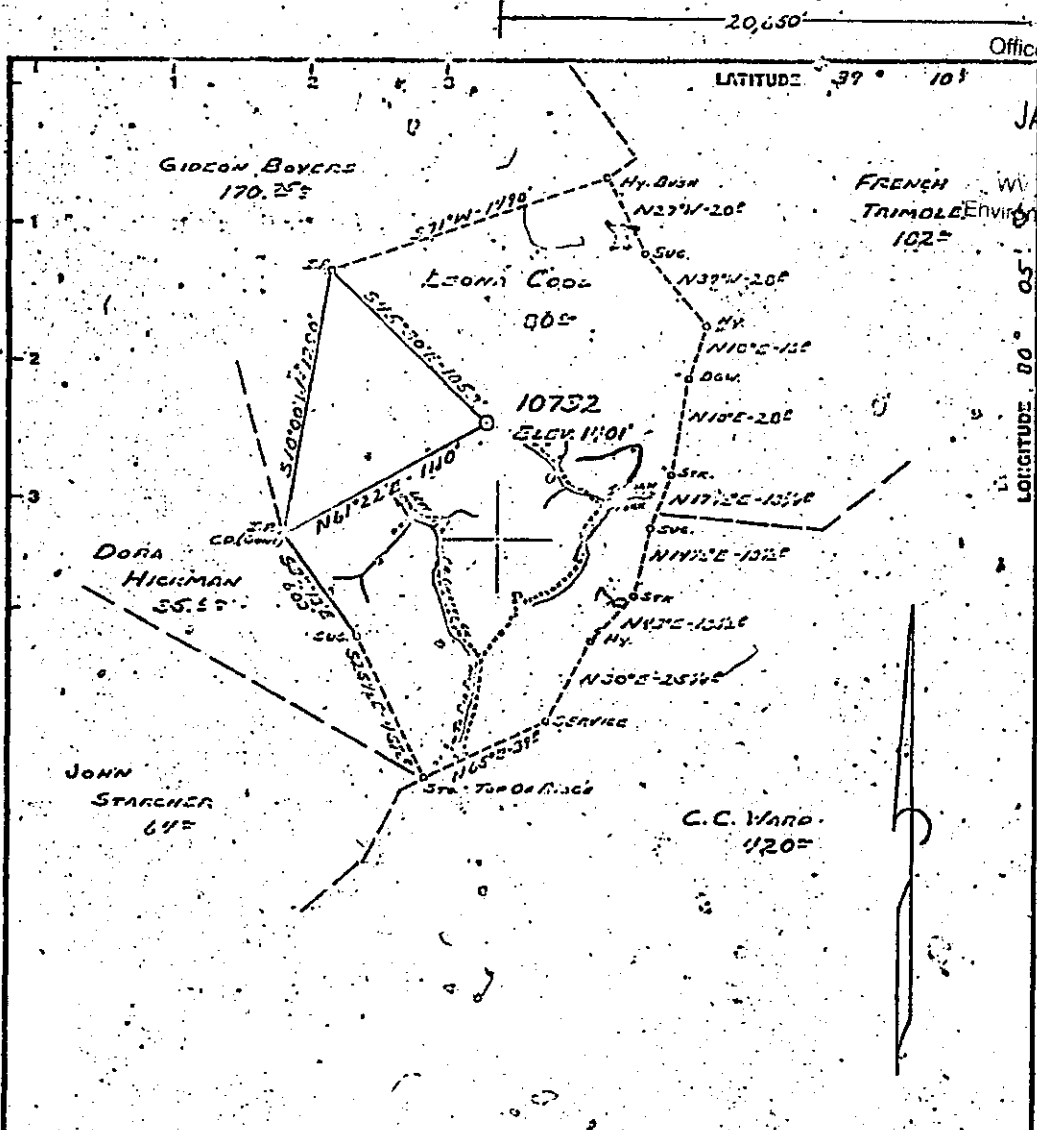

Minimum Error of Closure 1" IN 200'  
 Sources of Elevation D.M. - U.F. CHECKED SQUARE NORTH END OF WEST  
CONCRETE BRIDGE RAILING ELEV. 1092.45'

"I, the undersigned, hereby certify that this map is correct to the best of my knowledge and belief and shows all the information required by paragraph C of the rules and regulations of the oil and gas section of the mining laws of West Virginia."

New Location   
 Drill Deeper   
 Abandonment

MAP SHEET 56-A 5-24, E-25 F.O. 1355 Pg. 10-12 & 13

Company CONSOLIDATED GAS SURFACE CORP.  
 Address CHARLESTON, W. VA.  
 Farm LEONA COOL  
 Tract \_\_\_\_\_ Acres 90 Lease No. 60815  
 Well (Farm) No. \_\_\_\_\_ Serial No. 10732  
 Elevation (Spirit Level) 1401'  
 Quadrangle PHILIPPI C.  
 County BARRON District UNION  
 Engineer Guy S.hardt  
 Engineer's Registration No. 2153  
 File No. \_\_\_\_\_ Drawing No. \_\_\_\_\_  
 Date 6-17-65 Scale 1" = 400'

STATE OF WEST VIRGINIA  
 DEPARTMENT OF MINES  
 OIL AND GAS DIVISION  
 CHARLESTON

**WELL LOCATION MAP**  
 FILE NO. PAR-252

• Denotes location of well on United States Topographic Maps, scale 1 to 62,500, latitude and longitude lines being represented by border lines as shown.  
 - Denotes one inch spaces on border line of original tracing.