

PDC MOUNTAINEER, LLC.
WELL NO. McDANIEL No. 2

NOTES:
-PLAT ORIENTATION, CORNERS, AND WELL REFERENCES ARE BASED UPON THE GRID NORTH MERIDIAN FOR THE WV STATE PLANE COORDINATE SYSTEM, NORTH ZONE NAD 83. WELL LOCATION REFERENCE TIES ARE BASED UPON THE MAGNETIC MERIDIAN.

-THERE ARE NO WATER WELLS LOCATED WITHIN 250' OF WELL 2.

USER: kpoth

LAYOUT: McDANIEL

PLOT DATE/TIME: 8/28/2013 - 3:17pm

CAD FILE: R:\030-2384-PDC-6 Plats for Plugaina\Survey\WV-N PLUGGING PLATS.dwg

TOP 6,305' HOLE

LONGITUDE 80° 05' 00"

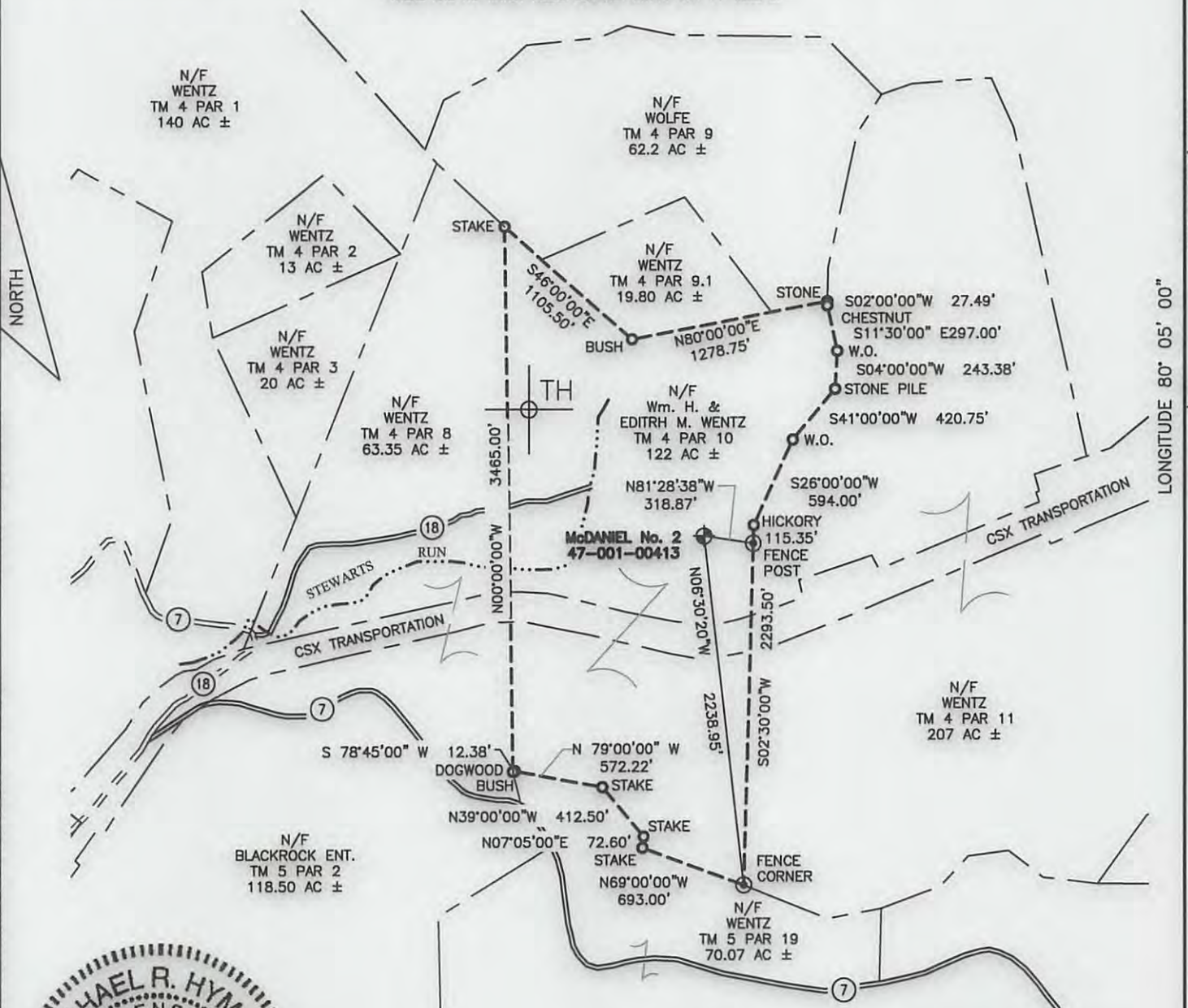

Michael R. Hyman, P.S. 983

I THE UNDERSIGNED, HEREBY CERTIFY THAT THIS PLAT IS CORRECT TO THE BEST OF MY KNOWLEDGE AND BELIEF AND SHOWS ALL THE INFORMATION REQUIRED BY LAW AND THE RULES ISSUED AND PRESCRIBED BY THE DEPARTMENT OF ENVIRONMENTAL PROTECTION.

TH
 DENOTES LOCATION OF WELL ON UNITED STATES TOPOGRAPHIC MAP

⊙ = MONUMENT FOUND IRON REBAR UNLESS NOTED OTHERWISE.

--- LEASE BOUNDARY

WELL NO. 2
 TOP HOLE
 STATE PLANE COORDINATES
 (NAD 83 NORTH ZONE)

N: 252315.2770
 E: 1794789.8570
 LAT: 39°11'28.0088"
 LON: 80°06'46.3897"

UTM COORDINATES
 (NAD 83-METER)
 N: 4338359.797
 E: 576610.303

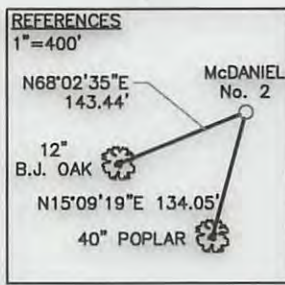

FILE NO. X

SCALE: 1"=1000'

MINIMUM DEGREE OF ACCURACY: 1 in 2500

PROVEN SOURCE OF ELEVATION: OPUS SURVEY GRADE GPS



DATE AUGUST 28, 2013

OPERATOR'S WELL NO. McDANIEL No. 2

API WELL NO. 47 - 001 - 00413 P

STATE COUNTY PERMIT

WELL TYPE: OIL GAS LIQUID INJECTION WASTE DISPOSAL (IF "GAS"), PRODUCTION STORAGE DEEP SHALLOW

LOCATION: ELEVATION: 1530 WATER SHED: _____

DISTRICT: ELK COUNTY: BARBOUR

QUADRANGLE: PHILLIPI 7.5' ACREAGE: 122 AC±

SURFACE OWNER: WILLIAM H. & EDITH M. WENTZ. LEASE ACREAGE: 122 AC±

OIL & GAS ROYALTY OWNER: FRANK A. McDANIEL LEASE NO. _____



PROPOSED WORK: DRILL CONVERT DRILL DEEPER REDRILL FRACTURE OR STIMULATE PERFORATE NEW FORMATION PLUG OFF OLD FORMATION OTHER PHYSICAL CHANGE IN WELL (SPECIFY) _____

PLUG AND ABANDON CLEAN OUT AND REPLUG _____

TARGET FORMATION: BENSON ESTIMATED DEPTH: 4,505

WELL OPERATOR: SENECA-UPSHUR PETROLEUM, LLC PDC MOUNTAINEER, LLC. DESIGNATED AGENT: JAMIE HAGA

ADDRESS: 120 GENESIS BOULEVARD ADDRESS: 120 GENESIS BOULEVARD BRIDGEPORT, WV 26330

11/01/2013

100413P

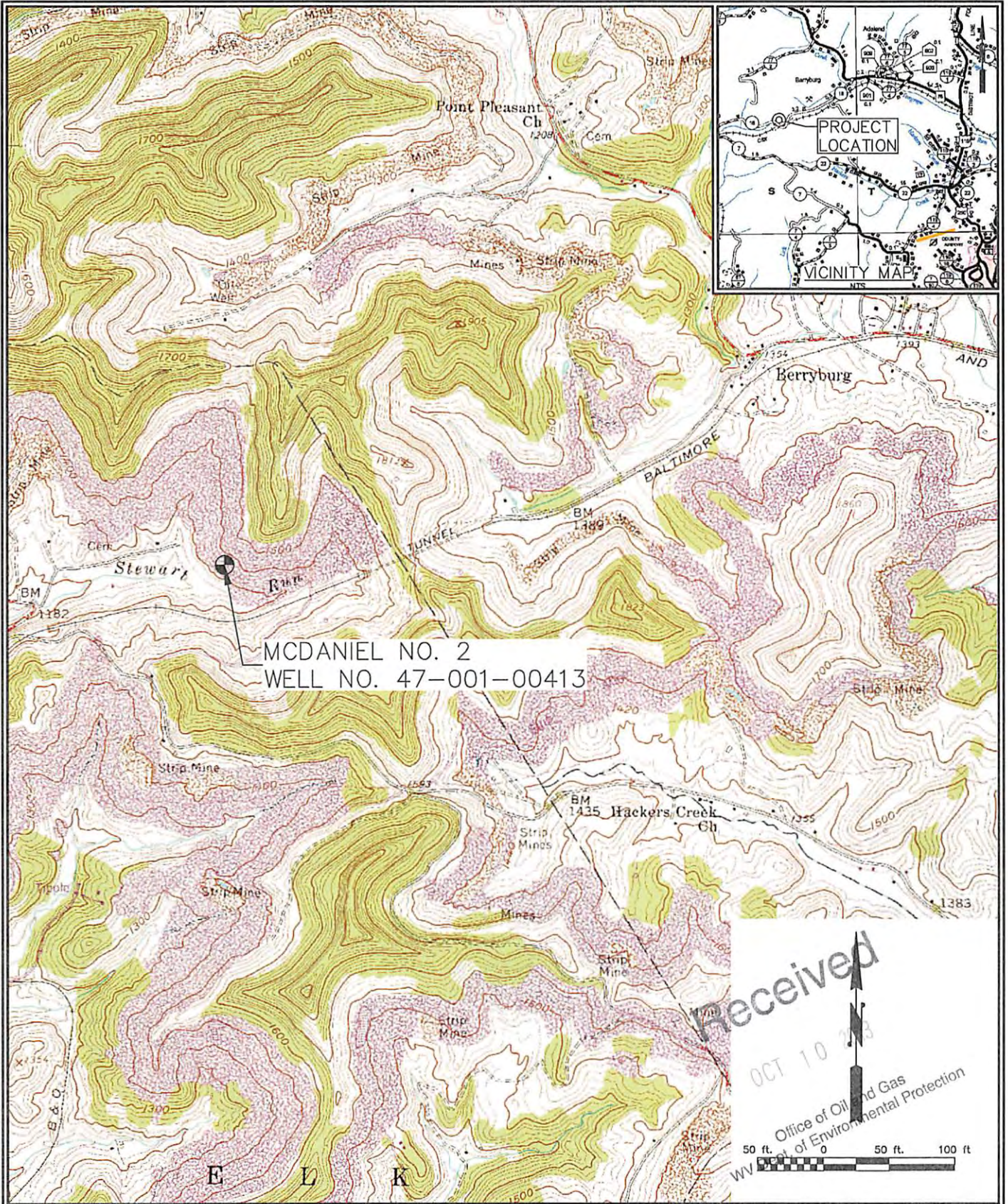

CAD FILE: R:\030-2384-PDC-6 Plate For Plugging\Drawing\McDaniel_g2\McDaniel2-Cover.dwg PLOT DATE/TIME: 9/24/2013 5:05 PM



PDC MOUNTAINEER

THRASHER

THE THRASHER GROUP, INC.
600 WHITE OAKS BOULEVARD - BRIDGEPORT, WV 28330
PHONE: 304-624-4108
FAX: 304-624-7831

PDC MOUNTAINEER, LLC
WELL PLUGGING PLAN FOR
MCDANIEL NO. 2
BARBOUR COUNTY, WV

SHEET NO.

1

THE INFORMATION CONTAINED HEREIN IS THE SOLE PROPERTY OF THE THRASHER GROUP, INC. REPRODUCTION OF THESE DOCUMENTS IN WHOLE OR IN PART, FOR ANY REASON WITHOUT PRIOR WRITTEN PERMISSION, IS STRICTLY PROHIBITED. COPYRIGHT © 2013 THE THRASHER GROUP, INC.

VICINITY MAP - PHILLIPPI, WV 7.5' QUAD