

WW-7
8-30-06



West Virginia Department of Environmental Protection
Office of Oil and Gas
WELL LOCATION FORM: GPS

API: 47-001-00770 WELL NO.: WV 149711 (Lucille Chesser #1 B-26)

FARM NAME: Lucille Chesser

RESPONSIBLE PARTY NAME: EQT Production Company

COUNTY: Barbour DISTRICT: Union

QUADRANGLE: Century 7.5'

SURFACE OWNER: John Stephen Winslow & Charles D. Winslow

ROYALTY OWNER: John Stephen Winslow, et al.

UTM GPS NORTHING: 4329678

UTM GPS EASTING: 575320 GPS ELEVATION: 487 m (1598 ft)

The Responsible Party named above has chosen to submit GPS coordinates in lieu of preparing a new well location plat for a plugging permit or assigned API number on the above well. The Office of Oil and Gas will not accept GPS coordinates that do not meet the following requirements:

1. Datum: NAD 1983, Zone: 17 North, Coordinate Units: meters, Altitude: height above mean sea level (MSL) – meters.
2. Accuracy to Datum – 3.05 meters
3. Data Collection Method:

Survey grade GPS _____ : Post Processed Differential _____
 Real-Time Differential _____
 Mapping Grade GPS X : Post Processed Differential X
 Real-Time Differential _____

4. Letter size copy of the topography map showing the well location.

I the undersigned, hereby certify this data is correct to the best of my knowledge and belief and shows all the information required by law and the regulations issued and prescribed by the Office of Oil and Gas.

Steph O Brown
Signature

PS# 2180
Title

7/28/16
Date

Received
Office of Oil & Gas
AUG 19 2016

100770P

Topo Quad: Century 7.5' Scale: 1" = 2000'

County: Barbour Date: July 22, 2016

District: Union Project No: 163-10-00-16

47-001-00770 WV 149711 (Lucille Chesser #1 B-26)

Topo

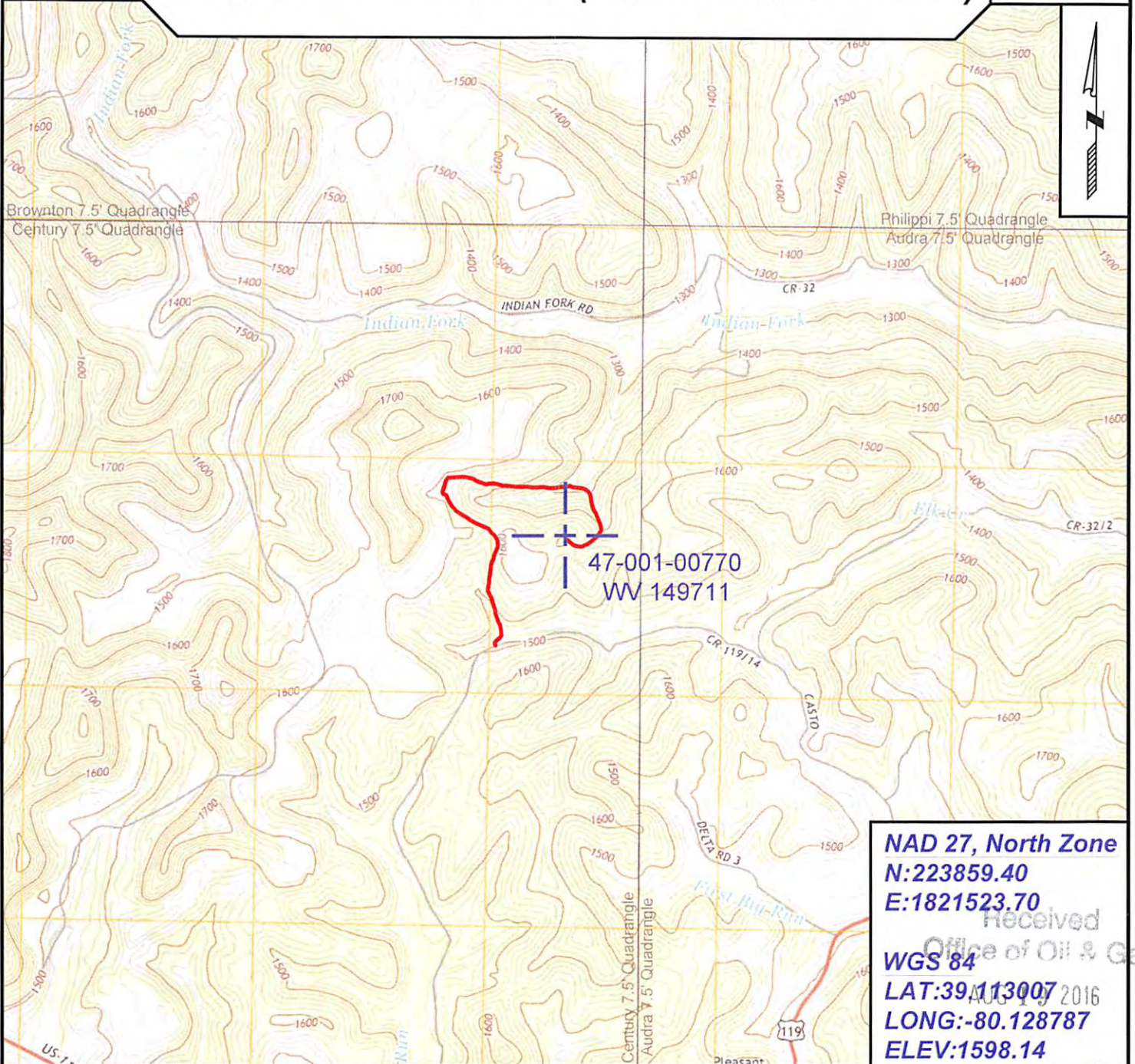

NAD 27, North Zone
N:223859.40
E:1821523.70

WGS 84
LAT:39.113007
LONG:-80.128787
ELEV:1598.14

received
 Office of Oil & Gas
 AUG 9 2016



SURVEYING AND MAPPING SERVICES PERFORMED BY:

ALLEGHENY SURVEYS, INC.

1-800-482-8606
 237 Birch River Road
 Birch River, WV 26610
 PH: (304) 649-8606
 FAX: (304) 649-8608

PREPARED FOR:

EQT Production Company

P.O. Box 280
 Bridgeport, WV 26330

09/23/2016