

WW-7  
8-30-06



West Virginia Department of Environmental Protection  
Office of Oil and Gas  
**WELL LOCATION FORM: GPS**

API: 47-001-01035 WELL NO.: BAR-1035  
 FARM NAME: Virgil L. Marks  
 RESPONSIBLE PARTY NAME: Diversified Production LLC  
 COUNTY: Barbour DISTRICT: Pleasant  
 QUADRANGLE: Philippi  
 SURFACE OWNER: James Lloyd Clements  
 ROYALTY OWNER: James Lloyd Clements  
 UTM GPS NORTHING: 4342069  
 UTM GPS EASTING: 578856 GPS ELEVATION: 1371.37'

The Responsible Party named above has chosen to submit GPS coordinates in lieu of preparing a new well location plat for a plugging permit or assigned API number on the above well. The Office of Oil and Gas will not accept GPS coordinates that do not meet the following requirements:

1. Datum: NAD 1983, Zone: 17 North, Coordinate Units: meters, Altitude: height above mean sea level (MSL) – meters.
2. Accuracy to Datum – 3.05 meters
3. Data Collection Method:

Survey grade GPS  : Post Processed Differential \_\_\_\_\_  
 Real-Time Differential

Mapping Grade GPS \_\_\_\_\_ : Post Processed Differential \_\_\_\_\_  
 Real-Time Differential \_\_\_\_\_

4. Letter size copy of the topography map showing the well location.

I the undersigned, hereby certify this data is correct to the best of my knowledge and belief and shows all the information required by law and the regulations issued and prescribed by the Office of Oil and Gas.

Signature  Director Production Title March 31, 2022 Date

RECEIVED  
Office of Oil and Gas

APR 26 2022

WV Department of  
Environmental Protection

07/01/2022



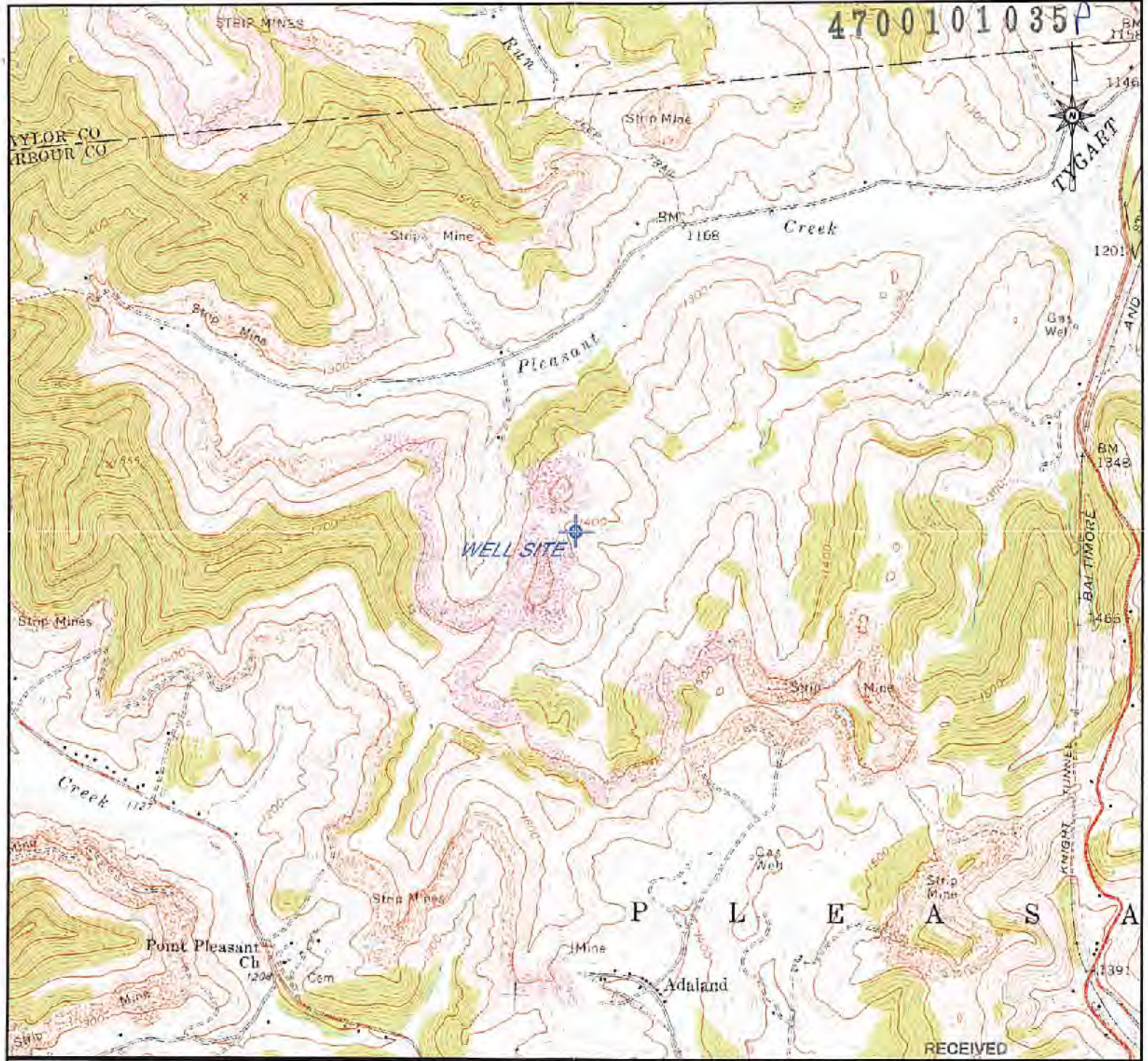

RECEIVED

Office of Oil and Gas

APR 26 2022

WV Department of

Environmental Protection

**Diversified Production LLC**

414 Summers Street, Charleston, WV 25301

API WELL NO. 47-001-01035  
**BAR-1035**  
 LOCATION MAP

LATITUDE: 39° 13' 35"  
 LONGITUDE: 80° 04' 49"  
 NEAREST WATERCOURSE: Pleasant Creek  
 NEAREST TOWN: Philippi

OPERATOR'S WELL NO. BAR-1035  
 API WELL NO.  
47 - 001 - 01035  
 STATE COUNTY PERMIT

WELL TYPE: OIL  GAS  LIQUID INJECTION \_\_\_\_\_ WASTE DISPOSAL \_\_\_\_\_  
 (IF "GAS") PRODUCTION  STORAGE \_\_\_\_\_ DEEP \_\_\_\_\_ SHALLOW   
 LOCATION: ELEVATION 1360' WATERSHED Pleasant Creek  
 DISTRICT Pleasant COUNTY Barbour  
 QUADRANGLE Philippi 7 1P'  
 SURFACE OWNER: James Lloyd Clements ACREAGE \_\_\_\_\_  
 OIL & GAS ROYALTY OWNER: James Lloyd Clements LEASE ACREAGE \_\_\_\_\_  
 LEASE NO. \_\_\_\_\_  
 PROPOSED WORK: DRILL  CONVERT \_\_\_\_\_ DRILL DEEPER \_\_\_\_\_ REDRILL \_\_\_\_\_  
 FRACTURE OR STIMULATE  PLUG OFF OLD FORMATION \_\_\_\_\_  
 PERFORATE NEW FORMATION \_\_\_\_\_  
 OTHER PHYSICAL CHANGE IN WELL (SPECIFY) \_\_\_\_\_

PLUG AND ABANDON  CLEAN OUT AND REPLUG \_\_\_\_\_  
 TARGET FORMATION Banson ESTIMATED DEPTH 4500'  
 WELL OPERATOR Diversified Production LLC DESIGNATED AGENT Jeff Mast  
 ADDRESS 414 Summers Street, Charleston, WV 25301 ADDRESS 414 Summers Street, Charleston, WV 25301

DRAWN	
DATE	BY
03/22	TAN
REVISED	
DATE	BY

APPROVED

Pleasant District  
 Philippi, WV 7.5' Quadrangle

Barbour County  
 West Virginia

DATE	BY

TOPOGRAPHIC  
 CONTOUR  
 INTERVAL = 20'

Scale:  
 1"=2000'

File No.:  
 47-001-0075/  
 BAR-1035.dgn

Sheet No.:  
**07/01/2022**