

11/14/18

Latitude 39° 10' 30"  
7 1/2

Longitude 80° 00' 30"  
80° 00' 30"

7 1/2  
0.905  
1.05W

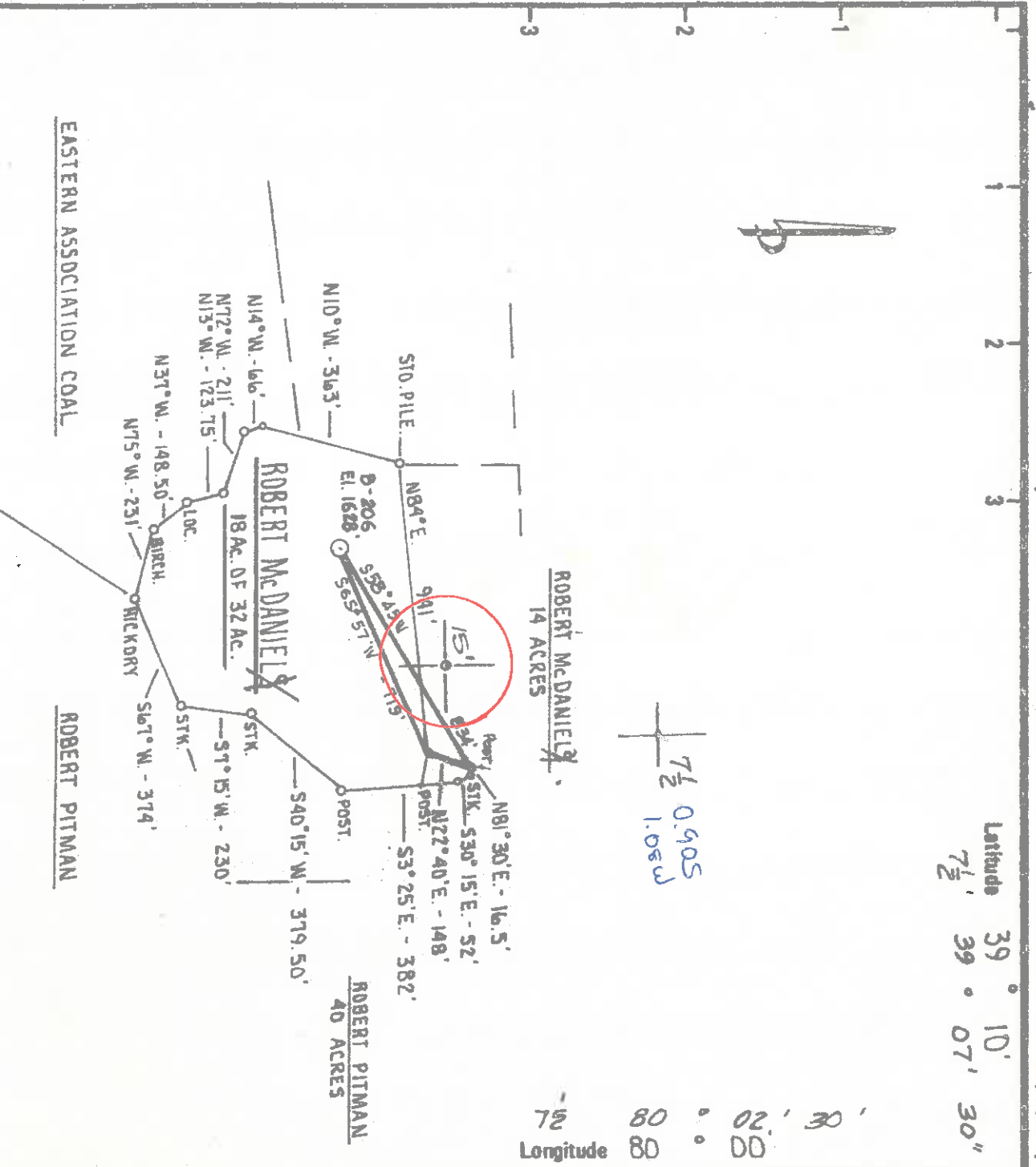

MAP SHEET 43B 525 E30

New Location   
 Drill Deeper   
 Abandonment   
 1/23/79

Minimum Error of Closure  
 Source of Elevation C.G.S.C. PLUGGED WELL # 12231  
 ONE PART IN 200  
 ELEVATION 1660  
 "I, the undersigned, hereby certify that this map is correct to the best of my knowledge and belief and shows all the information required by paragraph 6 of the rules and regulations of the oil and gas section of the mining laws of West Virginia."

J.J. ENTERPRISES  
 BERRY ENERGY CONSULTANTS & MANAGERS, INC.  
 PROFESSIONAL BUILDING SUITE 309  
 CLARKSBURG WEST VIRGINIA 26301  
 Company  
 Address  
 Farm ROBERT Mc DANIEL  
 Tract Acres 18 OF 32 Lease No. B-206  
 Well (Farm) No. Serial No. 1628' EQ  
 Elevation (Spirit Level) PHILIPPI AREA 7 1/2'  
 Quadrangle  
 County BARBOUR District PHILIPPI  
 Engineer [Signature]  
 Engineer's Registration No. 530 L.L.S.  
 File No. Drawing No.  
 Date OCT. 26<sup>TH</sup> 1918 Scale 1" = 500'

STATE OF WEST VIRGINIA  
 DEPARTMENT OF MINES  
 OIL AND GAS DIVISION  
 CHARLESTON  
 WELL LOCATION MAP  
 FILE NO. BAR-1101-P  
 47-001-1101-P  
 + Denotes location of well on United States Topographic Maps, scale 1 to 62,500 latitude and longitude lines being represented by border lines as shown.  
 - Denotes one inch spaces on border line of original tracing.  
 47-001 MAY 22 1979

Latitude 39° 10' 30"  
Longitude 78° 39' 07" 30"

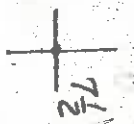

ROBERT Mc DANIEL  
14 ACRES

39.175  
39.26W  
7 1/2  
80  
80  
Longitude

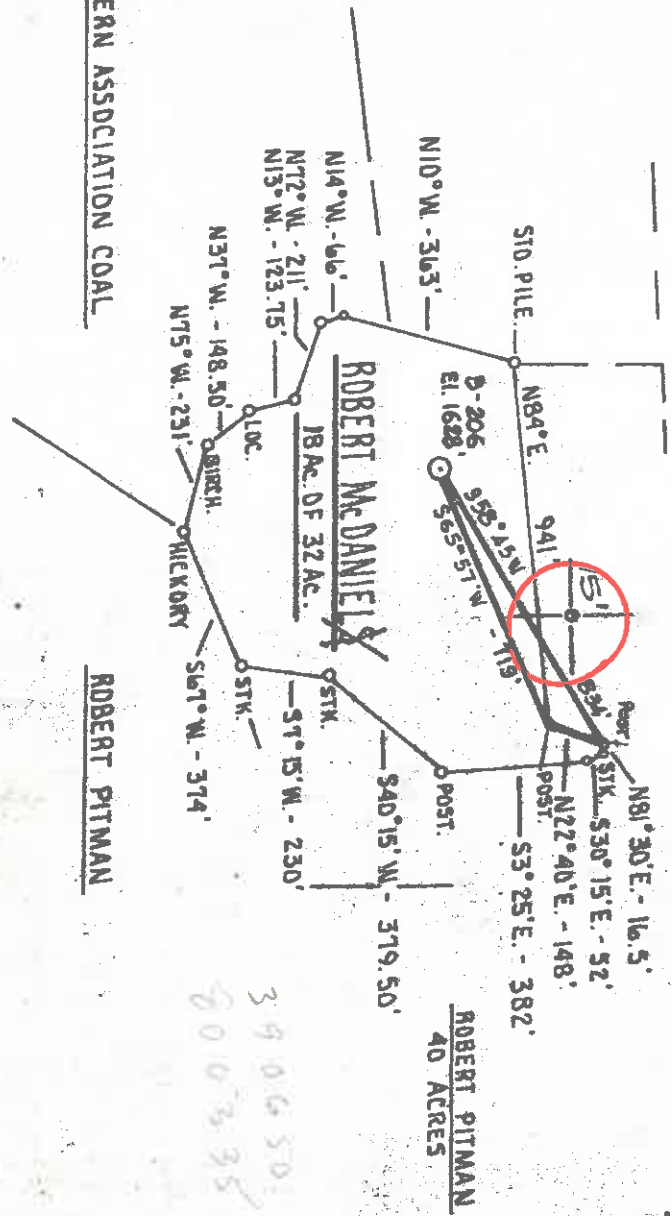

MAP SHEET 488 925 E30

New Location

Drill Deeper

Abandonment

Minimum Error of Closure  
Source of Elevation  
ONE PART IN 200  
C.G.S.C. PLUGGED WELL # 12231  
ELEVATION 1146.0

"I, the undersigned, hereby certify that this map is correct to the best of my knowledge and belief and shows all the information required by paragraph 8 of the rules and regulations of the oil and gas section of the mining laws of West Virginia."

**J.J. ENTERPRISES**  
**PROFESSIONAL ENERGY CONSULTANTS & MANAGERS, INC.**  
 PROFESSIONAL BUILDING SUITE 309  
 CLARKSBURG WEST VIRGINIA 26301

Company J.J. ENTERPRISES  
 Address PROFESSIONAL BUILDING SUITE 309 CLARKSBURG WEST VIRGINIA 26301  
 Farm ROBERT Mc DANIEL  
 Tract 18 OF 32 Acres 18 OF 32 Lease No. \_\_\_\_\_  
 Well (Farm) No. B-206 Serial No. 1628'  
 Elevation (Spirit Level) EC  
 Quadrangle PHILIPPI ADRA 75'  
 County BARBUR District PHILIPPI  
 Engineer David P. Meeble  
 Engineer's Registration No. 530LLS

File No. \_\_\_\_\_ Drawing No. \_\_\_\_\_  
 Date OCT. 26<sup>TH</sup> 1978 Scale 1" = 500'

**STATE OF WEST VIRGINIA**  
 DEPARTMENT OF MINES  
**OIL AND GAS DIVISION**  
 CHARLESTON

**WELL LOCATION MAP**  
 FILE NO. BAR-1101

+ Denotes location of well on United States Topographic Maps, scale 1 to 62,500 latitude and longitude lines being represented by border lines as shown.  
 - Denotes one inch spaces on border line of original tracing.

**47-001** DEC 7 1978

4000' Barbur 6-0

PHILIPPI 309



STATE OF WEST VIRGINIA

DEPARTMENT OF MINES

*Handwritten signature*  
MAY - 2 1979

Oil and Gas Division

OIL & GAS DIVISION  
DEPT. OF MINES

WELL RECORD

Rotary  Oil  
Cable \_\_\_\_\_ Gas \_\_\_\_\_  
Recycling \_\_\_\_\_ Comb. \_\_\_\_\_  
Water Flood \_\_\_\_\_ Storage \_\_\_\_\_  
Disposal \_\_\_\_\_ (Kind)

Quadrangle PHILIPPI  
Permit No. BAR-1101

J & J Enterprises, Inc.  
Company c/o Berry Energy Consultants & Mgrs.  
Address Clarksburg, W. Va.  
Farm Robert McDaniel Acres 18 of 32  
Location (waters) Tygart Valley River  
Well No. B-206 Elev. 1628'  
District Phillippi County Barbour  
The surface of tract is owned in fee by \_\_\_\_\_  
Robert McDaniel  
Address Phillippi, W. Va.  
Mineral rights are owned by Same  
Drilling Commenced 4-13-79  
Drilling Completed 4-23-79  
Initial open flow 0 M cu. ft. \_\_\_\_\_ bbls.  
Final production Dry cu. ft. per day \_\_\_\_\_ bbls.  
Well open --- hrs. before test \_\_\_\_\_ RP.  
Well treatment details: Not treated

Casing and Tubing	Used in Drilling	Left in Well	Cement fill up Cu. ft. (Sks.)
Size 20-16			
Cond.			
<del>3 1/2</del> 1 1/2	30'	30'	To surface
9 5/8			
8 5/8	716'	726'	To surface
7			
5 1/2			
4 1/2			
3			
2			
Liners Used			

Attach copy of cementing record.

Coal was encountered at 105' 178' 220' Feet 60" 8 1/2" 8 1/2" Inches  
Fresh water 30' Feet \_\_\_\_\_  
Producing Sand Well dry & abandoned Depth 4062' Feet \_\_\_\_\_  
Salt Water 1450' Feet \_\_\_\_\_

Formation	Color	Hard or Soft	Top Feet	Bottom Feet	Oil, Gas or Water	Remarks
Sand & Shale			0	105	Water	Fresh
Coal			105	110		
Sand & Shale			110	178		
Coal			178	185		
Sand & Shale			185	1080		
Little Lime			1080	1135		
Big Lime			1135	1230		
Big Injun			1230	1265		
Sand & Shale			1265	3890		No gas in any formation
Benson			3890	3900		
Total Depth				4062'		

J & J Enterprises, Inc.  
c/o Berry Energy Consultants, Inc  
309 Professional Building  
Clarksburg, W. Va. 26301

By *Handwritten signature* President

\* Indicates Electric Log top in the remarks section.

(over)

