

GODWIN LEASE 63.50 ACRES± WELL NO. 2

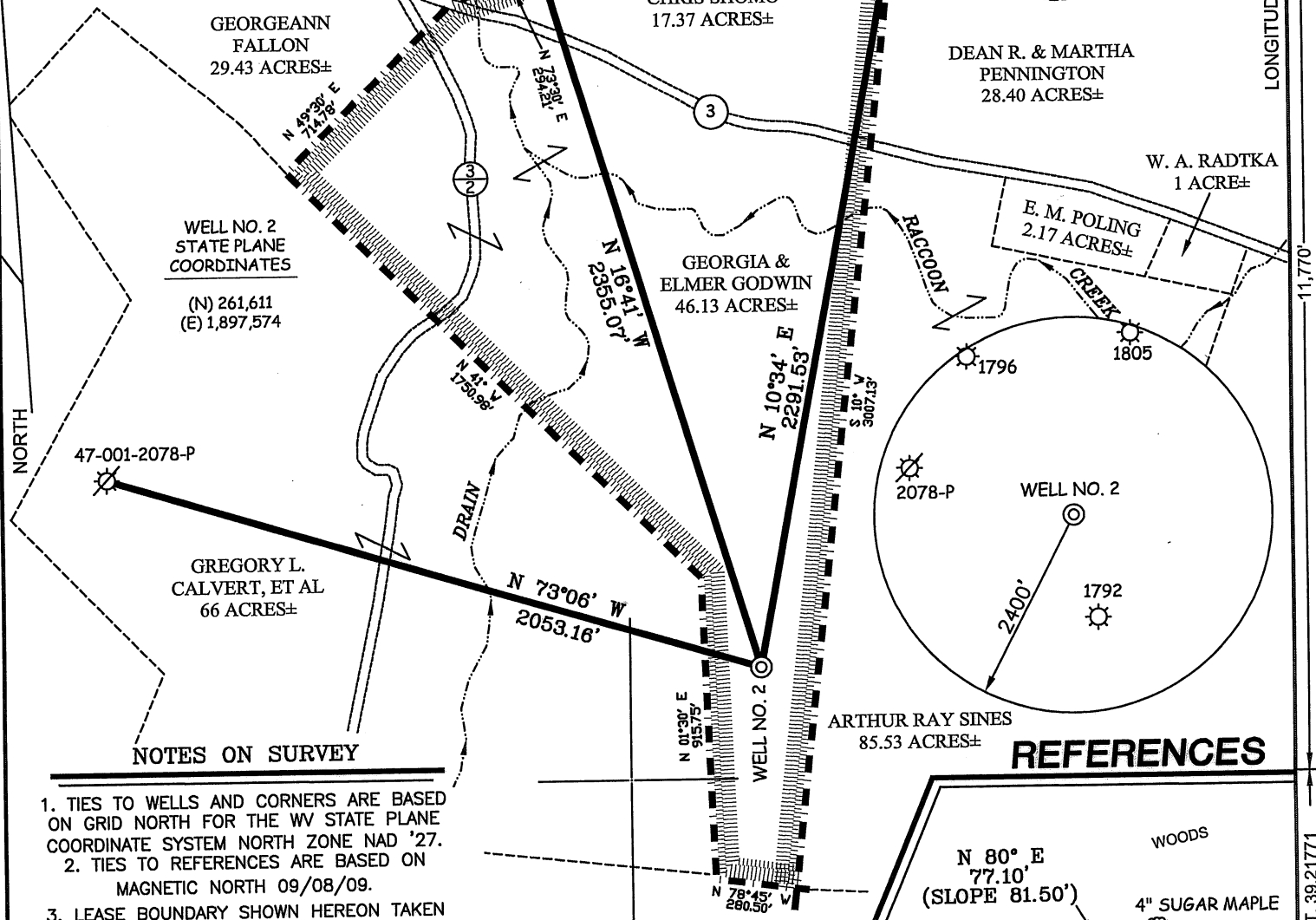

WELL NO. 2
STATE PLANE
COORDINATES
(N) 261,611
(E) 1,897,574

NOTES ON SURVEY

1. TIES TO WELLS AND CORNERS ARE BASED ON GRID NORTH FOR THE WV STATE PLANE COORDINATE SYSTEM NORTH ZONE NAD '27.
2. TIES TO REFERENCES ARE BASED ON MAGNETIC NORTH 09/08/09.
3. LEASE BOUNDARY SHOWN HEREON TAKEN FROM DEED BOOK 51 PAGE 277, DEED BOOK 429 PAGE 72 & DEED BOOK 388 PAGE 169.
4. SURFACE OWNER AND ADJOINER INFORMATION TAKEN FROM THE ASSESSOR AND COUNTY CLERK RECORDS OF BARBOUR COUNTY IN JULY, 2009.
5. WELL LAT./LONG. (NAD'27) ESTABLISHED BY DGPS(SUBMETER MAPPING GRADE).

REFERENCES

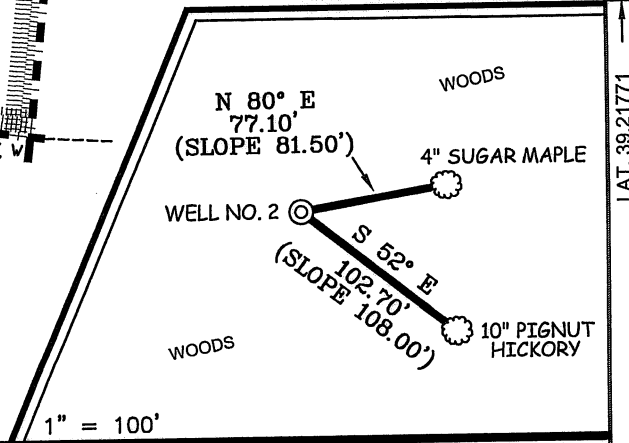

I THE UNDERSIGNED, HEREBY CERTIFY THAT THIS PLAT IS CORRECT TO THE BEST OF MY KNOWLEDGE AND BELIEF AND SHOWS ALL THE INFORMATION REQUIRED BY LAW AND THE REGULATIONS ISSUED AND PRESCRIBED BY THE DIVISION OF ENVIRONMENTAL PROTECTION.

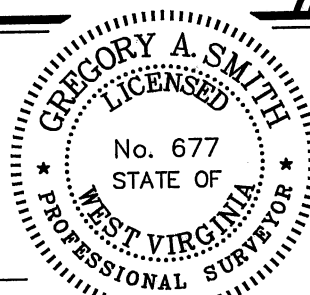

P.S. 677 *Gregory A. Smith*

(+) DENOTES LOCATION OF WELL ON UNITED STATES TOPOGRAPHIC MAPS.
 DATE SEPTEMBER 15, 20 09
 OPERATORS WELL NO. GODWIN #2
 API WELL NO. 47-001-03090
 STATE COUNTY PERMIT

CANCELLED

MINIMUM DEGREE OF ACCURACY 1/200 FILE NO. 7192P2 (250-76)
 PROVEN SOURCE OF ELEVATION DGPS (SUBMETER MAPPING GRADE) SCALE 1" = 500'

STATE OF WEST VIRGINIA
 DIVISION OF ENVIRONMENTAL PROTECTION
 OFFICE OF OIL AND GAS

WELL TYPE: OIL GAS LIQUID INJECTION WASTE DISPOSAL IF "GAS" PRODUCTION STORAGE DEEP SHALLOW

LOCATION: ELEVATION 1,740' WATERSHED TRIBUTARY OF RACCOON CREEK
 DISTRICT COVE COUNTY BARBOUR QUADRANGLE COLEBANK 7.5'
 SURFACE OWNER GEORGIA & ELMER GODWIN ACREAGE 46.13±
 ROYALTY OWNER GEORGIA & ELMER GODWIN LEASE ACREAGE 63.50±
 PROPOSED WORK: DRILL CONVERT DRILL DEEPER REDRILL FRACTURE OR STIMULATE PLUG OFF OLD
 FORMATION PERFORATE NEW FORMATION PLUG AND ABANDON CLEAN OUT AND REPLUG OTHER
 PHYSICAL CHANGE IN WELL (SPECIFY) _____ TARGET FORMATION ELK
 ESTIMATED DEPTH 6,050'

WELL OPERATOR TEXAS KEYSTONE INC. DESIGNATED AGENT JON FARMER
 ADDRESS 560 EPSILON DR. PITTSBURGH, PA 15238 ADDRESS 139-B KILGORE ROAD SCOTT DEPOT, WV 25560