

WELL REFERENCES:

S12-28-14E, 269.29' TO NAIL IN 12' CHERRY  
N72-23-11E, 268.08' TO NAIL IN 9' W. ASH

NAD 83 UTM ZONE 17 COOR. IN METERS:  
PHL10AHS = 4,340,931.13 m 583,170.43 m  
LAND PT. = 4,340,918.88 m 583,776.14 m  
BOT. HOLE = 4,340,032.73 m 584,296.66 m

Id	Radius	Arc Length
C1	1243.40	2313.77

LATITUDE 39-15-00  
SCALED COOR.:

10,400' WEST  
13,305' SOUTH

NOTE AS DRILLED TOP HOLE  
AND BOTTOM HOLE COORDINATES  
ARE SAME AS PERMITTED ONES.

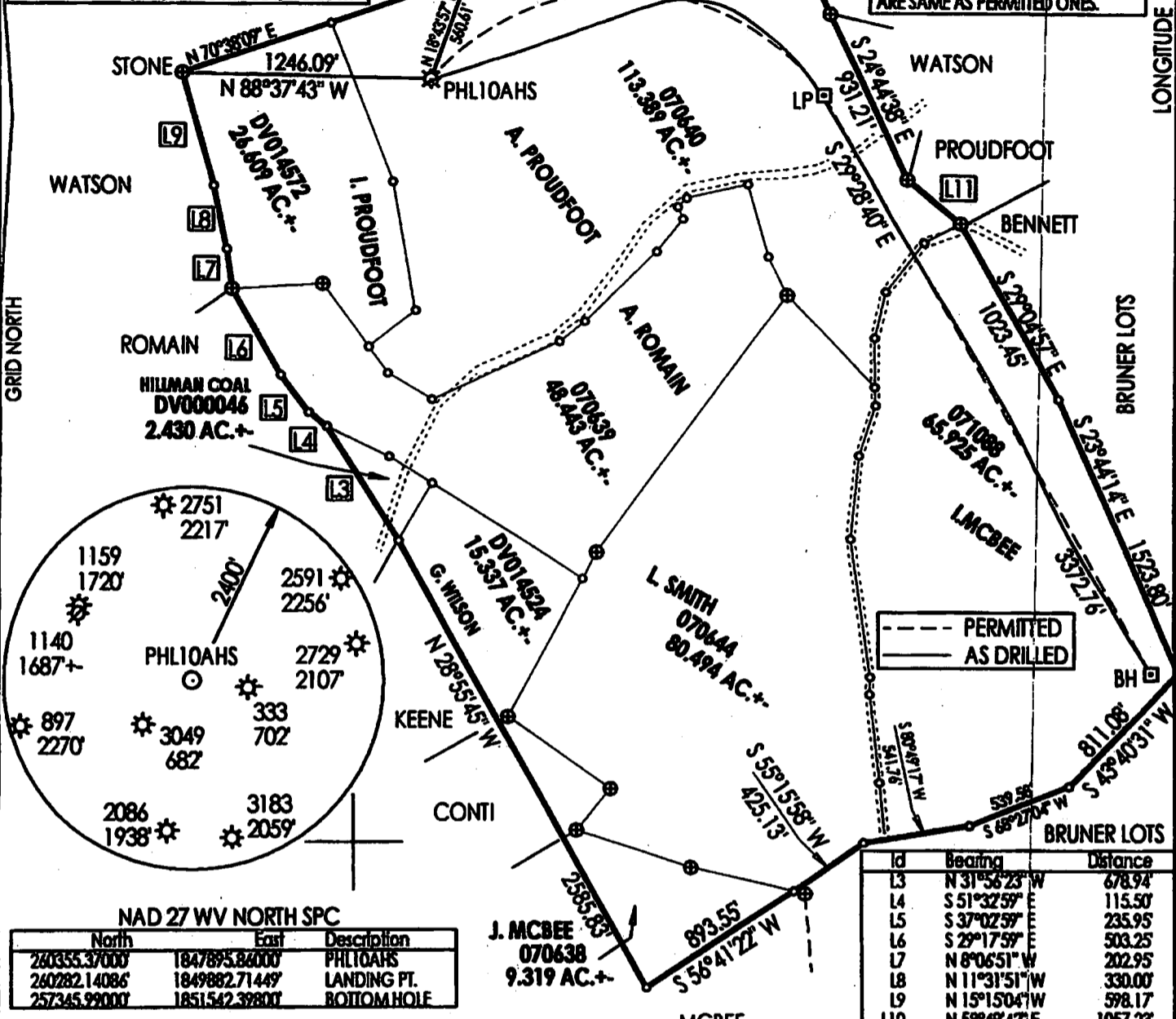

(+) DENOTES LOCATION OF WELL ON UNITED STATES TOPOGRAPHIC MAPS

FILE NUMBER: \_\_\_\_\_  
DRAWING NUMBER: CGCPHL10AASDRIL.PCS  
SCALE: 1" = 800'  
MINIMUM DEGREE OF ACCURACY: SUBMETER  
PROVEN SOURCE OF ELEVATION: DGPS SURVEY  
SUBMETER SYSTEM

I THE UNDERSIGNED, HEREBY STATE THAT THIS PLAT IS CORRECT TO THE BEST OF MY KNOWLEDGE AND BELIEF AND SHOWS ALL THE INFORMATION REQUIRED BY LAW AND THE REGULATIONS ISSUED AND PRESCRIBED BY THE DEPARTMENT OF ENERGY.  
  
(SIGNED) \_\_\_\_\_  
STEPHEN D. LOSH, P.S. #674

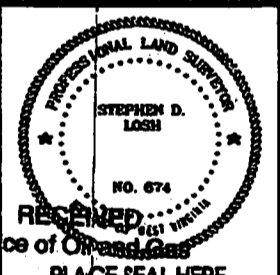

STATE OF WEST VIRGINIA  
DIVISION OF ENVIRONMENTAL PROTECTION  
OFFICE OF OIL AND GAS  
#10 MCLURDIN ROAD  
NITRO, WV 25143-2506

LAND SURVEYING SERVICES  
21 CEDAR LANE, BRIDGEPORT, WV 26330  
PHONE: 304-842-2018 OR 842-5762

DATE: SEPTEMBER 29 2015

FORM WW-6

WELL TYPE: OIL  GAS  LIQUID INJECTION  WASTE DISPOSAL  CBM   
(IF "GAS") PRODUCTION  STORAGE  DEEP  SHALLOW

LOCATION: ELEVATION 1618.50' (493.32 m) WATERSHED TAYLOR DRAIN  
DISTRICT PLEASANT COUNTY BARBOUR  
QUADRANGLE PHILIPPI LEASE NUMBER SEE ABOVE

SURFACE OWNER MARY LOU WATSON ACREAGE 103.00 (15-30)  
OIL & GAS ROYALTY OWNER A. PROUDFOOT, ET. AL UNIT LEASE ACREAGE 1024.16

PROPOSED WORK: DRILL  CONVERT  DRILL DEEPER  REDRILL  FRACTURE OR STIMULATE  PLUG OFF OLD FORMATION   
PERFORATE NEW FORMATION  OTHER PHYSICAL CHANGE (SPECIFY) HORIZONTAL

TARGET FORMATION MARCELLUS PLUG & ABANDON  CLEAN OUT & REPLUG   
ESTIMATED DEPTH TVD 7850' / TMD 14223'

WELL OPERATOR CNX GAS COMPANY LLC DESIGNATED AGENT JEREMY JONES  
ADDRESS P. O. BOX 1248 JANE LEW, WV 26378 ADDRESS P. O. BOX 1248 JANE LEW, WV 26378

COUNTY NAME  
PERMIT