

WELL REFERENCES:

S08-23-34E, 233.49' TO NAIL IN 12" CHERRY
 N63-57-44E, 257.58' TO NAIL IN 9" W. ASH

NAD 83 UTM ZONE 17 COOR. IN METERS:

PHL10BHS = 4,340,921.51 m 583,177.92 m
 LAND PT. = 4,340,877.68 m 583,605.90 m
 BOT. HOLE = 4,339,998.17 m 584,124.02 m

Id	Radius	Arc Length
C1	876.49'	1641.41'

LATITUDE 39-15-00

SCALED COOR.:

10,380' WEST
 13,335' SOUTH

**PHILIPPI 10 UNIT
 ACREAGE = 361.946 AC.+.**

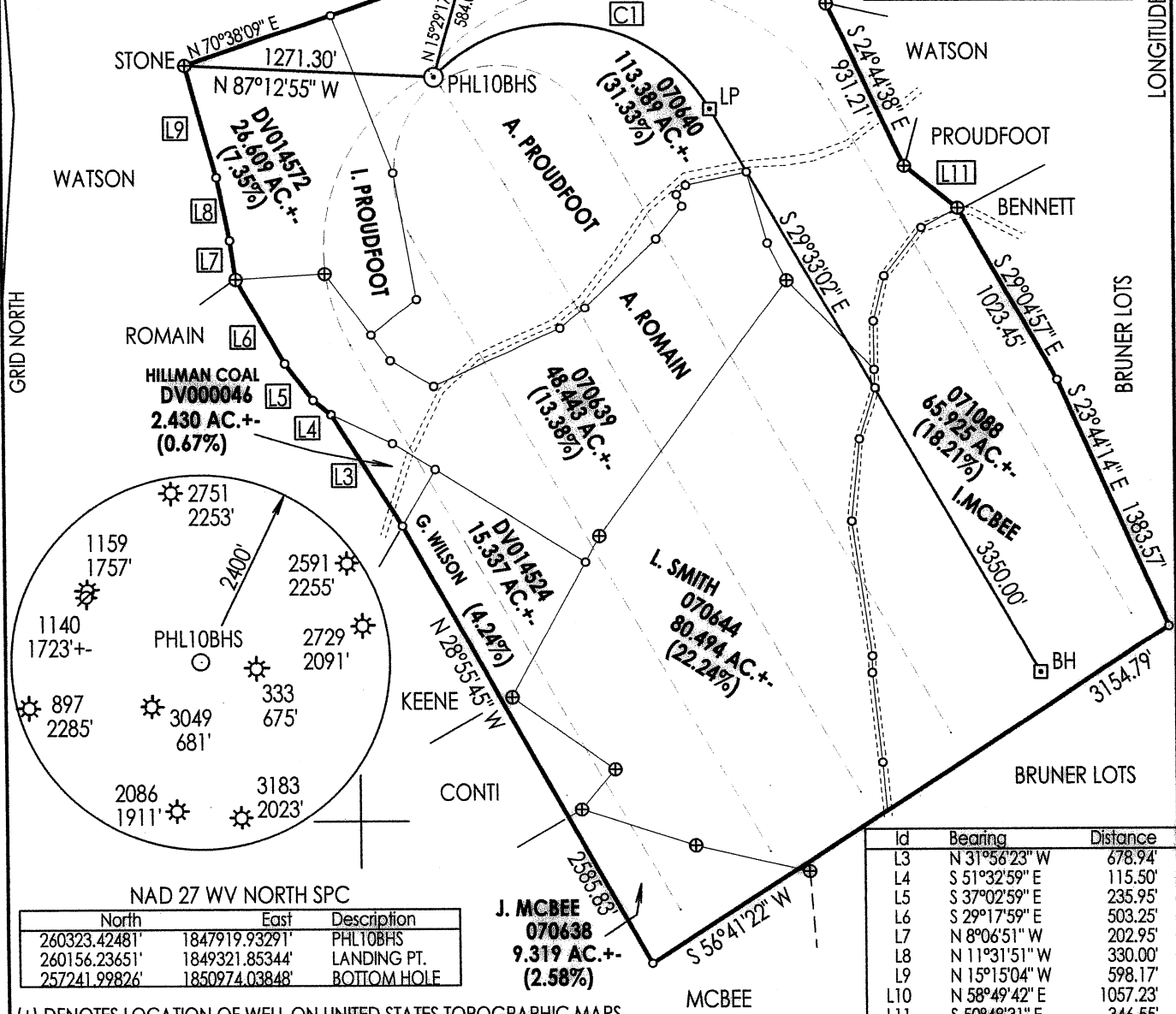

LONGITUDE 80-00-00

GRID NORTH

BRUNER LOTS

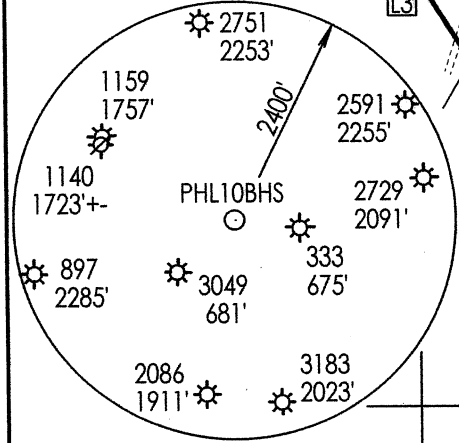

NAD 27 WV NORTH SPC

North	East	Description
260323.42481'	1847919.93291'	PHL10BHS
260156.23651'	1849321.85344'	LANDING PT.
257241.99826'	1850974.03848'	BOTTOM HOLE

Id	Bearing	Distance
L3	N 31°56'23" W	678.94'
L4	S 51°32'59" E	115.50'
L5	S 37°02'59" E	235.95'
L6	S 29°17'59" E	503.25'
L7	N 8°06'51" W	202.95'
L8	N 11°31'51" W	330.00'
L9	N 15°15'04" W	598.17'
L10	N 58°49'42" E	1057.23'
L11	S 50°48'31" E	346.55'

(+) DENOTES LOCATION OF WELL ON UNITED STATES TOPOGRAPHIC MAPS

FILE NUMBER: _____
 DRAWING NUMBER: CGCPHL10BHSR.PCS
 SCALE: 1" = 800'
 MINIMUM DEGREE OF ACCURACY: SUBMETER
 PROVEN SOURCE OF ELEVATION: DGPS SURVEY
SUBMETER SYSTEM

I THE UNDERSIGNED, HEREBY STATE THAT THIS PLAT IS CORRECT TO THE BEST OF MY KNOWLEDGE AND BELIEF AND SHOWS ALL THE INFORMATION REQUIRED BY LAW AND THE REGULATIONS ISSUED AND PRESCRIBED BY THE DEPARTMENT OF ENERGY.

(SIGNED) _____
 STEPHEN D. LOSH, P.S. #674

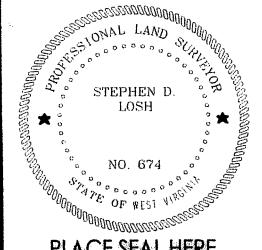

STATE OF WEST VIRGINIA
 DIVISION OF ENVIRONMENTAL PROTECTION
 OFFICE OF OIL AND GAS
 #10 MCJUNKIN ROAD
 NITRO, WV 25143-2506

LAND SURVEYING SERVICES
 21 CEDAR LANE, BRIDGEPORT, WV 26330
 PHONE: 304-842-2018 OR 842-5762

DATE: APRIL 21, 2011
 OPERATORS WELL NO.: PHL10BHS

WELL TYPE: OIL GAS LIQUID INJECTION WASTE DISPOSAL CBM
 (IF "GAS") PRODUCTION STORAGE DEEP SHALLOW
 LOCATION: ELEVATION 1618.50' (493.32 m) WATERSHED TAYLOR DRAIN

DISTRICT PLEASANT COUNTY BARBOUR
 QUADRANGLE PHILIPPI LEASE NUMBER SEE ABOVE

SURFACE OWNER MARY LOU WATSON ACREAGE 103.00 (15-30)
 OIL & GAS ROYALTY OWNER A. PROUDFOOT, ET. AL. UNIT LEASE ACREAGE 1024.16

PROPOSED WORK: DRILL CONVERT DRILL DEEPER REDRILL FRACTURE OR STIMULATE PLUG OFF OLD FORMATION
 PERFORATE NEW FORMATION OTHER PHYSICAL CHANGE (SPECIFY) HORIZONTAL

TARGET FORMATION MARCELLUS PLUG & ABANDON CLEAN OUT & REPLUG
 ESTIMATED DEPTH TYD 7850' / TMD 13500'

WELL OPERATOR CNX GAS COMPANY LLC DESIGNATED AGENT KENT WRIGHT
 ADDRESS P. O. BOX 1248 JANE LEW, WV 26378 ADDRESS P. O. BOX 1248 JANE LEW, WV 26378

COUNTY NAME PERMIT

1-032524

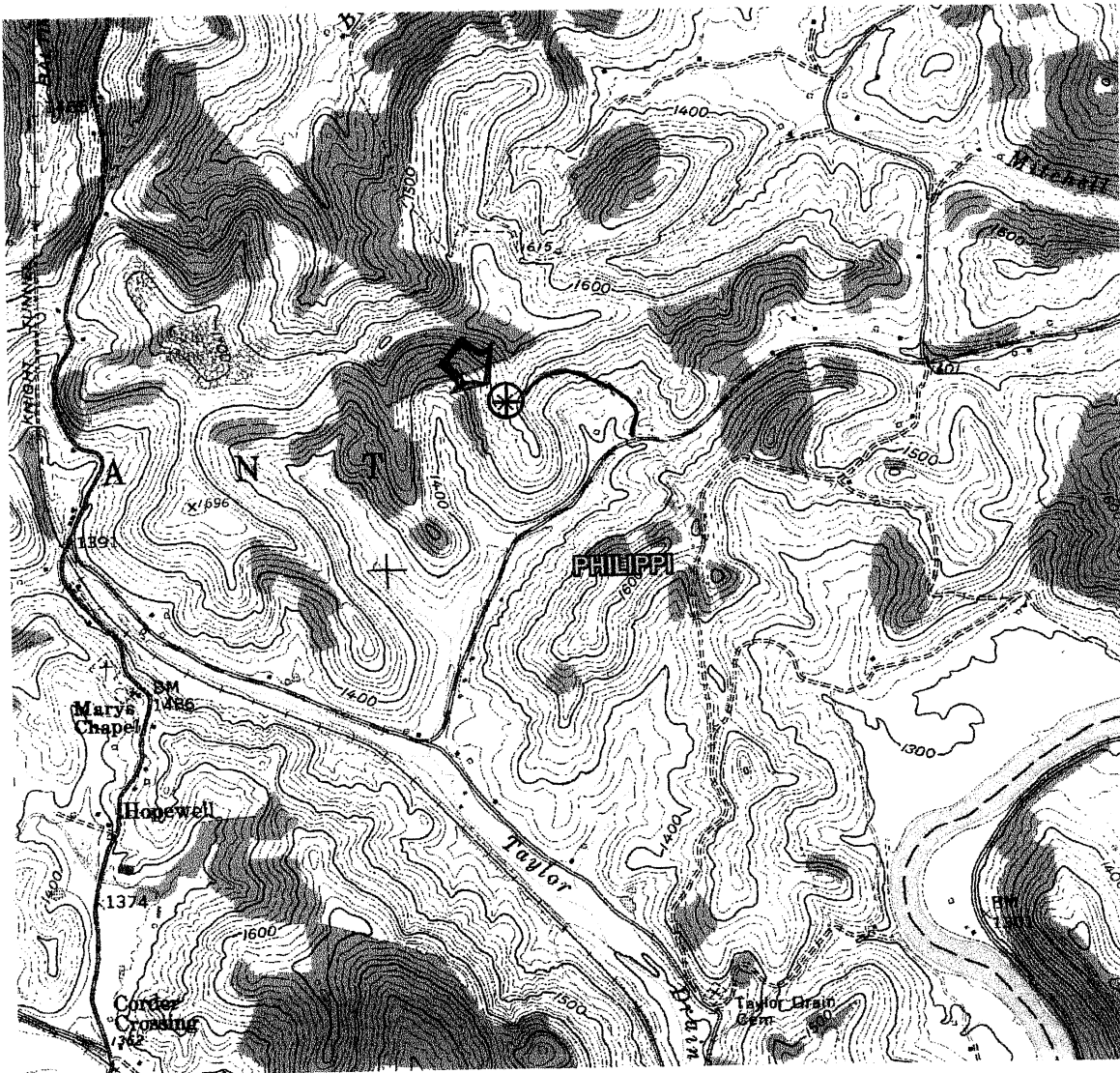

DRAWINGS TO ACCOMPANY FORM WW-9

CNX GAS COMPANY LLC

P. O. BOX 1248

JANE LEW, WV 26378

WATERSHED: TAYLOR DRAIN

DISTRICT: PLEASANT COUNTY: BARBOUR

QUADRANGLE: PHILIPPI WELL NO.: PHL10BHS

DATE: 04/21/11 PAGE of

LAND SURVEYING SERVICES
 21 CEDAR LANE
 BRIDGEPORT, WV 26330
 PHONE: 304-842-2018 OR 5762