

TRACT	LESSOR	PARCEL NUMBER
1	RIDDLE O. S. & MARGARET Y	422008487
2	MICK ROBERT D & LISBETH A	422008521
3	NESTOR NATHANIEL BURT JR & ANNA-ELIZABETH	422008645
4	NESTOR NATHANIEL BURT JR & ANNA-ELIZABETH	422008518
5	NESTOR NATHANIEL BURT JR & ANNA-ELIZABETH	422008644
6	AKERS GARY G & JOYCE K	422008514
7	SHELDON TIMOTHY & JANET	422008516
8	PITZER GEORGE D. LIFE EST	422009631
9	UNGER FRANK E JR	422008512
10	UNGER FRANK E JR	422008510
11	BOYCE LAWRENCE JR	422008673
12	HARKER ROSALEA	422008489
13	BOYCE LAWRENCE JR	422008637
14	BOYCE LAWRENCE JR	422008640
15	BOYCE LAWRENCE JR	422008515
16	HARKER ROSALEA	422008491
17	MOWEN, BEN & BERGDORF, ZACKARY	422008477
18	HARKER ROSALEA	422008479
19	HARSHBERGER SCOT L & DENISE E	422008692
20	KEENER DAVID A & MARY CRAIG	422008459
21	SMITH ROY C JR & MARY	422007480
22	WOLFE CATHARINE	422008444
23	WOLFE JOHN MOORE & MARGARET J	422008411
24	PITZER JAMES	422008391
25	MACKAY MARGARET LIFE EST & JOHN M WOLFE	422008402
26	WOLFE JOHN M & VICKIE C	422005906
27	WOLFE HAZEL N	422008474
28	MACKAY MARGARET J LIFE EST	422008375
29	MACKAY MARGARET LIFE EST & JOHN M WOLFE	422008410

GENERAL NOTES:

- THE BOUNDARY LINES SHOWN HEREON ARE BASED ON RECORD DEED, PLATS, AND TAX MAPS BEST FIT TO FOUND FIELD EVIDENCE AND AERIAL PHOTOS.
- THIS PLAT DOES NOT REPRESENT AN ACTUAL BOUNDARY SURVEY OF THE INDIVIDUAL PARCELS.

DETAIL N.T.S

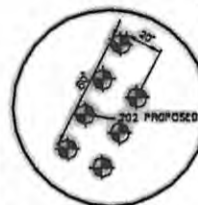

LINE	BEARING	LENGTH
L1	S02°23'50"W	310'
L2	N37°26'41"E	154'
L3	S61°01'07"W	859'
L4	N57°13'55"E	382'

LEGEND

- PROPOSED GAS WELL
- PROPOSED BOTTOM HOLE
- PROPOSED BORE
- PROPERTY CORNER TIE LINE
- OIL & GAS LEASE SURFACE
- STREAM
- WATER WELL

GRID NORTH NAD 83

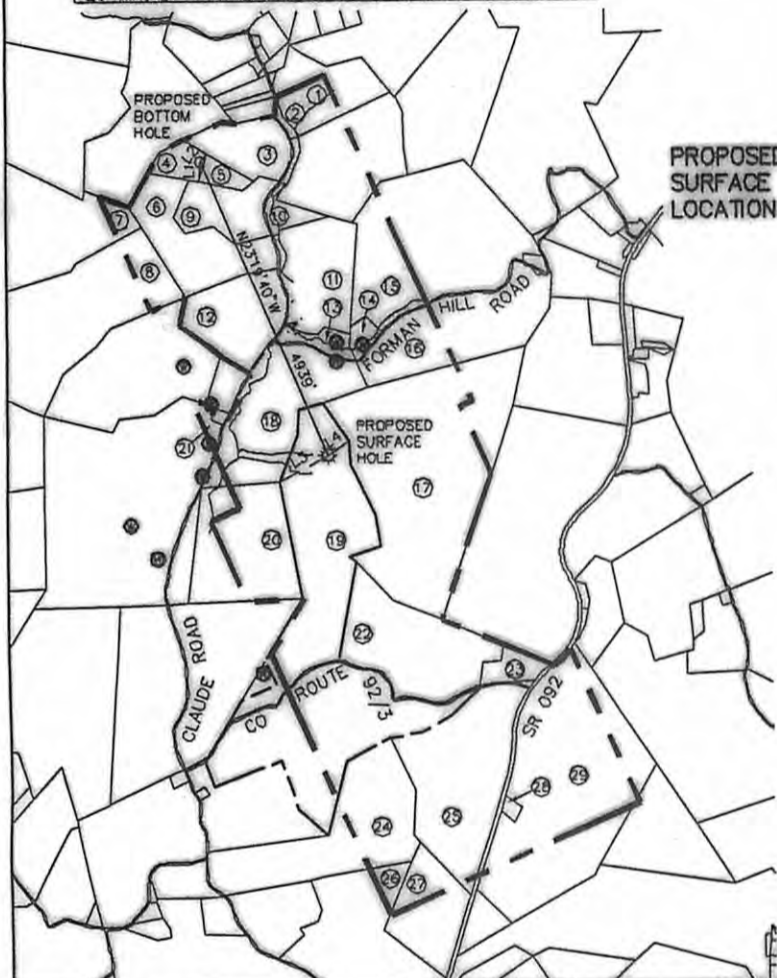

SURFACE POINT	BOTTOM HOLE
LAT: 39.270782° (NAD 83) LONG: 79.898884° (NAD 83) N: 280990.72 (NAD 83) E: 1855572.54 (NAD 83)	LAT: 39.283211° (NAD 83) LONG: 79.905866° (NAD 83) N: 285828.43 (NAD 83) E: 1853616.53 (NAD 83)
LAT: 39.270884° (NAD 27) LONG: 79.899088° (NAD 27) N: 280949.81 (NAD 27) E: 1867011.82 (NAD 27)	LAT: 39.283114° (NAD 27) LONG: 79.906006° (NAD 27) N: 285485.75 (NAD 27) E: 1885065.73 (NAD 27)
N: 4347404.04m (UTM NAD 83) E: 594984.19m (UTM NAD 83)	N: 4348778.09m (UTM NAD 83) E: 594365.27m (UTM NAD 83)

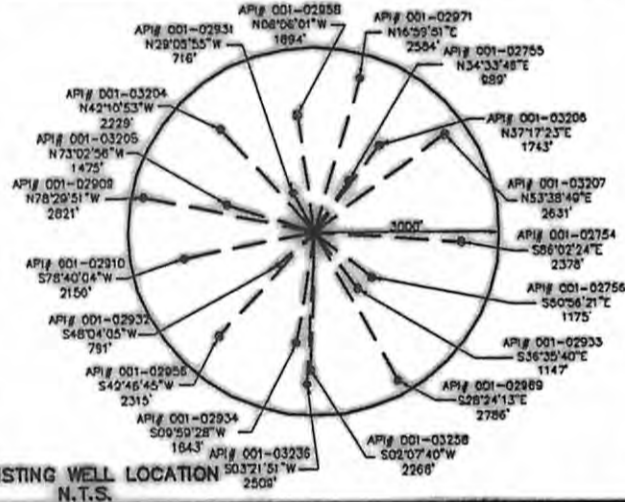

FILE #: 092942000
 DRAWING #: 092942000_PBbase_WellPlat
 SCALE: 1" = 3,000'
 MINIMUM DEGREE OF ACCURACY: 1/200
 PROVEN SOURCE OF ELEVATION: SUBMETER MAPPING SURVEY GPS

I, THE UNDERSIGNED, HEREBY CERTIFY THAT THIS PLAT IS CORRECT TO THE BEST OF MY KNOWLEDGE AND BELIEF AND SHOWS ALL THE INFORMATION REQUIRED BY LAW AND THE REGULATIONS ISSUED AND PRESCRIBED BY THE DEPARTMENT OF ENVIRONMENTAL PROTECTION.

SIGNED: *Scott M. Faulkner*
 R.P.E.: _____ I.L.S.: 2190



(+) DENOTES LOCATION OF WELL ON UNITED STATES TOPOGRAPHIC MAPS
 WVDEP
 OFFICE OF OIL & GAS
 601 57TH STREET
 CHARLESTON, WV 25304



DATE: NOVEMBER 14, 2012
 OPERATOR'S WELL #: HARSHBERGER 202
 API WELL #: 47 001 03275
 STATE COUNTY PERMIT

WELL TYPE: OIL WASTE DISPOSAL PRODUCTION DEEP **CANCELLED**
 GAS LIQUID INJECTION STORAGE SHALLOW

WATERSHED: TYGART VALLEY
 COUNTY/DISTRICT: BARBOUR / COVE
 SURFACE OWNER: SCOT L. & DENISE E. HARSHBERGER
 OIL & GAS ROYALTY OWNER: _____

ELEVATION: 1,704'
 QUADRANGLE: THORNTON
 ACREAGE: 203±(DEED)
 ACREAGE: _____

DRILL CONVERT DRILL DEEPER REDRILL FRACTURE OR STIMULATE
 PLUG OFF OLD FORMATION PERFORATE NEW FORMATION PLUG & ABANDON
 CLEAN OUT & REPLUG OTHER CHANGE (SPECIFY): _____

TARGET FORMATION: MARCELLUS ESTIMATED DEPTH: TMD: 12835' TVD: 7994'
 WELL OPERATOR: MOUNTAINEER KEYSTONE, LLC DESIGNATED AGENT: NATHAN SKEEN
 ADDRESS: 1111 VAN VOORHIS DRIVE SUITE G ADDRESS: 1111 VAN VOORHIS DRIVE SUITE G
 CITY: MORGANTOWN STATE: WV ZIP CODE: 26505 CITY: MORGANTOWN STATE: WV 26505

11/21/2014