

WELL NO. 1
STATE PLANE COORDINATES
NORTH ZONE (NAD 27)

N. 263,574
E. 1,860,284

LAT=(N) 39.222614
LONG=(W) 79.993157

UTM (NAD 83)
N. 4,341,975
E. 586,928

DICE LEASE 90 ACRES± WELL NO. 1

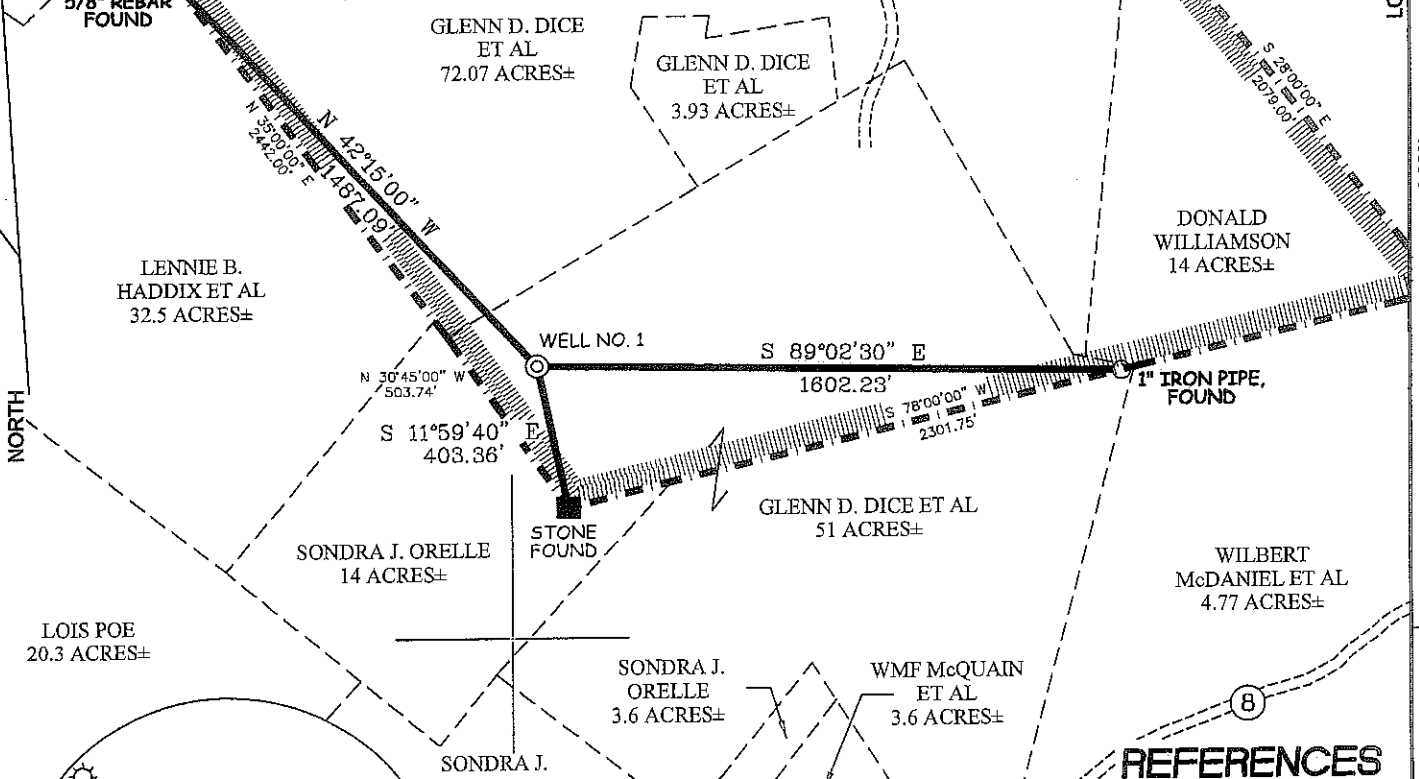

NOTES ON SURVEY

1. TIES TO WELLS AND CORNERS ARE BASED ON GRID NORTH FOR THE WV STATE PLANE COORDINATE SYSTEM NORTH ZONE NAD '27.
2. TIES TO REFERENCES ARE BASED ON MAGNETIC NORTH 6/12/12.
3. LEASE BOUNDARY SHOWN HEREON TAKEN FROM A TITLE OPTION FROM STEPTOE & JOHNSON DATED MAY 9th 2012.
4. SURFACE OWNER AND ADJOINER INFORMATION TAKEN FROM THE ASSESSOR AND COUNTY CLERK RECORDS OF BARBOUR COUNTY IN JUNE 2012.
5. WELL LAT./LONG. (NAD'27) ESTABLISHED BY DGPS(SUBMETER MAPPING GRADE).

REFERENCES

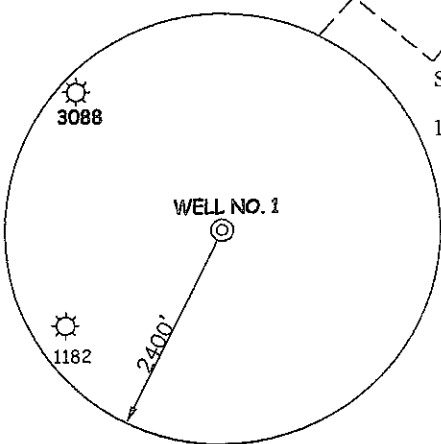
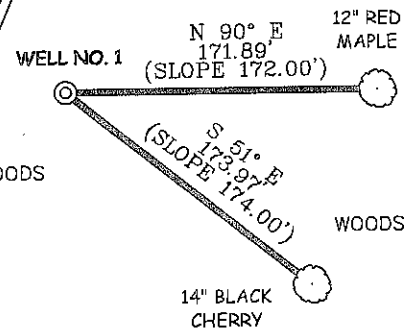

I THE UNDERSIGNED, HEREBY CERTIFY THAT THIS PLAT IS CORRECT TO THE BEST OF MY KNOWLEDGE AND BELIEF AND SHOWS ALL THE INFORMATION REQUIRED BY LAW AND THE REGULATIONS ISSUED AND PRESCRIBED BY THE DIVISION OF ENVIRONMENTAL PROTECTION.

P.S. 677 *Gregory A. Smith*

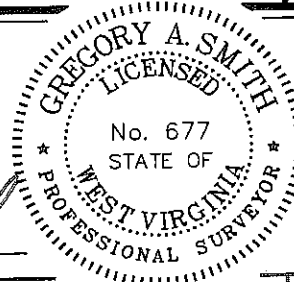

(+) DENOTES LOCATION OF WELL ON UNITED STATES TOPOGRAPHIC MAPS.
 DATE JULY 02, 20 12
 REVISED DATE SEPTEMBER 13, 20 12
 OPERATORS WELL NO. DICE No. 1
 API WELL NO. 47 - 001 - 03283
 STATE COUNTY PERMIT

MINIMUM DEGREE OF ACCURACY 1/200 FILE NO. 7860P1 (418-30)
 PROVEN SOURCE OF ELEVATION DGPS (SUBMETER MAPPING GRADE) SCALE 1" = 500'

STATE OF WEST VIRGINIA
 DIVISION OF ENVIRONMENTAL PROTECTION
 OFFICE OF OIL AND GAS

WELL TYPE: OIL GAS LIQUID INJECTION WASTE DISPOSAL IF "GAS" PRODUCTION STORAGE DEEP SHALLOW

LOCATION: ELEVATION 1,658' WATERSHED ROCKCAMP RUN OF MITCHELL RUN OF TYGART RIVER
 DISTRICT PLEASANTS COUNTY BARBOUR QUADRANGLE NESTORVILLE 7.5'
 SURFACE OWNER GLEN D. AND CATHERINE M. DICE ACREAGE 51±
 ROYALTY OWNER RODERICK F. AND SUSAN M. TETRICK, ET AL LEASE ACREAGE 90±
 PROPOSED WORK: DRILL CONVERT DRILL DEEPER REDRILL FRACTURE OR STIMULATE PLUG OFF OLD FORMATION PERFORATE NEW FORMATION PLUG AND ABANDON CLEAN OUT AND REPLUG OTHER
 PHYSICAL CHANGE IN WELL (SPECIFY) _____ TARGET FORMATION BENSON/ELK
 ESTIMATED DEPTH 5,050'

WELL OPERATOR ANJA RESOURCES DESIGNATED AGENT JONNIE ROMINGER
 ADDRESS 12 MILLBROOK ROAD BRIDGEPORT, WV 26330 ADDRESS 12 MILLBROOK ROAD BRIDGEPORT, WV 26330

DICE LEASE WELL NO. 1

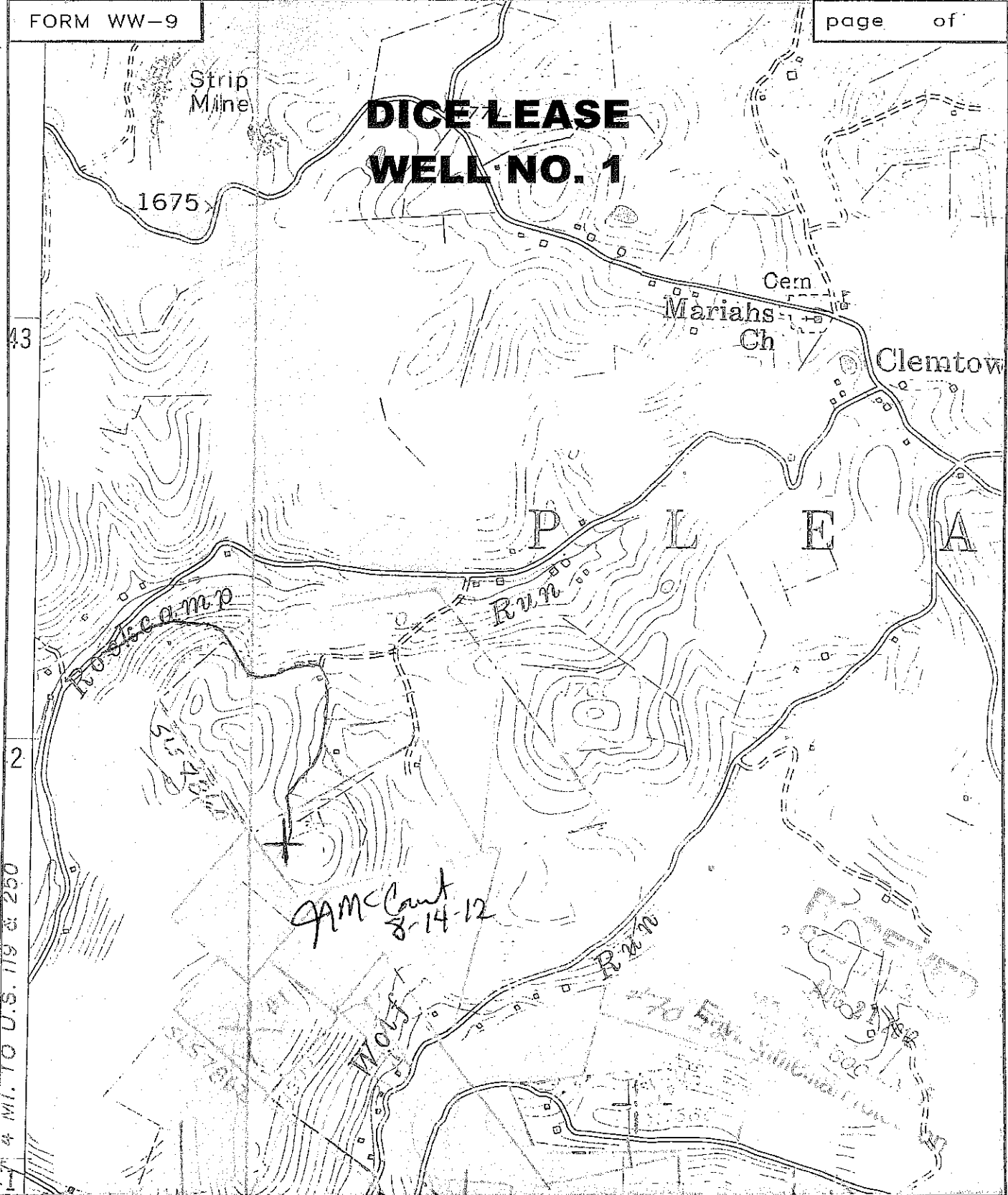

4 MI. TO U.S. 119 & 250

43

2



SMITH LAND SURVEYING
P.O. BOX 150 GLENVILLE, WV. 26351

TOPO SECTION OF NESTORVILLE 7.5'

FILE NO. 7860 DATE 8/7/12 SCALE 1"=1000'

REVISED