

FILE NUMBER: _____
 DRAWING NUMBER: CNXAUD3AHSR2.PCS
 SCALE: 1" = 1000'
 MINIMUM DEGREE OF ACCURACY: SUBMETER
 PROVEN SOURCE OF ELEVATION: DGPS SURVEY
RTK SYSTEM

I THE UNDERSIGNED, HEREBY STATE THAT THIS PLAT IS CORRECT TO THE BEST OF MY KNOWLEDGE AND BELIEF AND SHOWS ALL THE INFORMATION REQUIRED BY LAW AND THE REGULATIONS ISSUED AND PRESCRIBED BY THE DEPARTMENT OF ENERGY.

(SIGNED) _____
 STEPHEN D. LOSH, P.S. #674

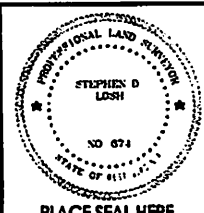

STATE OF WEST VIRGINIA
 DIVISION OF ENVIRONMENTAL PROTECTION
 OFFICE OF OIL AND GAS
 #10 McILROBIN ROAD
 NITRO, WV 25143-2906

FORM WW-6

LAND SURVEYING SERVICES
 21 CEDAR LANE, BRIDGEPORT, WV 26330
 PHONE: 304-842-2018 OR 842-5762

DATE: NOVEMBER 02, 2012
 OPERATORS WELL NO.: AUD3AHS
 API WELL NO. 47-001-0328846A
 STATE COUNTY PERMIT

WELL TYPE: OIL GAS LIQUID INJECTION WASTE DISPOSAL CBM
 (IF "GAS") PRODUCTION STORAGE DEEP SHALLOW

LOCATION: ELEVATION 1537.31' WATERSHED ELK CREEK
 DISTRICT PHILIPPI COUNTY BARBOUR

QUADRANGLE AUDRA LEASE NUMBER AS SHOWN

SURFACE OWNER MIKE ROSS, INC. ACREAGE 52.00 (19-05)
 OIL & GAS ROYALTY OWNER LUCILLE CHESSER, ET. AL. LEASE ACREAGE 1120.50

PROPOSED WORK: DRILL CONVERT DRILL DEEPER REDRILL FRACTURE OR STIMULATE PLUG OFF OLD FORMATION
 PERFORATE NEW FORMATION OTHER PHYSICAL CHANGE (SPECIFY) HORIZONTAL

TARGET FORMATION MARCELLUS PLUG & ABANDON CLEAN OUT & REPLUG
 ESTIMATED DEPTH TVD = 7925' TMD = 16000'

WELL OPERATOR CNX GAS COMPANY LLC DESIGNATED AGENT KENT WRIGHT
 ADDRESS P. O. BOX 1248 JANE LEW, WV 26378 ADDRESS P. O. BOX 1248 JANE LEW, WV 26378

04/05/2013

001-03288

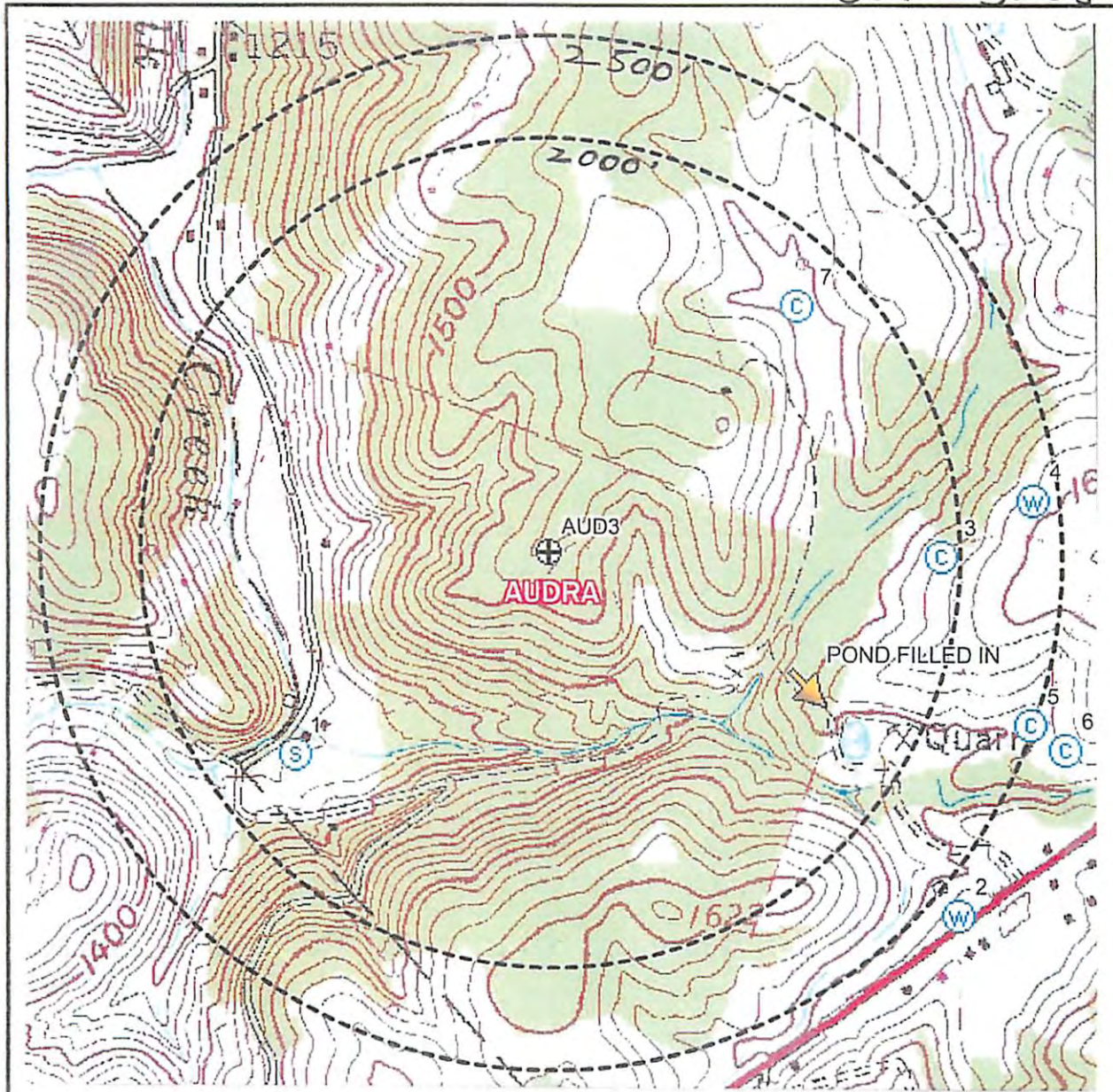

COORDINATES ARE NAD 27
WV NORTH SPC.

- CNXAUD3WATPURV
- 1, 223634.305, 1831562.324, 1235.670, "spring"
 - 2, 222840.144, 1834813.473, 1522.389, "waterwell"
 - 3, 224572.578, 1834734.440, 1533.555, "cistern"
 - 4, 224833.546, 1835193.318, 1585.447, "wellhouses"
 - 5, 223762.734, 1835163.158, 1520.022, "cistern"
 - 6, 223641.485, 1835329.726, 1533.335, "cistern"
 - 7, 225788.249, 1834047.344, 1468.498, "cistern"

GRID NORTH

CNX GAS COMPANY LLC P. O. BOX 1248 JANE LEW, WV 26378
PLAT SHOWING WATER PURVEYORS WITHIN 2500 FEET OF THE AUD3 PAD CENTER
PHILIPPI DISTRICT BARBOUR CO. WEST VIRGINIA SCALE: 1" = 733.30'
LAND SURVEYING SERVICES 21 CEDAR LANE BRIDGEPORT, WV 26330 PHONE: 304-842-2018 OR 5762

WV Department of
Environmental Protection

04/05/2013