

WELL REFERENCES:  
 S14-07-26E, 287.61' TO NAIL IN 12" CHERRY  
 N76-18-55E, 275.36' TO NAIL IN 9" W. ASH

(+) DENOTES LOCATION OF WELL ON UNITED STATES TOPOGRAPHIC MAPS

FILE NUMBER: \_\_\_\_\_  
 DRAWING NUMBER: CNXPHL10FHS.PCS  
 SCALE: 1" = 1000'  
 MINIMUM DEGREE OF ACCURACY: SUBMETER  
 PROVEN SOURCE OF ELEVATION: DGPS SURVEY  
RTK SYSTEM

I, THE UNDERSIGNED, HEREBY STATE THAT THIS PLAT IS CORRECT TO THE BEST OF MY KNOWLEDGE AND BELIEF AND SHOWS ALL THE INFORMATION REQUIRED BY LAW AND THE REGULATIONS ISSUED AND PRESCRIBED BY THE DEPARTMENT OF ENERGY.

(SIGNED) \_\_\_\_\_  
 STEPHEN D. LOSH, P.S. #674



STATE OF WEST VIRGINIA  
 DIVISION OF ENVIRONMENTAL PROTECTION  
 OFFICE OF OIL AND GAS  
 #10 MCDONALD ROAD  
 NITRO, WV 25143-2506

LAND SURVEYING SERVICES  
 21 CEDAR LANE, BRIDGEPORT, WV 26330  
 PHONE: 304-842-2018 OR 842-5762

DATE: AUGUST 16, 2012  
 OPERATORS WELL NO.: PHL10FHS (REV)  
 API WELL NO. 47-001-03291 H6A

WELL TYPE: OIL  GAS  LIQUID INJECTION  WASTE DISPOSAL  CBM   
 (IF GAS) PRODUCTION  STORAGE  DEEP  SHALLOW   
 LOCATION: ELEVATION 1618.50' (493.32 m) WATERSHED TAYLOR DRAIN  
 DISTRICT FLEASANT COUNTY BARBOUR  
 QUADRANGLE PHILIPPI LEASE NUMBER SEE ABOVE

SURFACE OWNER MARY LOU WATSON ACREAGE 103.00 (15-30)  
 OIL & GAS ROYALTY OWNER A. PROUDFOOT, ET. AL UNIT LEASE ACREAGE 1024.16

PROPOSED WORK: DRILL  CONVERT  DRILL DEEPER  REDRILL  FRACTURE OR STIMULATE  PLUG OFF OLD FORMATION   
 PERFORATE NEW FORMATION  OTHER PHYSICAL CHANGE (SPECIFY) HORIZONTAL

TARGET FORMATION MARCELLUS PLUG & ABANDON  CLEAN OUT & REPLUG   
 ESTIMATED DEPTH TVD 7850' / TMD 16200'

WELL OPERATOR CNX GAS COMPANY LLC DESIGNATED AGENT KENT WRIGHT  
 ADDRESS P.O. BOX 1248 JANE LEW, WV 26378 ADDRESS P.O. BOX 1248 JANE LEW, WV 26378

LONGITUDE 80-00-00 COUNTY NAME PERMIT

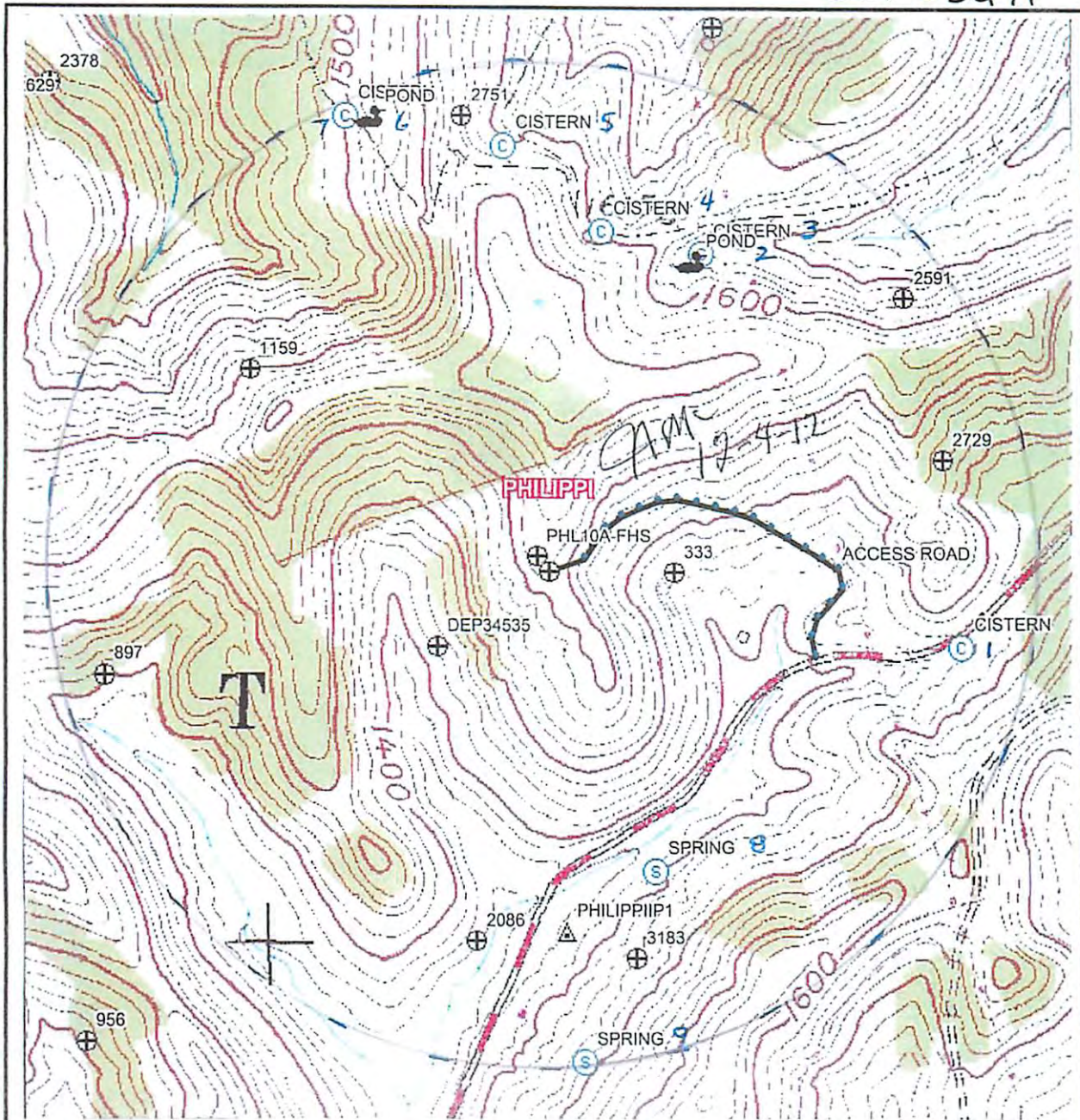

COORDINATES ARE NAD 27  
WV NORTH SPC.

- |    |   |
|----|---|
|    | PHL10WATPURV                              |
| 1, | 259887.776,1850032.824,1450.998,"cistern" |
| 2, | 261805.637,1848685.561,1562.749,"pond"    |
| 3, | 261856.683,1848739.219,1553.304,"cistern" |
| 4, | 261974.270,1848232.520,1599.294,"cistern" |
| 5, | 262397.298,1847736.178,1622.381,"cistern" |
| 6, | 262529.502,1847059.112,1517.749,"pond"    |
| 7, | 262548.916,1846938.082,1499.398,"cistern" |
| 8, | 258789.406,1848477.893,1379.807,"spring"  |
| 9, | 257848.310,1848106.258,1479.434,"spring"  |

GRID NORTH

CNX GAS COMPANY LLC P. O. BOX 1248 JANE LEW, WV 26378
PLAT SHOWING WATER PURVEYORS WITHIN 2500 FEET OF THE PHL10 PAD CENTER
PLEASANT DISTRICT BARBOUR CO. WEST VIRGINIA SCALE: 1" = 733.30'
LAND SURVEYING SERVICES 21 CEDAR LANE BRIDGEPORT, WV 26330 PHONE: 304-842-2018 OR 5762

Office of Oil & Gas  
WV Department of  
Environmental Protection