

State of West Virginia  
Department of Environmental Protection - Office of Oil and Gas  
Well Operator's Report of Well Work

API 47-001-03293H6A County Barbour District Union  
Quad Audra Pad Name AUD5HS Field/Pool Name Audra  
Farm name JENKINS, DANA L. Well Number AUD5EHS  
Operator (as registered with the OOG) CNX Gas Company LLC  
Address P.O. Box 1248 City Jane Lew State WV Zip 26378

As Drilled location NAD 83/UTM Attach an as-drilled plat, profile view, and deviation survey  
Top hole Northing 4,328,478.04 m Easting 578,693.07 m  
Landing Point of Curve Northing 4,328,401.85 m Easting 578,286.37 m  
Bottom Hole Northing 4,328,009.80 m Easting 577,823.41 m

Elevation (ft) 1621.50' GL Type of Well  New  Existing Type of Report  Interim  Final  
Permit Type  Deviated  Horizontal  Horizontal 6A  Vertical Depth Type  Deep  Shallow  
Type of Operation  Convert  Deepen  Drill  Plug Back  Redrilling  Rework  Stimulate  
Well Type  Brine Disposal  CBM  Gas  Oil  Secondary Recovery  Solution Mining  Storage  Other \_\_\_\_\_  
Type of Completion  Single  Multiple Fluids Produced  Brine  Gas  NGL  Oil  Other \_\_\_\_\_  
Drilled with  Cable  Rotary

Drilling Media Surface hole  Air  Mud  Fresh Water Intermediate hole  Air  Mud  Fresh Water  Brine  
Production hole  Air  Mud  Fresh Water  Brine  
Mud Type(s) and Additive(s)  
N/A (Production hole has not been drilled.)

Date permit issued 06/07/2013 Date drilling commenced 12/26/2014 Date drilling ceased N/A (Drilling has not been completed)  
Date completion activities began N/A (Completion has not begun) Date completion activities ceased N/A  
Verbal plugging (Y/N) N Date permission granted N/A Granted by N/A

Please note: Operator is required to submit a plugging application within 5 days of verbal permission to plug

Freshwater depth(s) ft 165 Open mine(s) (Y/N) depths N  
Salt water depth(s) ft 2350 Void(s) encountered (Y/N) depths N  
Coal depth(s) ft 350' Cavern(s) encountered (Y/N) depths N  
Is coal being mined in area (Y/N) N

Received by  
**RECEIVED**  
Office of Oil and Gas  
DEC 8 8 2016

WV Department of  
Environmental Protection

**APPROVED**

NAME: Annal Keyser  
DATE: 1-4-17

API 47-001 - 03293H6A Farm name JENKINS, DANA L. Well number AUD5EHS

CASING STRINGS	Hole Size	Casing Size	Depth	New or Used	Grade wt/ft	Basket Depth(s)	Did cement circulate (Y/N) * Provide details below*
Conductor	24"	20"	94'	N	J-55 84# / 94'	N/A	N (grout)
Surface	17 1/2"	13 3/8"	895'	N	J-55 54.5# / 895'	N/A	Y
Coal	-	-	-	-	-	-	-
Intermediate 1	12 1/4"	9 5/8"	2421.2'	N	J-55 36# / 2421.2'	N/A	Y
Intermediate 2	-	-	-	-	-	-	-
Intermediate 3	-	-	-	-	-	-	-
Production	N/A	(Production hole	has not been	drilled.)	-	-	-
Tubing	N/A	(Tubing has not	been run.)	-	-	-	-
Packer type and depth set		None					

Comment Details \_\_\_\_\_

CEMENT DATA	Class/Type of Cement	Number of Sacks	Slurry wt (ppg)	Yield (ft <sup>3</sup> /sks)	Volume (ft <sup>3</sup> )	Cement Top (MD)	WOC (hrs)
Conductor	Class A	675	15.60	1.22	820	0'	24
Surface	Class A	605	15.60	1.21	732	0'	8
Coal	-	-	-	-	-	-	-
Intermediate 1	Class A	809	15.60	1.19	960	0'	8
Intermediate 2	-	-	-	-	-	-	-
Intermediate 3	-	-	-	-	-	-	-
Production	N/A	(Production hole	has not been	drilled.)	-	-	-
Tubing	N/A	(Tubing has not	been run.)	-	-	-	-

Drillers TD (ft) N/A (Drilling has not been completed.)

Loggers TD (ft) N/A (Drilling has not been completed.)

Deepest formation penetrated N/A (Drilling has not been completed.)

Plug back to (ft) N/A (Drilling has not been completed.)

Plug back procedure N/A (Drilling has not been completed.)

Kick off depth (ft) N/A (Drilling has not been completed.)

Check all wireline logs run  caliper  density  deviated/directional  induction  
 neutron  resistivity  gamma ray  temperature  sonic

Well cored  Yes  No Conventional Sidewall Were cuttings collected  Yes  No

DESCRIBE THE CENTRALIZER PLACEMENT USED FOR EACH CASING STRING Conductor - No centralizers used.

Fresh Water - Blow spring centralizers on first joint then every fourth joint to 100 feet from surface.

Coal - Blow spring centralizers on first joint then every fourth joint to 100 feet from surface.

Intermediate - Blow spring centralizers one on the first two joints and every fourth joint until inside surface casing.

WAS WELL COMPLETED AS SHOT HOLE  Yes  No DETAILS N/A (Well has not been completed.)

WAS WELL COMPLETED OPEN HOLE?  Yes  No DETAILS N/A (Well has not been completed.)

WERE TRACERS USED  Yes  No TYPE OF TRACER(S) USED N/A (Well has not been completed.)



API 47- 001 - 03293H6A Farm name JENKINS, DANA L. Well number AUD5EHS

PRODUCING FORMATION(S)	DEPTHS
N/A (Well has not been completed.)	_____ TVD _____ MD
No producing formation(s)	_____
_____	_____
_____	_____

Please insert additional pages as applicable.

GAS TEST  Build up  Drawdown  Open Flow OIL TEST  Flow  Pump

SHUT-IN PRESSURE Surface N/A psi Bottom Hole N/A psi DURATION OF TEST N/A hrs

OPEN FLOW Gas N/A mcfpd Oil N/A bpd NGL N/A bpd Water N/A bpd GAS MEASURED BY  Estimated  Orifice  Pilot

LITHOLOGY/ FORMATION	TOP	BOTTOM	TOP	BOTTOM	DESCRIBE ROCK TYPE AND RECORD QUANTITY AND TYPE OF FLUID (FRESHWATER, BRINE, OIL, GAS, H <sub>2</sub> S, ETC)
	DEPTH IN FT NAME TVD	DEPTH IN FT TVD	DEPTH IN FT MD	DEPTH IN FT MD	
FILL	0	80	0		
LIMESTONE/SANDSTONE	80	250			
SANDSTONE	250	320			
DOLOMITE/SANDSTONE	320	350			
COAL/SANDSTONE	350	440			
SANDSTONE	440	890			
SANDSTONE/REDROCK	890	910			
SANDSTONE/BILTSTONE	910	1037			
MAXTON	1037	1149			
LITTLE LIME	1196	1211			
BIG LIME	1241	1456			
GANTZ	1620	1635			
GORDON	1963	2008			
FIFTH SAND	2242	2279			

Please insert additional pages as applicable.

Drilling Contractor Noah Horn  
Address 1070 Sandy Valley Lane City Oakwood State VA Zip 24631

Logging Company \_\_\_\_\_  
Address \_\_\_\_\_ City \_\_\_\_\_ State \_\_\_\_\_ Zip \_\_\_\_\_

Cementing Company CalFrac  
Address 2001 Summit View Road City Smithfield State PA Zip 15478

Stimulating Company N/A (Formations have not been perforated or stimulated.)  
Address N/A City N/A State N/A Zip N/A

Please insert additional pages as applicable.

Completed by CNX Gas WV Operations Company, LLC - Drilling and Completions Telephone 304-884-2000  
Signature Steve Spiller Title Steve Spiller - Completions Manager-Gas WV Date 3-18-16

Submittal of Hydraulic Fracturing Chemical Disclosure Information Attach copy of FRACFOCUS Registry

WELL REFERENCES:

S76-18E, 273.53' TO UTILITY POLE  
N30-43E, 407.12 TO 14" W. OAK

Id	Radius	Arc Length
C1	900.00'	898.84'

LATITUDE 39-07-30

SCALED COOR.:

8435' SOUTH  
1920' WEST

80-05-00

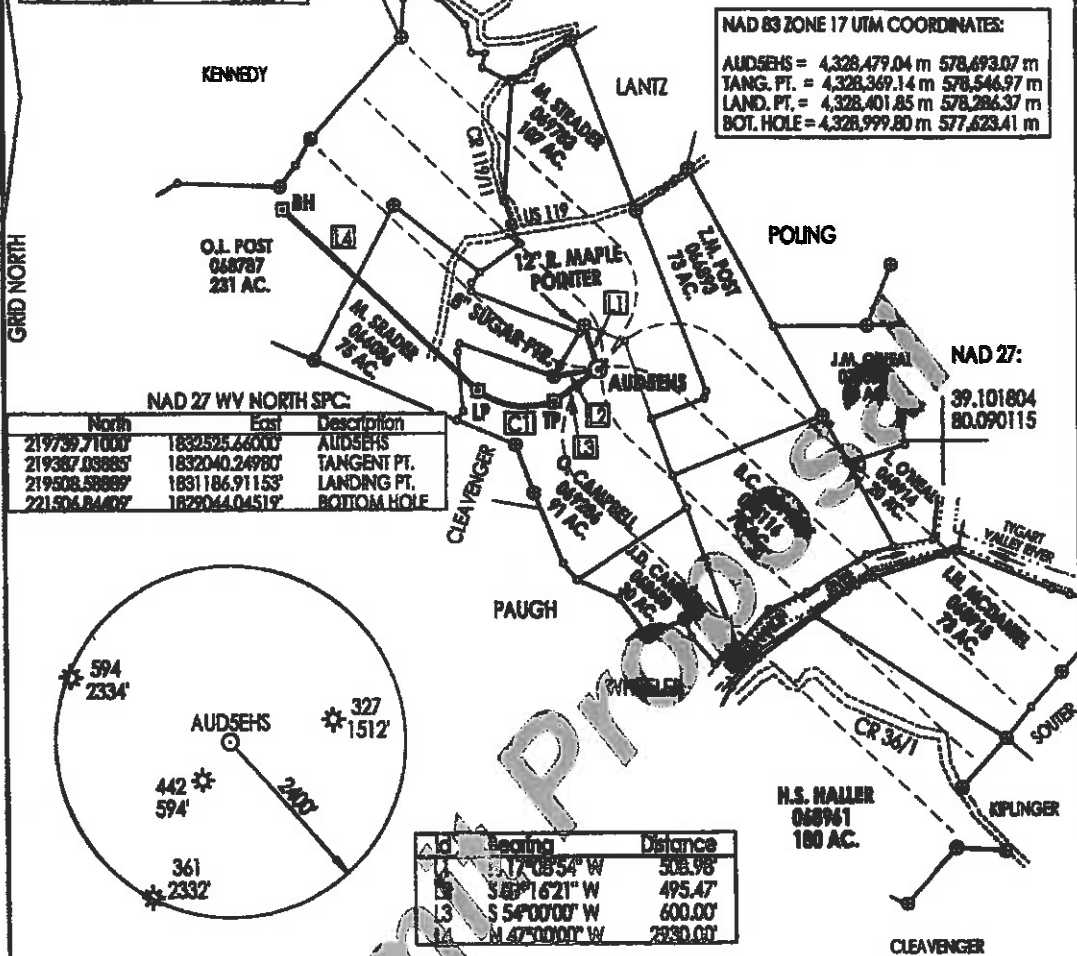

NAD 83 ZONE 17 UTM COORDINATES:  
 AUDSEHS = 4,328,479.04 m 578,493.07 m  
 TANG. PT. = 4,328,369.14 m 578,546.97 m  
 LAND. PT. = 4,328,401.85 m 578,286.37 m  
 BOT. HOLE = 4,328,999.80 m 577,623.41 m

NAD 27 WY NORTH SPC:

North	East	Description
219739.71000'	1832525.44000'	AUDSEHS
219387.03888'	1832040.24980'	TANGENT PT.
219508.58889'	1831186.91153'	LANDING PT.
221506.84407'	1829044.04519'	BOTTOM HOLE

(\*) DENOTES LOCATION OF WELL ON UNITED STATES TOPOGRAPHIC MAPS

FILE NUMBER: \_\_\_\_\_  
 DRAWING NUMBER: **CNXAUDSEHS2735**  
 SCALE: 1" = 1600'  
 MINIMUM DEGREE OF ACCURACY: **50 METERS**  
 PROVEN SOURCE OF ELEVATION: **RTG GAS SURVEY**  
**CENTIMETER SYSTEM**

THE UNDERSIGNED, HEREBY STATE THAT THIS PLAT IS CORRECT TO THE BEST OF MY KNOWLEDGE AND BELIEF AND SHOWS ALL THE INFORMATION REQUIRED BY LAW AND THE REGULATIONS ISSUED AND PRESCRIBED BY THE DEPARTMENT OF ENERGY.

(SIGNED) \_\_\_\_\_  
**STEPHEN D. LOSH, P.S. #674**

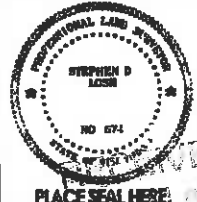

STATE OF WEST VIRGINIA  
 DIVISION OF ENVIRONMENTAL PROTECTION  
 OFFICE OF OIL AND GAS  
 810 MACJURDEN ROAD  
 NITRO, WV 26105-2886  
 FORM WW-6

LAND SURVEYING SERVICES  
 21 CEDAR LANE, BRIDGEPORT, WV 26330  
 PHONE: 304-843-3018 OR 843-5762

DATE: **JANUARY 17, 2013**  
 OPERATOR WELL NO.: **AUDSEHS**  
 API WELL NO. **47-001-03293-HGA**  
 STATE COUNTY **WEST VIRGINIA BARBOUR**

WELL TYPE: OIL  GAS  LIQUID INJECTION  WASTE DISPOSAL  CBM   
 (IF "GAS") PRODUCTION  STORAGE  DEEP  SHALLOW   
 LOCATION: ELEVATION **1621.50' (494.24 m)** WATERSHED **BUCKHANNON RIVER**  
 DISTRICT **UNION** COUNTY **BARBOUR**  
 QUADRANGLE **AUDRA** LEASE NUMBER **SEE ABOVE**  
 SURFACE OWNER **DANA L. JENKINS** ACREAGE **30.00 (10-41)**  
 OIL & GAS ROYALTY OWNER **O. CAMPBELL ET AL.** LEASE ACREAGE **1005.00**  
 PROPOSED WORK: DRILL  CONVERT  DRILL DEEPER  REDRILL  FRACTURE OR STIMULATE  PLUG OFF OLD FORMATION   
 PERFORATE NEW FORMATION  OTHER PHYSICAL CHANGE (SPECIFY) **HORIZONTAL**  
 TARGET FORMATION **MARCELLUS** PLUG & ABANDON  CLEAN OUT & REFLUG   
 ESTIMATED DEPTH **TVD = 8120' TMD = 13500'**  
 WELL OPERATOR **CNX GAS COMPANY LLC** DESIGNATED AGENT **JEREMY JONES**  
 ADDRESS **P.O. BOX 1248 JANE LEW, WV 26378** ADDRESS **P.O. BOX 1248 JANE LEW, WV 26378**

COUNTY NAME

WV

ENVIRONMENTAL

PROTECTION

PROFILE VIEW

API 47-001-03293H6A Farm Name JENKINS, DANA L. Well Number AUD5EHS

*Profile View - Not Available - Drilling has not been completed*

DEVIATION SURVEY

API 47-001-03293H6A Farm Name JENKINS, DANA L. Well Number AUD5EHS

*Deviation Survey – Not Available – Drilling has not been completed*

RECEIVED  
Office of Oil and Gas  
DEC 28 2016  
DEC 28 2016  
WV Department of  
Environmental Protection

FRAC FOCUS REGISTRY

API 47-001-03293H6A Farm Name JENKINS, DANA L. Well Number AUDSEHS

*Frac Focus Registry – Not Available – Formations have not been perforated or stimulated*