

Id	Bearing	Distance
L1	S 48°26'01" E	933.70'
L2	S 31°21'45" E	129.00'
L3	N 55°42'21" W	2092.69'

LATITUDE 39-12-30
 SCALED COOR.:
 3,910' WEST
 4,650' SOUTH

NAD 27 WV NORTH SPC:

North	East	Description
253832.49800'	1842565.42100'	PHL3AHS
253213.00000'	1843264.00000'	LANDING PT.
247101.13344'	1849664.59272'	BOTTOMHOLE

UTM NAD 83 ZONE 17 COOR.:

4,338,916.80 m	581,579.40 m	PHL3AHS
4,338,731.59 m	581,795.38 m	LANDING PT.
4,336,901.92 m	583,776.39 m	BOTTOMHOLE

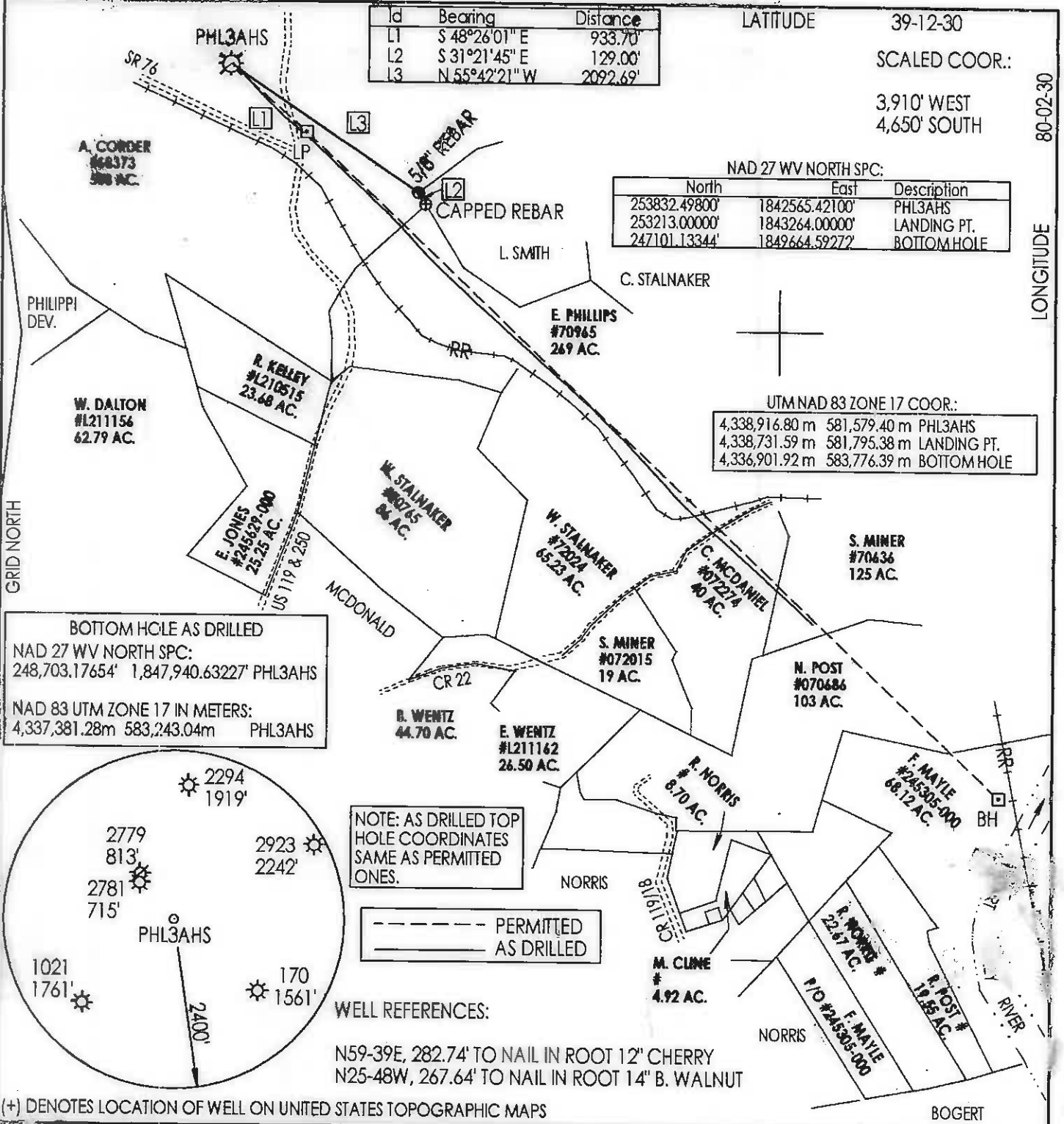

FILE NUMBER: _____
 DRAWING NUMBER: CNXPHL3AHSAD.PCS
 SCALE: 1" = 1300'
 MINIMUM DEGREE OF ACCURACY: SUBMETER
 PROVEN SOURCE OF ELEVATION: DGPS SURVEY
 RTK SYSTEM

I THE UNDERSIGNED, HEREBY STATE THAT THIS PLAT IS CORRECT TO THE BEST OF MY KNOWLEDGE AND BELIEF AND SHOWS ALL THE INFORMATION REQUIRED BY LAW AND THE REGULATIONS ISSUED AND PRESCRIBED BY THE DEPARTMENT OF ENERGY.

(SIGNED) _____
 STEPHEN D. LOSH, P.S. #674

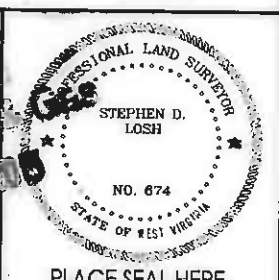

STATE OF WEST VIRGINIA
 DIVISION OF ENVIRONMENTAL PROTECTION
 OFFICE OF OIL AND GAS
 #10 McJUNKIN ROAD
 NITRO, WV 25143-2506

FORM WW-6

WELL TYPE: OIL ___ GAS LIQUID INJECTION ___ WASTE DISPOSAL ___ (IF "GAS") PRODUCTION STORAGE ___ DEEP ___ SHALLOW

LOCATION: ELEVATION 1444.50' WATERSHED FOXGRAPE RUN
 DISTRICT PLEASANT COUNTY BARBOUR
 QUADRANGLE PHILIPPI LEASE NUMBER SEE ABOVE

SURFACE OWNER PHILIPPI DEVELOPMENT, INC.
 OIL & GAS ROYALTY OWNER A. CORDER, ET. AL.

PROPOSED WORK: DRILL CONVERT ___ DRILL DEEPER ___ REDRILL ___ FRACTURE OR STIMULATE PLUG OFF OLD FORMATION ___ PERFORATE NEW FORMATION ___ OTHER PHYSICAL CHANGE (SPECIFY) HORIZONTAL

TARGET FORMATION MARCELLUS
 ESTIMATED DEPTH: TVD = 7711' TMD = 14797'

WELL OPERATOR CNX GAS COMPANY LLC
 DESIGNATED AGENT JOE BERRY, JR.
 ADDRESS P. O. BOX 1248 JANE LEW, WV 26378

LAND SURVEYING SERVICES
 21 CEDAR LANE, BRIDGEPORT, WV 26330
 PHONE: 304-842-2018 OR 842-5762

DATE: MAY 26, 2015
 OPERATORS WELL NO.: PHL3AHS
 API WELL NO. (AS DRILLED) 47-001-03305
 STATE COUNTY PERMIT

ACREAGE 2385.55 (20-23)
 LEASE ACREAGE 1395.07

PLUG & ABANDON ___ CLEAN OUT & REPLUG ___

80-02-30
 LONGITUDE
 COUNTY NAME
 PERMIT