



---

**west virginia** department of environmental protection

---

Office of Oil and Gas  
601 57th Street SE  
Charleston, WV 25304  
(304) 926-0450  
(304) 926-0452 fax

Earl Ray Tomblin, Governor  
Randy C. Huffman, Cabinet Secretary  
www.dep.wv.gov

November 19, 2013

**WELL WORK PERMIT**  
**Horizontal 6A Well**

This permit, API Well Number: 47-103308, issued to CNX GAS COMPANY LLC , is evidence of permission granted to perform the specified well work at the location described on the attached pages and located on the attached plat, subject to the provisions of Chapter 22 of the West Virginia Code of 1931, as amended, and all rules and regulations promulgated thereunder, and to all conditions and provisions outlined in the pages attached hereto. Notification shall be given by the operator to the Oil and Gas Inspector at least 24 hours prior to the construction of roads, locations, and/or pits for any permitted work. In addition, the well operator shall notify the same inspector 24 hours before any actual well work is commenced and prior to running and cementing casing. Spills or emergency discharges must be promptly reported by the operator to 1-800-642-3074 and to the Oil and Gas inspector.

Please be advised that form WR-35, Well Operators Report of Well Work is to be submitted to this office within 90 days completion of permitted well work, as should form WR-34 Discharge Monitoring Report within 30 days of discharge of pits, if applicable. Failure to abide by all statutory and regulatory provisions governing all duties and operations hereunder may result in suspension or revocation of this permit and, in addition, may result in civil and/or criminal penalties being imposed upon the operators.

In addition to the applicable requirements of this permit, and the statutes and rules governing oil and gas activity in WV, this permit may contain specific conditions which must be followed. Permit conditions are attached to this cover letter.

Per 35CSR-4-5.2.g this permit will expire in two (2) years from the issue date unless permitted well work is commenced. If there are any questions, please feel free to contact me at (304) 926-0499 ext. 1654.

James Martin  
Chief

Operator's Well No: PHL3DHS  
Farm Name: PHILIPPI DEVELOPMENT, INC  
**API Well Number: 47-103308**  
**Permit Type: Horizontal 6A Well**  
Date Issued: 11/19/2013

# PERMIT CONDITIONS

West Virginia Code § 22-6A-8(d) allows the Office of Oil and Gas to place specific conditions upon this permit. Permit conditions have the same effect as law. Failure to adhere to the specified permit conditions may result in enforcement action.

## CONDITIONS

---

1. If the operator encounters an unanticipated void, or an anticipated void at an unanticipated depth, the operator shall notify the inspector within 24 hours. Modifications to the casing program may be necessary to comply with W. Va. Code § 22-6A-5a (12), which requires drilling to a minimum depth of thirty feet below the bottom of the void, and installing a minimum of twenty (20) feet of casing. Under no circumstance should the operator drill more than fifty (50) feet below the bottom of the void or install less than twenty (20) feet of casing below the bottom of the void.
2. When compacting fills, each lift before compaction shall not be more than 12 inches in height, and the fill material shall be within plus or minus 2% (unless soil test results show a greater range of moisture content is appropriate and 95% compaction can still be achieved) of the optimum moisture content as determined by the standard proctor density test, ASTM D698, Standard Test Method for Laboratory Compaction Characteristics of Soil Using Standard Effort. Each lift must meet 95 % compaction of the optimum density based on results from the standard proctor density test of the actual soils used in specific engineered fill sites. Each lift shall be tested for compaction, with a minimum of two tests per lift per acre of fill. All test results shall be maintained on site and available for review.
3. Operator shall install signage per § 22-6A-8g (6) (B) at all source water locations included in their approved water management plan within 24 hours of water management plan activation.
4. Oil and gas water supply wells will be registered with the Office of Oil and Gas and all such wells will be constructed and plugged in accordance with the standards of the Bureau for Public Health set forth in its Legislative rule entitled *Water Well Regulations*, 64 C.S.R. 19. Operator is to contact the Bureau of Public Health regarding permit requirements. In lieu of plugging, the operator may transfer the well to the surface owner upon agreement of the parties. All drinking water wells within fifteen hundred feet of the water supply well shall be flow tested by the operator upon request of the drinking well owner prior to operating the water supply well.
5. Pursuant to the requirements pertaining to the sampling of domestic water supply wells/springs the operator shall, no later than thirty (30) days after receipt of analytical data provide a written copy to the Chief and any of the users who may have requested such analyses.
6. If any explosion or other accident causing loss of life or serious personal injury occurs in or about a well or well work on a well, the well operator or its contractor shall give notice, stating the particulars of the explosion or accident, to the oil and gas inspector and the Chief, within 24 hours of said accident.
7. During the casing and cementing process, in the event cement does not return to the surface, the oil and gas inspector shall be notified within 24 hours.



WW - 6B  
(3/13)

STATE OF WEST VIRGINIA  
DEPARTMENT OF ENVIRONMENTAL PROTECTION, OFFICE OF OIL AND GAS  
WELL WORK PERMIT APPLICATION

001 06 545

1) Well Operator: CNX Gas Company LLC 494458046 Barbour Pleasant Philippi  
Operator ID County District Quadrangle

2) Operator's Well Number: PHL3DHS Well Pad Name: PHL3HS

3 Elevation, current ground: 1444' Elevation, proposed post-construction: 1445'

4) Well Type: (a) Gas  Oil  Underground Storage \_\_\_\_\_  
Other \_\_\_\_\_  
(b) If Gas: Shallow  Deep \_\_\_\_\_  
Horizontal

5) Existing Pad? Yes or No: NO

6) Proposed Target Formation(s), Depth(s), Anticipated Thicknesses and Associated Pressure(s):  
Formation - Marcellus, Depth - 7545', Thickness - 90', Pressure - 3000#

7) Proposed Total Vertical Depth: 7735' Received

8) Formation at Total Vertical Depth: Huntersville Chert Office of Oil & Gas

9) Proposed Total Measured Depth: 15,035' MAY 2 2013

10) Approximate Fresh Water Strata Depths: 328', 544', 665'

11) Method to Determine Fresh Water Depth: Reference Offset Wells

12) Approximate Saltwater Depths: None Reported

13) Approximate Coal Seam Depths: 544', 665'

14) Approximate Depth to Possible Void (coal mine, karst, other): None Anticipated

15) Does proposed well location contain coal seams directly overlying or adjacent to an active mine? If so, indicate name and depth of mine: Yes, Sentinel Mine 544' & 665'

16) Describe proposed well work: Drill and stimulate new horizontal Marcellus well. Well to be drilled to a TMD of 15035'. Well to be drilled to a TVD of 7735' for logging purposes, formation at TVD - Huntersville Chert. Well will be plugged back to an approximate depth of 6735' (approximate due to exact kick off point being unknown). Plugging back will be done using the displacement method and Class A type cement. If an unexpected void is encountered, plan will be to set casing at a minimum of 30' past void and cement to surface with approved Class A type cement.

17) Describe fracturing/stimulating methods in detail:  
The stimulation will be multiple stages divided over the lateral length of the well. Stage spacing is dependent upon engineering design. Slickwater fracturing technique will be utilized on each stage using sand, water, and chemicals.

18) Total area to be disturbed, including roads, stockpile area, pits, etc, (acres): 25.6 Acres

19) Area to be disturbed for well pad only, less access road (acres): 10.13 Acres

*J.M. Count*  
5-3-13

WW - 6B  
(3/13)

20)

**CASING AND TUBING PROGRAM**

<b>TYPE</b>	<u>Size</u>	<u>New or Used</u>	<u>Grade</u>	<u>Weight per ft.</u>	<u>FOOTAGE: For Drilling</u>	<u>INTERVALS: Left in Well</u>	<u>CEMENT: Fill -up (Cu. Ft.)</u>
Conductor	20"	N	J-55	94#	80'	80'	Grout to Surface
Fresh Water	13 3/8"	N	J-55	54.5#	750'	750'	CTS w/ Approved Class A Type Cement
Coal							
Intermediate	9 5/8"	N	J-55	36#	2300'	2300'	CTS w/ Approved Class A Type Cement
Production	5 1/2"	N	P-110	20#	15035'	15035'	2400 cu. ft. W/ 50/50 POZ Lead & Class A Tail
Tubing	2 3/8"	N	J-55	4.7#	8135'	8135'	
Liners							

<b>TYPE</b>	<u>Size</u>	<u>Wellbore Diameter</u>	<u>Wall Thickness</u>	<u>Burst Pressure</u>	<u>Cement Type</u>	<u>Cement Yield</u>
Conductor	20"	26"	0.438	2110	Class A Type	1.18
Fresh Water	13 3/8"	17 1/2"	0.380	2730	Class A Type	1.39
Coal						
Intermediate	9 5/8"	12 3/8"	0.352	3520	Class A Type	1.18
Production	5 1/2"	8 3/4" & 8 1/2"	0.361	12640	Class A Type	1.26
Tubing	2 3/8"	5 1/2" csg	0.190	7700	-----	-----
Liners						

**PACKERS**

Kind:	None			
Sizes:	None			
Depths Set:	None			

Received  
Office of Oil & Gas

MAY 21 2013

WW - 6B  
(3/13)

21) Describe centralizer placement for each casing string. Conductor - No centralizers used. Fresh Water & Coal - Bow spring centralizers on first joint then every fourth joint to 100 feet from surface. Intermediate - Bow spring centralizers one on the first two joints and every fourth joint until inside Surface casing. Production - Rigid bow spring centralizer on first joint then every 2 joints (free floating) through the lateral and the curve.  
(Note: cementing the 5 1/2" casing completely in open hole lateral and curve.)

22) Describe all cement additives associated with each cement type. Conductor - 2% CaCl<sub>2</sub>. Fresh Water/Coal - 2% CaCl<sub>2</sub>. Intermediate - 2% CaCl<sub>2</sub>. Production: 2.6% Cement extender, 0.7% Fluid Loss Additive 0.5% High Temperature Retarder, 0.2% Friction Reducer.

23) Proposed borehole conditioning procedures. Conductor - The hole is augered/drilled w/ air and casing ran in air. Apart From insuring the hole is clean via air circulation at TD there are no other conditioning procedures. Fresh Water/Coal - The hole is drilled w/ air and casing is ran in air. Once casing is on bottom the casing shoe will be cleared with fresh water and gel prior to cementing. Intermediate - The hole is drilled w/ air and casing is ran in air. Once casing is on bottom the casing shoe will be cleared with fresh water and gel prior to cementing. (Note: Drilling soap may be utilized if the hole gets wet/damp during the drilling of all air holes with the exception of the Conductor). Production - The hole is drilled with synthetic oil base mud and once at TD the hole is circulated at a drilling pump rate until the hole is clean. Once casing is ran the hole is circulated for a min. of one hole volume prior to pumping cement.

\*Note: Attach additional sheets as needed.

Received  
Office of Oil & Gas

MAY 7 2013



STATE OF WEST VIRGINIA  
DEPARTMENT OF ENVIRONMENTAL PROTECTION  
OFFICE OF OIL AND GAS

FLUIDS/ CUTTINGS DISPOSAL & RECLAMATION PLAN

Operator Name CNX Gas Company LLC OP Code 494458046

Watershed (HUC 10) Foxgrape Run Quadrangle Philippi

Elevation 1,444.50' County Barbour District Pleasant

Do you anticipate using more than 5,000 bbls of water to complete the proposed well work? Yes \_\_\_\_\_ No x

Will a pit be used for drill cuttings? Yes \_\_\_\_\_ No x

If so, please describe anticipated pit waste: N/A

Will a synthetic liner be used in the pit? Yes \_\_\_\_\_ No x If so, what ml.? N/A

Proposed Disposal Method For Treated Pit Wastes:

- Land Application
- Underground Injection ( UIC Permit Number \_\_\_\_\_ )
- Reuse (at API Number \_\_\_\_\_ )
- Off Site Disposal (Supply form WW-9 for disposal location)
- Other (Explain Recycle on other wells on the same pad or adjacent pads)

Received  
Office of Oil & Gas

Will closed loop system be used? Yes

Drilling medium anticipated for this well? Air, freshwater, oil based, etc. Air and oil based mud

-If oil based, what type? Synthetic, petroleum, etc. Synthetic

Additives to be used in drilling medium? Bactericide, Polymers and Weighting Agents

Drill cuttings disposal method? Leave in pit, landfill, removed offsite, etc. Landfill

-If left in pit and plan to solidify what medium will be used? (cement, lime, sawdust) N/A

-Landfill or offsite name/permit number? MeadowFill, Northwestern Landfill, Max Environmental Yukon Landfill and Bulger Landfill

I certify that I understand and agree to the terms and conditions of the GENERAL WATER POLLUTION PERMIT issued on August 1, 2005, by the Office of Oil and Gas of the West Virginia Department of Environmental Protection. I understand that the provisions of the permit are enforceable by law. Violations of any term or condition of the general permit and/or other applicable law or regulation can lead to enforcement action.

I certify under penalty of law that I have personally examined and am familiar with the information submitted on this application form and all attachments thereto and that, based on my inquiry of those individuals immediately responsible for obtaining the information, I believe that the information is true, accurate, and complete. I am aware that there are significant penalties for submitting false information, including the possibility of fine or imprisonment.

Company Official Signature \_\_\_\_\_

Company Official (Typed Name) Jeremy Jones

Company Official Title Designed Agent - General Manager WV Gas Operations

Subscribed and sworn before me this 9th day of May, 20 13

Carolinda Flanagan  
My commission expires 09/15/2021

Notary Public



Form WW-9

Operator's Well No. PHL3DHS

CNX Gas Company LLC

Proposed Revegetation Treatment: Acres Disturbed 25.6 Prevegetation pH 6.5

Lime according to pH test Tons/acre or to correct to pH 7.0

Fertilizer (10-20-20 or equivalent) 500 lbs/acre (500 lbs minimum)

Mulch hay or straw @ two Tons/acre

Seed Mixtures

Area I		Area II	
Seed Type	lbs/acre	Seed Type	lbs/acre
Orchard Grass	25	Orchard Grass	25
Birdsfoot Trefoil	15	Birdsfoot Trefoil	15
Landino Clover	10	Landino Clover	10

Attach:  
Drawing(s) of road, location, pit and proposed area for land application.

Photocopied section of involved 7.5' topographic sheet.

Plan Approved by: A. M. Cant

Comments: \_\_\_\_\_  
\_\_\_\_\_  
\_\_\_\_\_  
\_\_\_\_\_  
\_\_\_\_\_

Title: Inspector Date: 5-3-13

Field Reviewed?  Yes  No

Received  
Office of Oil & Gas

MAY 21 2013

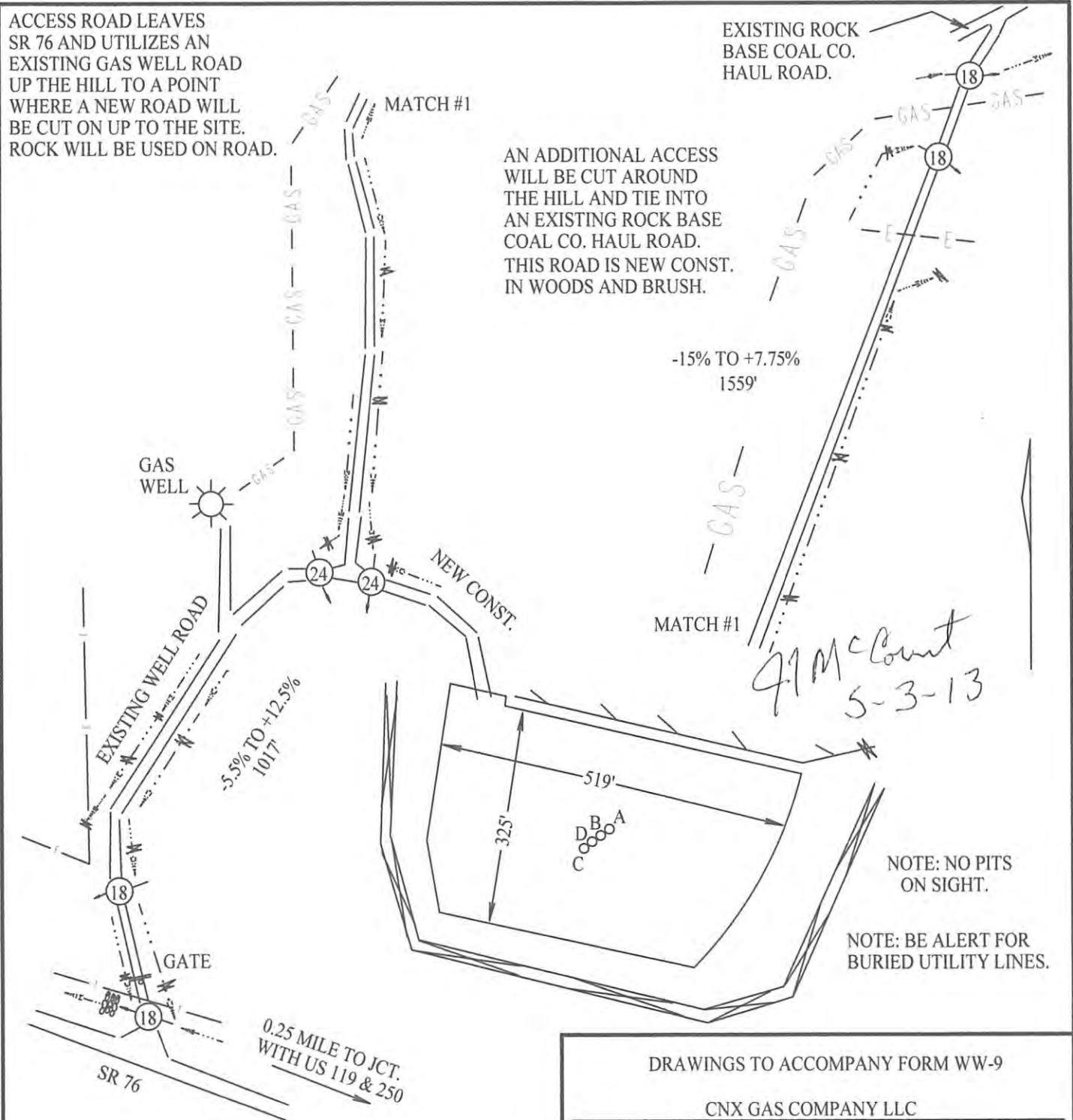

ACCESS ROAD LEAVES SR 76 AND UTILIZES AN EXISTING GAS WELL ROAD UP THE HILL TO A POINT WHERE A NEW ROAD WILL BE CUT ON UP TO THE SITE. ROCK WILL BE USED ON ROAD.

EXISTING ROCK BASE COAL CO. HAUL ROAD.

AN ADDITIONAL ACCESS WILL BE CUT AROUND THE HILL AND TIE INTO AN EXISTING ROCK BASE COAL CO. HAUL ROAD. THIS ROAD IS NEW CONST. IN WOODS AND BRUSH.

-15% TO +7.75%  
1559'

*Jim Count*  
5-3-13

NOTE: NO PITS ON SIGHT.

NOTE: BE ALERT FOR BURIED UTILITY LINES.

LOCATION IS ON A WOODED HILLSIDE. USABLE TIMBER WILL BE CUT AND STACKED. TOPSOIL WILL BE STOCKPILED FOR USE IN REVEGETATION.

LAND SURVEYING SERVICES  
21 CEDAR LANE  
BRIDGEPORT, WV 26330  
PHONE: 304-842-2018 OR 5762

DRAWINGS TO ACCOMPANY FORM WW-9	
CNX GAS COMPANY LLC	
P. O. BOX 1248	
JANE LEW, WV 26378	
WATERSHED:	FOXGRAPE RUN
DISTRICT:	PLEASANT COUNTY: BARBOUR
QUADRANGLE:	PHILIPPI WELL NO.: PHL3DHS
DATE:	03/28/13 PAGE 3 of 4



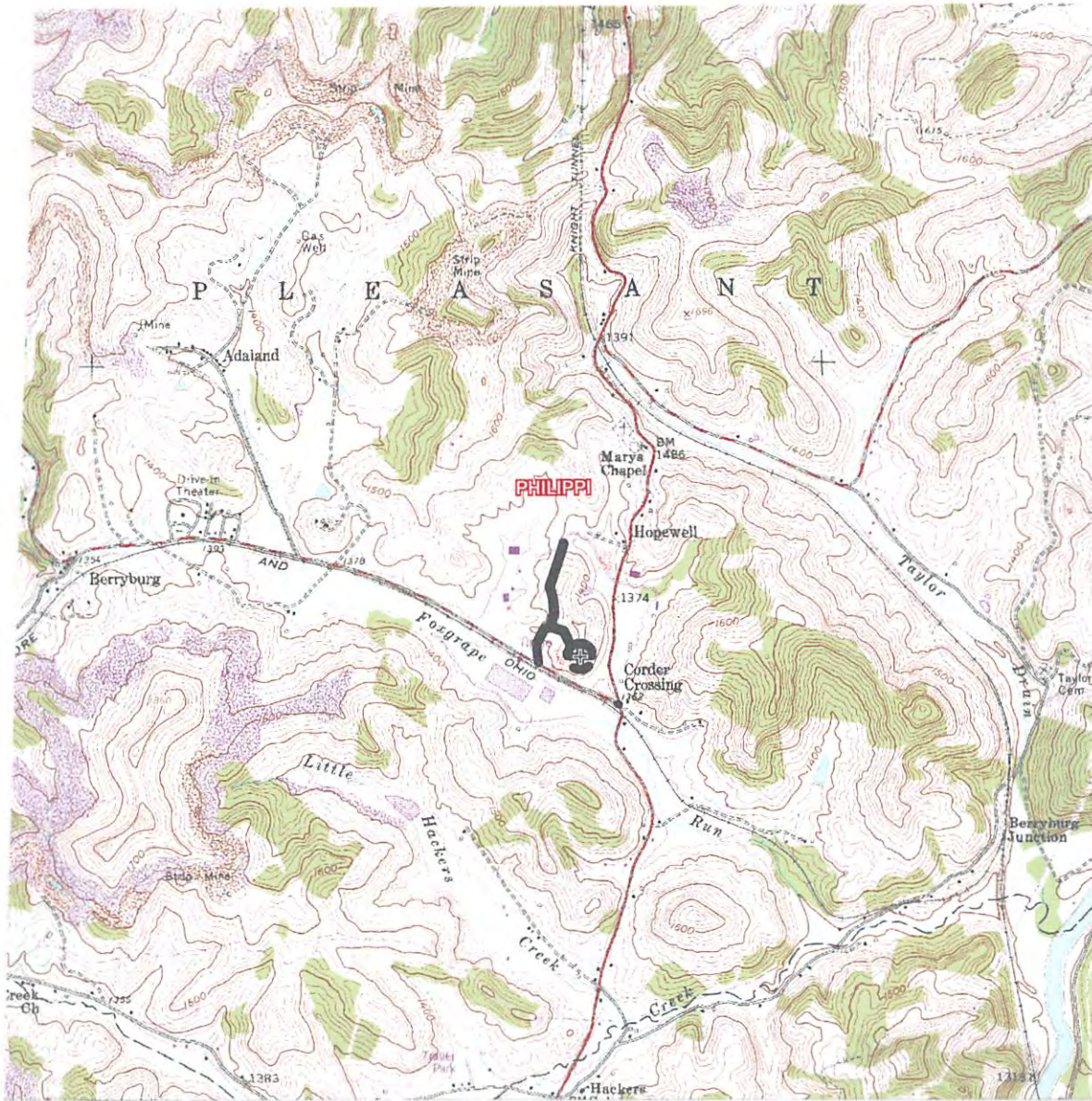

Received  
Office of Oil & Gas

MAY 21 2013

LAND SURVEYING SERVICES  
21 CEDAR LANE  
BRIDGEPORT, WV 26330  
PHONE: 304-842-2018 OR 5762

DRAWINGS TO ACCOMPANY FORM WW-9	
CNX GAS COMPANY LLC	
P. O. BOX 1248	
JANE LEW, WV 26378	
WATERSHED:	FOXGRAPE RUN
DISTRICT:	PLEASANT COUNTY: BARBOUR
QUADRANGLE:	PHILIPPI WELL NO.: PHL3DHS
DATE:	03/28/13 PAGE 4 of 4

11/22/2013



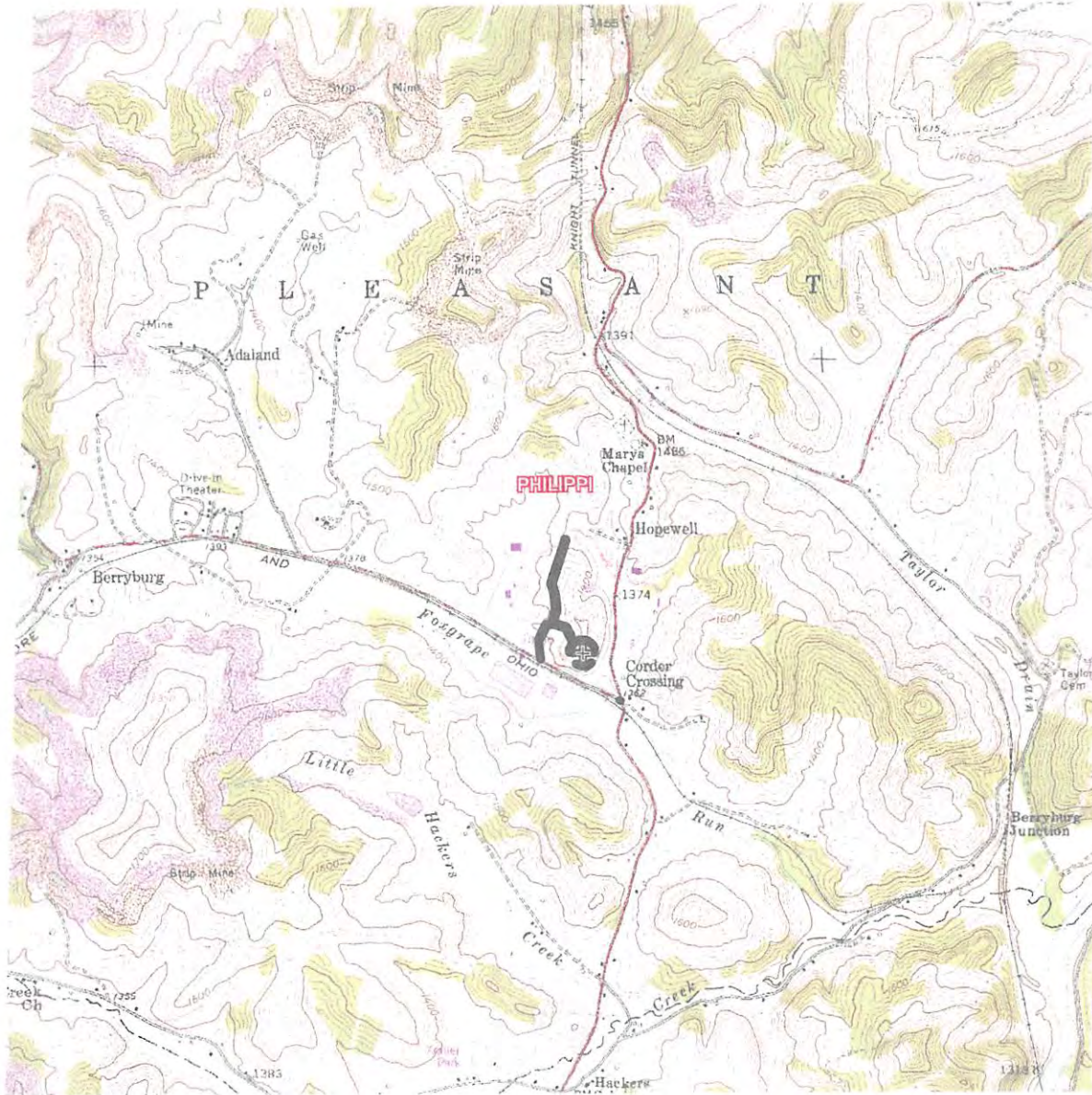

Received  
Office of Oil & Gas

MAY 21 2013

LAND SURVEYING SERVICES  
21 CEDAR LANE  
BRIDGEPORT, WV 26330  
PHONE: 304-842-2018 OR 5762

DRAWINGS TO ACCOMPANY FORM WW-9	
CNX GAS COMPANY LLC	
P. O. BOX 1248	
JANE LEW, WV 26378	
WATERSHED:	FOXGRAPE RUN
DISTRICT:	PLEASANT COUNTY: BARBOUR
QUADRANGLE:	PHILIPPI WELL NO.: PHL3DHS
DATE:	03/28/13 PAGE 4/4

11/22/2013





## Water Management Plan: Primary Water Sources



WMP- 01311

API/ID Number: 047-001-03308

Operator:

Consol Energy - WV

PHL3DHS

### Important:

For each proposed primary water source (including source intakes for purchased water sources) identified in your water management plan, and summarized herein, DEP has made an evaluation concerning water availability over the specified date range. DEP's assessment is based on the following considerations:

- Statistical analysis of historical USGS stream gauge data (transferred to un-gauged locations as necessary);
- Identification of sensitive aquatic life (endangered species, mussels, etc.);
- Quantification of known existing demands on the water supply (Large Quantity Users);
- Minimum flows required by the Army Corps of Engineers; and
- Designated stream uses.

Based on these factors, DEP has provided, for each intake location (and origination point for purchased water), a reference gauge location and discharge flow reading which must be surpassed prior to withdrawals. Additionally, DEP has established a minimum passby flow at the withdrawal location which must also be surpassed prior to withdrawals. These thresholds are considered terms of the permit and are enforceable as such.

**DEP is aware that some intake points will be used for multiple wells and well sites. In these cases, the thresholds set by the Water Management Plan are to be interpreted as total withdrawal limits for each location over the specified date range regardless of how many wells are supported by that intake.**

For all purchased water intakes, determinations of water availability are made at the original source intake location. It is the responsibility of the Oil and Gas Operator, not the seller, to cease withdrawal of water from the seller when flows are less than the minimum gauge reading at the stream gauge referenced by the Water Management Plan in order to protect stream uses.

Note that the determinations made herein are based on the best available data, but it is impossible to predict water availability in the future. While the DEP has carefully established these minimum withdrawal thresholds, it remains the operator's responsibility to protect aquatic life at all times. Approval to withdrawal is contingent upon permission from the land owner. It is the responsibility of the operator to secure and maintain permission prior to any withdrawals.

The operator is reminded that 24-48 hours prior to withdrawing (or purchasing) water, DEP must be notified by email at [DEP.water.use@wv.gov](mailto:DEP.water.use@wv.gov).

APPROVED JUN 3 0 2013



## Source Summary

WMP- 01311

API Number:

047-001-03308

Operator:

Consol Energy - WV

PHL3DHS

## Stream/River

● Source **Tygart Valley River** Barbour Owner: **Consol Energy**

Start Date

End Date

Total Volume (gal)

Max. daily purchase (gal)

Intake Latitude:

Intake Longitude:

4/1/2014

4/1/2015

12,800,000

39.190421

-80.017423

Regulated Stream?

Ref. Gauge ID:

3054500

TYGART VALLEY RIVER AT PHILIPPI, WV

Max. Pump rate (gpm):

**1,470**

Min. Gauge Reading (cfs):

**355.01**

Min. Passby (cfs)

**344.41**

DEP Comments:

## Source Detail

WMP- 01311

API/ID Number: 047-001-03308

Operator:

Consol Energy - WV

PHL3DHS

Source ID: 20142 Source Name Tygart Valley River  
Consol Energy

Source Latitude: 39.190421

Source Longitude: -80.017423

HUC-8 Code: 5020001

Drainage Area (sq. mi.): 931.43 County: Barbour

Anticipated withdrawal start date: 4/1/2014

Anticipated withdrawal end date: 4/1/2015

Total Volume from Source (gal): 12,800,000

Max. Pump rate (gpm): 1,470

Max. Simultaneous Trucks: 0

Max. Truck pump rate (gpm)

Endangered Species?  Mussel Stream?

Trout Stream?  Tier 3?

Regulated Stream?

Proximate PSD? Taylor County PSD

Gauged Stream?

Reference Gaug 3054500 TYGART VALLEY RIVER AT PHILIPPI, WV

Drainage Area (sq. mi.) 914.00

Gauge Threshold (cfs): 341

Month	Median monthly flow (cfs)	Threshold (+ pump)	Estimated Available water (cfs)
1	1,901.06	361.51	1,542.64
2	2,155.51	361.51	1,797.09
3	2,600.93	361.51	2,242.51
4	2,132.23	361.51	1,773.82
5	1,375.48	361.51	1,017.07
6	586.10	361.51	227.69
7	402.01	361.51	43.59
8	280.57	361.51	-77.84
9	177.42	361.51	-181.00
10	286.75	361.51	-71.66
11	950.89	361.51	592.48
12	1,738.34	361.51	1,379.92

### Water Availability Profile

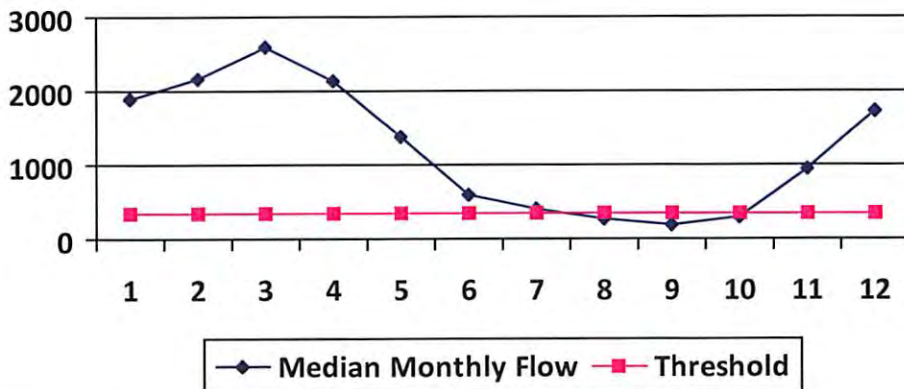

### Water Availability Assessment of Location

Base Threshold (cfs): 347.50

Upstream Demand (cfs): 10.73

Downstream Demand (cfs): 0.00

Pump rate (cfs): 3.28

Headwater Safety (cfs): 0.00

Ungauged Stream Safety (cfs): 0.00

Min. Gauge Reading (cfs): 355.01

Passby at Location (cfs): 347.50

"Threshold", as depicted in the chart above is meant only to indicate the calculated base threshold at the proposed withdrawal location. This value does not include the proposed pump rate or existing demand on the stream. Refer to the monthly breakdown above for a more complete estimation of water availability by month.

11/22/2013



## Water Management Plan: Secondary Water Sources



WMP- 01311

API/ID Number 047-001-03308

Operator:

Consol Energy - WV

PHL3DHS

### Important:

For each proposed secondary water source identified in your water management plan (i.e., groundwater well, lake/reservoir, recycled frac water, multi-site impoundment, out-of-state source), DEP makes no estimation of the availability of water. These sources may prove to be unsuitable water supplies. Please review the following notes:

- For groundwater supply wells, DEP recommends that the operator contact the local health department prior to drilling any new well; and reminds the operator that all drinking water wells within 1,500 feet of a water supply well shall be flow- and quality-tested by the operator at the request of the drinking well owner prior to operation of the water supply well.
- For each proposed multi-site impoundment water source identified in your water management plan (if applicable), DEP will review the withdrawal limits established in the referenced Water Management Plan for current suitability and provide to the operator these limits for each identified intake. Note that withdrawal limits may be modified as necessary based on changing demands upon that water supply.

### Lake/Reservoir

Source ID:	20143	Source Name	Little Hackers Creek Impoundment (WV83489)		Source start date:	4/1/2014
					Source end date:	4/1/2015
Source Lat:	39.1889	Source Long:	-80.0653	County	Barbour	
Max. Daily Purchase (gal)				Total Volume from Source (gal):	12,800,000	
DEP Comments:	Little Hackers Creek Impoundment (WV83489) used by Wolf Run Mining Company - Sentinel Mine					



**Important:**

For each proposed secondary water source identified in your water management plan (i.e., groundwater well, lake/reservoir, recycled frac water, multi-site impoundment, out-of-state source), DEP makes no estimation of the availability of water. These sources may prove to be unsuitable water supplies. Please review the following notes:

- For groundwater supply wells, DEP recommends that the operator contact the local health department prior to drilling any new well; and reminds the operator that all drinking water wells within 1,500 feet of a water supply well shall be flow- and quality-tested by the operator at the request of the drinking well owner prior to operation of the water supply well.
- For each proposed multi-site impoundment water source identified in your water management plan (if applicable), DEP will review the withdrawal limits established in the referenced Water Management Plan for current suitability and provide to the operator these limits for each identified intake. Note that withdrawal limits may be modified as necessary based on changing demands upon that water supply.

**Multi-site impoundment**

Source ID:	20144	Source Name	Warder North Impoundment	Source start date:	4/1/2014
				Source end date:	4/1/2015
Source Lat:	39.192505	Source Long:	-80.025198	County	Barbour
Max. Daily Purchase (gal)		Total Volume from Source (gal):			12,800,000

## DEP Comments:

The intake identified above has been defined in a previous water management plan. The thresholds established in that plan govern this water management plan unless otherwise noted.

Reference: WMP-189

Source ID:	20145	Source Name	Warder South Impoundment	Source start date:	4/1/2014
				Source end date:	4/1/2015
Source Lat:	39.19097	Source Long:	-80.025198	County	Barbour
Max. Daily Purchase (gal)		Total Volume from Source (gal):			12,800,000

## DEP Comments:

The intake identified above has been defined in a previous water management plan. The thresholds established in that plan govern this water management plan unless otherwise noted.

Reference: WMP-190

**Important:**

For each proposed secondary water source identified in your water management plan (i.e., groundwater well, lake/reservoir, recycled frac water, multi-site impoundment, out-of-state source), DEP makes no estimation of the availability of water. These sources may prove to be unsuitable water supplies. Please review the following notes:

- For groundwater supply wells, DEP recommends that the operator contact the local health department prior to drilling any new well; and reminds the operator that all drinking water wells within 1,500 feet of a water supply well shall be flow- and quality-tested by the operator at the request of the drinking well owner prior to operation of the water supply well.
- For each proposed multi-site impoundment water source identified in your water management plan (if applicable), DEP will review the withdrawal limits established in the referenced Water Management Plan for current suitability and provide to the operator these limits for each identified intake. Note that withdrawal limits may be modified as necessary based on changing demands upon that water supply.

Source ID: 20146	Source Name	Alton 1 Freshwater Impoundment		Source start date:	4/1/2014
				Source end date:	4/1/2015
	Source Lat:	38.794961	Source Long:	-80.184542	County
					Upshur
	Max. Daily Purchase (gal)		Total Volume from Source (gal):		12,800,000

DEP Comments:

The intake identified above has been defined in a previous water management plan. The thresholds established in that plan govern this water management plan unless otherwise noted.

Reference: WMP-194

Source ID: 20147	Source Name	Alton 2 Freshwater Impoundment		Source start date:	4/1/2014
				Source end date:	4/1/2015
	Source Lat:	38.806146	Source Long:	-80.195108	County
					Upshur
	Max. Daily Purchase (gal)		Total Volume from Source (gal):		12,800,000

DEP Comments:

The intake identified above has been defined in a previous water management plan. The thresholds established in that plan govern this water management plan unless otherwise noted.

Reference: WMP-195



**Important:**

For each proposed secondary water source identified in your water management plan (i.e., groundwater well, lake/reservoir, recycled frac water, multi-site impoundment, out-of-state source), DEP makes no estimation of the availability of water. These sources may prove to be unsuitable water supplies. Please review the following notes:

- For groundwater supply wells, DEP recommends that the operator contact the local health department prior to drilling any new well; and reminds the operator that all drinking water wells within 1,500 feet of a water supply well shall be flow- and quality-tested by the operator at the request of the drinking well owner prior to operation of the water supply well.
- For each proposed multi-site impoundment water source identified in your water management plan (if applicable), DEP will review the withdrawal limits established in the referenced Water Management Plan for current suitability and provide to the operator these limits for each identified intake. Note that withdrawal limits may be modified as necessary based on changing demands upon that water supply.

**Recycled Frac Water**

Source ID:	20148	Source Name	ALT 1 Flowback Pit		Source start date:	4/1/2014	
					Source end date:	4/1/2015	
		Source Lat:	38.793967	Source Long:	80.183196	County	Barbour
		Max. Daily Purchase (gal)		Total Volume from Source (gal):		12,800,000	
DEP Comments:							

Source ID:	20149	Source Name	PHL 1 Flowback Pit		Source start date:	4/1/2014	
					Source end date:	4/1/2015	
		Source Lat:	39.192372	Source Long:	-80.018833	County	Barbour
		Max. Daily Purchase (gal)		Total Volume from Source (gal):		12,800,000	
DEP Comments:							



**Important:**

For each proposed secondary water source identified in your water management plan (i.e., groundwater well, lake/reservoir, recycled frac water, multi-site impoundment, out-of-state source), DEP makes no estimation of the availability of water. These sources may prove to be unsuitable water supplies. Please review the following notes:

- For groundwater supply wells, DEP recommends that the operator contact the local health department prior to drilling any new well; and reminds the operator that all drinking water wells within 1,500 feet of a water supply well shall be flow- and quality-tested by the operator at the request of the drinking well owner prior to operation of the water supply well.
- For each proposed multi-site impoundment water source identified in your water management plan (if applicable), DEP will review the withdrawal limits established in the referenced Water Management Plan for current suitability and provide to the operator these limits for each identified intake. Note that withdrawal limits may be modified as necessary based on changing demands upon that water supply.

Source ID:	20150	Source Name	PHL1; PHL13; PHL29; PHL4; ALT2; ALT7		Source start date:	4/1/2014
					Source end date:	4/1/2015
		Source Lat:		Source Long:		County
		Max. Daily Purchase (gal)		Total Volume from Source (gal):		12,800,000
		DEP Comments:				



Plat spotted 03308

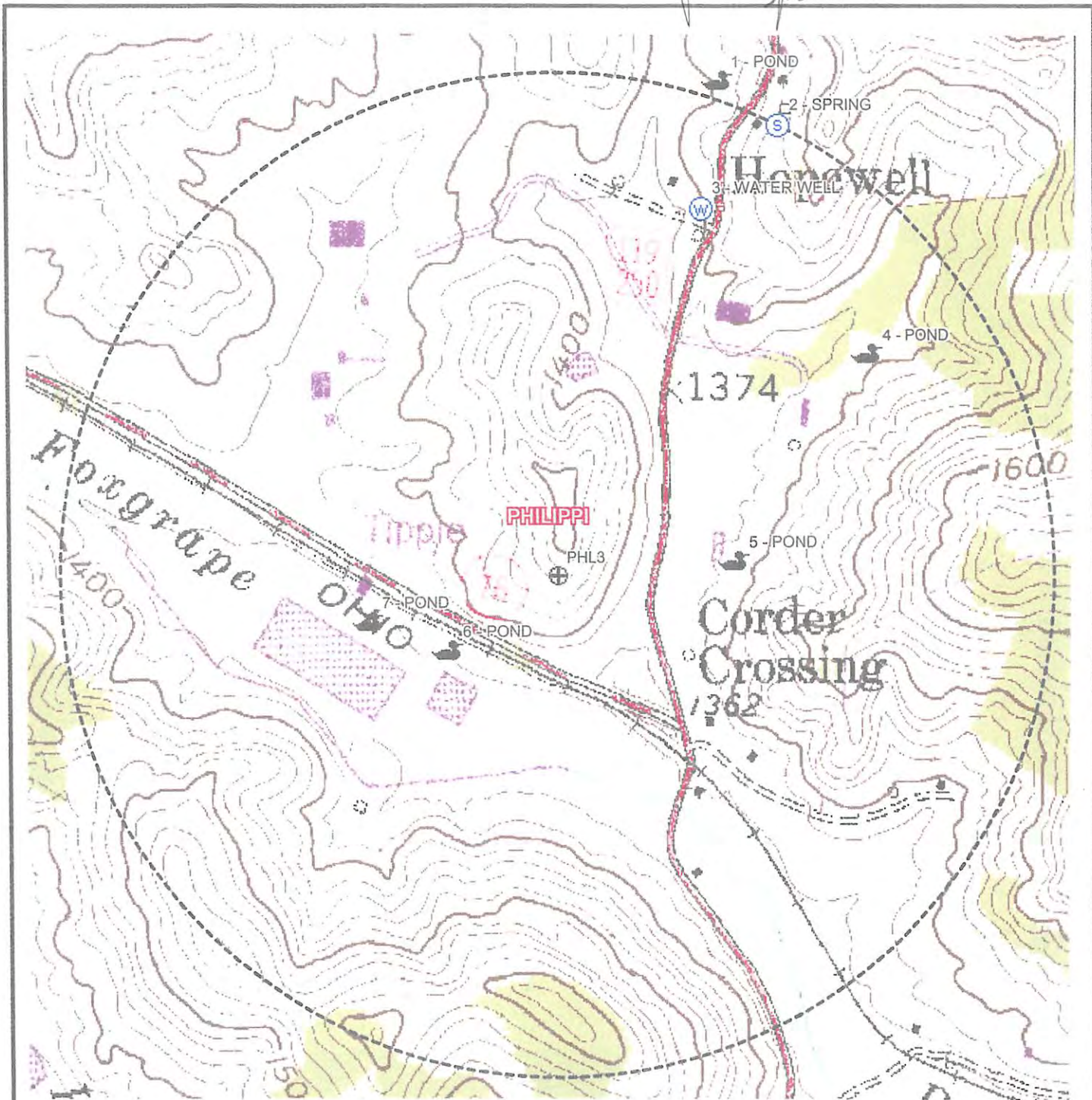

Received  
Office of Oil & Gas

COORDINATES ARE NAD 27 WV NORTH SPC. MAY 21 2013

1 - 256,258.50'	1,843,376.41'	1,391.18'	POND
2 - 256,041.59'	1,843,674.28'	1,449.24'	SPRING
3 - 255,622.85'	1,843,292.46'	1,381.46'	WATER WELL
4 - 254,895.07'	1,844,111.70'	1,381.34'	POND
5 - 253,874.69'	1,843,434.30'	1,364.74'	POND
6 - 253,440.55'	1,841,988.68'	1,362.47'	POND
7 - 253,588.44'	1,841,583.52'	1,369.66'	POND

GRID NORTH

CNX GAS COMPANY LLC P. O. BOX 1248 JANE LEW, WV 26378
PLAT SHOWING WATER PURVEYORS WITHIN 2500 FEET OF THE PHL3 PAD CENTER
PLEASANT DISTRICT BARBOUR CO. WEST VIRGINIA SCALE: 1" = 733.30' DATE: 03/13/13
LAND SURVEYING SERVICES 21 CEDAR LANE BRIDGEPORT, WV 26330 PHONE: 304-842-2018 OR 5767

11/22/2013



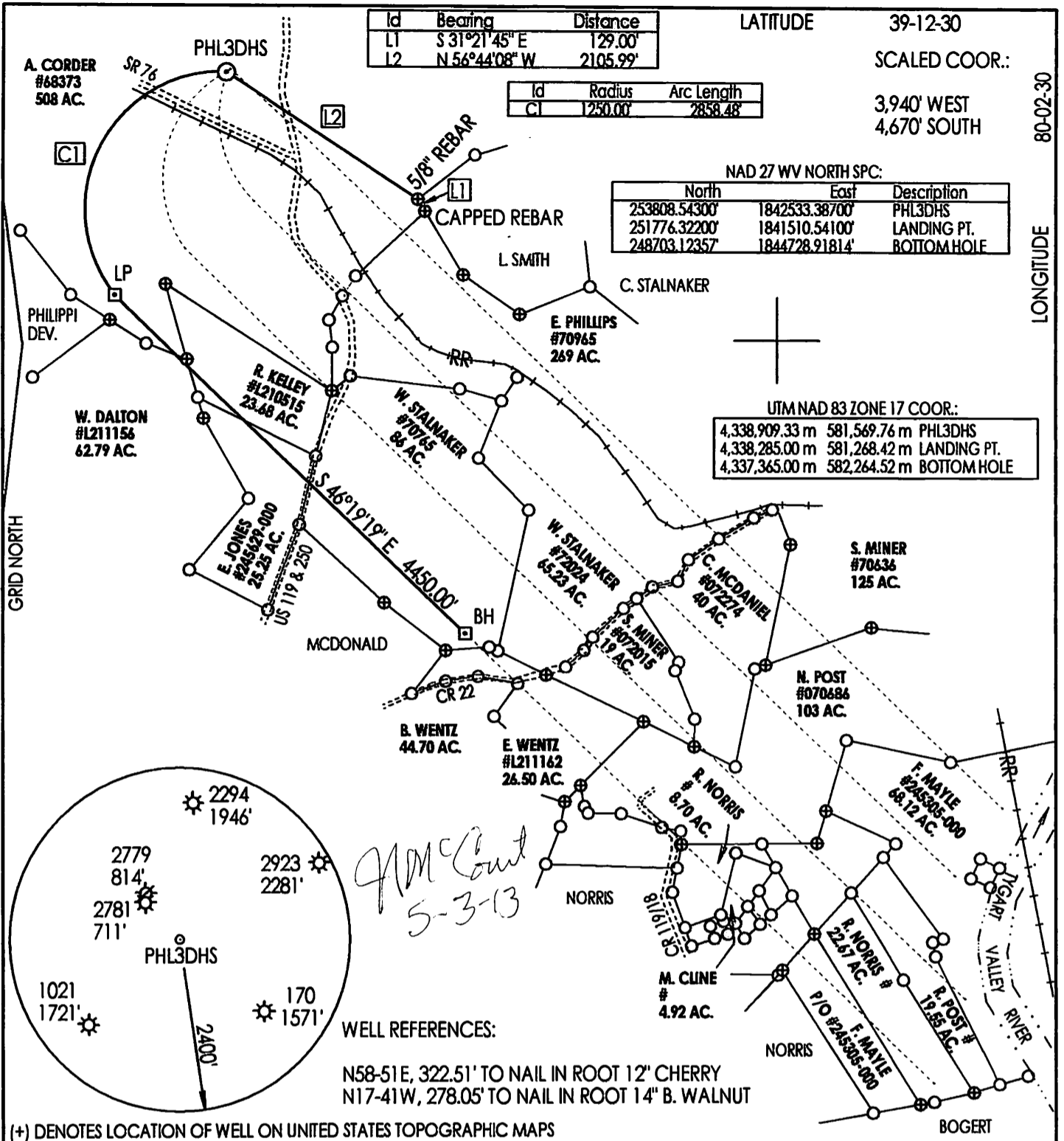

FILE NUMBER: \_\_\_\_\_  
 DRAWING NUMBER: CNXPHL3DHS.PCS  
 SCALE: 1" = 1300'  
 MINIMUM DEGREE OF ACCURACY: SUBMETER  
 PROVEN SOURCE OF ELEVATION: DGPS SURVEY  
RTK SYSTEM

I THE UNDERSIGNED, HEREBY STATE THAT THIS PLAT IS CORRECT TO THE BEST OF MY KNOWLEDGE AND BELIEF AND SHOWS ALL THE INFORMATION REQUIRED BY LAW AND THE REGULATIONS ISSUED AND PRESCRIBED BY THE DEPARTMENT OF ENERGY.

(SIGNED) \_\_\_\_\_  
 STEPHEN D. LOSH, P.S. #674

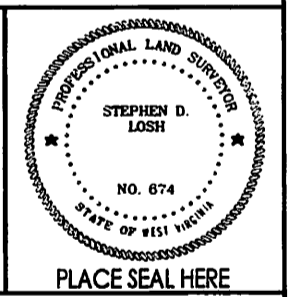

STATE OF WEST VIRGINIA  
 DIVISION OF ENVIRONMENTAL PROTECTION  
 OFFICE OF OIL AND GAS  
 #10 McJUNKIN ROAD  
 NITRO, WV 25143-2506

FORM WW-6

WELL TYPE: OIL \_\_\_ GAS \_\_\_ LIQUID INJECTION X WASTE DISPOSAL \_\_\_ CBM \_\_\_  
 (IF "GAS") PRODUCTION X STORAGE \_\_\_ DEEP \_\_\_ SHALLOW X

LOCATION: ELEVATION 1444.50' WATERSHED FOXGRAPE RUN  
 DISTRICT PLEASANT COUNTY BARBOUR  
 QUADRANGLE PHILIPPI LEASE NUMBER SEE ABOVE

SURFACE OWNER PHILIPPI DEVELOPMENT, INC. ACREAGE 2385.55 (20-23)  
 OIL & GAS ROYALTY OWNER A. CORDER, ET. AL. LEASE ACREAGE 1395.07

PROPOSED WORK: DRILL X CONVERT \_\_\_ DRILL DEEPER \_\_\_ REDRILL \_\_\_ FRACTURE OR STIMULATE X PLUG OFF OLD FORMATION \_\_\_  
 PERFORATE NEW FORMATION \_\_\_ OTHER PHYSICAL CHANGE (SPECIFY) HORIZONTAL

TARGET FORMATION MARCELLUS ESTIMATED DEPTH TVD = 7735' TMD = 15,035'

WELL OPERATOR CNX GAS COMPANY LLC DESIGNATED AGENT JEREMY JONES  
 ADDRESS P. O. BOX 1248 JANE LEW, WV 26378 ADDRESS P. O. BOX 1248 JANE LEW, WV 26378

LAND SURVEYING SERVICES  
 21 CEDAR LANE, BRIDGEPORT, WV 26330  
 PHONE: 304-842-2018 OR 842-5762

DATE: MARCH 19, 2013  
 OPERATORS WELL NO.: PHL3DHS  
 API WELL NO. 47-001-03308  
 STATE WV COUNTY H6A PERMIT

PLUG & ABANDON \_\_\_ CLEAN OUT & REPLUG \_\_\_

COUNTY NAME  
 PERMIT