

LEGEND

LEASE LINE	---
SURFACE LINE	- - - -
WELL LATERAL	---
OFFSET LINE	---
WELL TIE	---
CREEK	---
ROAD	---
FENCE LINE	---
COUNTY ROUTE	---
STATE ROUTE	---
PROPOSED WELL	○
EXISTING WELL	⊙
PERMITTED WELL	⊙
TAX MAP-PARCEL	00-00

LATITUDE 39°12'30"

SURFACE OWNERS		
A	MELVIN & RENEE HOWDERSHOLT	TM 19 PAR. 41
B	MELVIN & RENEE HOWDERSHOLT	TM 19 PAR. 40
C	GLEN MOORE ET UX	TM 18 PAR. 8
D	TOMMY & DOTTIE FREEMAN	TM 19 PAR. 39.1
E	ELIZABETH BOLYARD ET AL	TM 14 PAR. 53
F	IRA G. HOVATTER ET UX	TM 14 PAR. 36
G	A.C. BARBOUR, LLC C/O LINDA K. ROHRIG	TM 14 PAR. 38
H	THOMAS W. OWENS	TM 18 PAR. 10
I	THOMAS W. OWENS	TM 18 PAR. 9
J	MARK AND ELOISE HOLLEN	TM 18 PAR. 30
K	ELBERT McLEAN ET UX	TM 18 PAR. 39
L	PAUL AND JOHN ADAMS	TM 18 PAR. 31
M	LORETHA M. ANNON LEGACY TRUST ET AL	TM 19 PAR. 51
N	JAMES B. ANCELL	TM 26 PAR. 1
O	RONALD ALVIL	TM 19 PAR. 50
P	BETTY L. KELLEY ET AL	TM 19 PAR. 47
Q	ERIC V. HOWDERSHOLT	TM 19 PAR. 41.4
R	MELVIN AND RENEE HOWDERSHOLT	TM 19 PAR. 41.1
S	ELWOOD AND PENNY CANFIELD	TM 19 PAR. 41.5
T	ELWOOD CANFIELD	TM 19 PAR. 41.2
U	ERIC AND LISA EVIX	TM 19 PAR. 41.3
V	IRA G. AND CAROL HOVATTER	TM 19 PAR. 43
W	NEW HOPE VALLEY U.M. CHURCH	TM 19 PAR. 38.1
X	NEW HOPE VALLEY CHURCH	TM 19 PAR. 42
Y	IRA G. AND CAROL HOVATTER	TM 19 PAR. 38
Z	MELVIN AND RENEE HOWDERSHOLT	TM 19 PAR. 40.1
AA	ELIZABETH BOLYARD ET AL	TM 14 PAR. 36.4
BB	ELIZABETH BOLYARD ET AL	TM 14 PAR. 36.1
CC	JOHN T. FITZWATER	TM 14 PAR. 36.2
DD	EDSIL NESTOR ET AL	TM 14 PAR. 36.5
EE	CHURCH LOT	
FF	JOEY HOLT	TM 19 PAR. 36
GG	EDSIL NESTOR	TM 14 PAR. 38
HH	OLD DUTCH CHURCH	TM 19 PAR. 37
II	OLD DUTCH CEMETERY	TM 19 PAR. 39

LONGITUDE 79°52'30"

NORTH

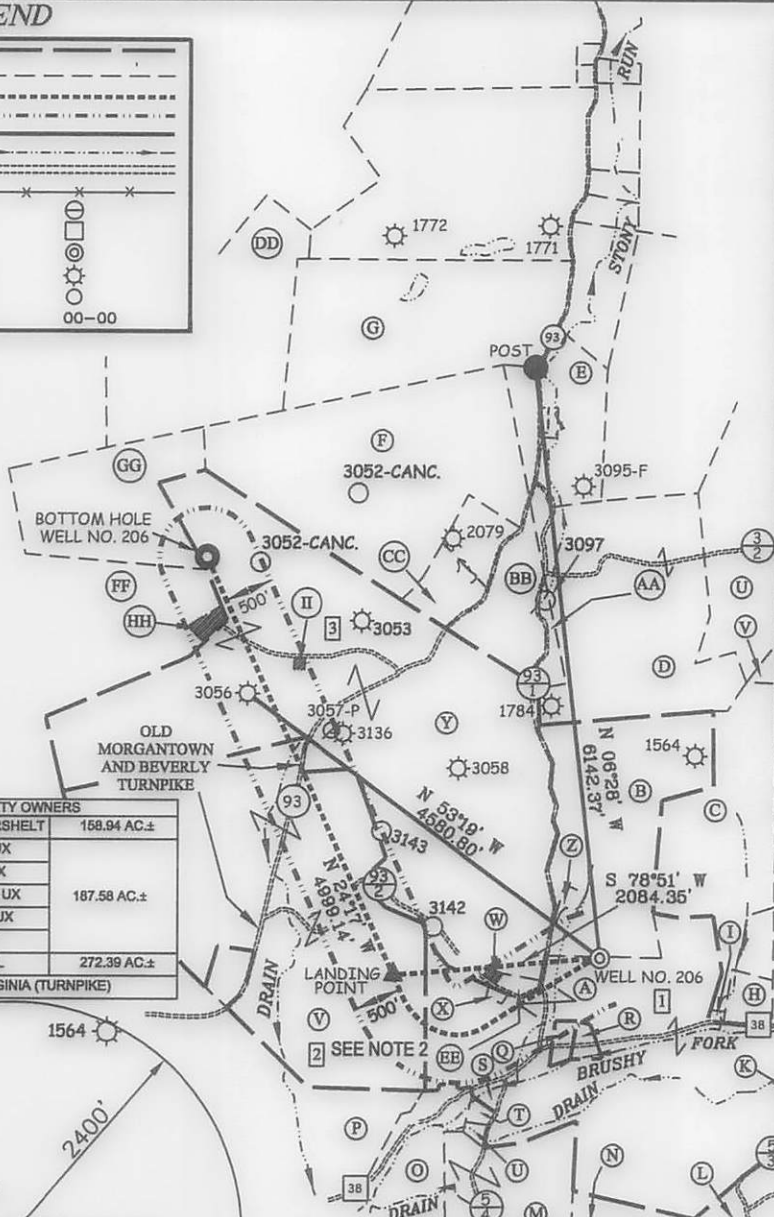

LATERAL ROYALTY OWNERS

1	MELVIN & RENEE HOWDERSHOLT	158.94 AC.±
	EDISON J. SHAW ET UX	
	ROBERT SHAW ET UX	
2	CHARLES RUSH JR. ET UX	187.58 AC.±
	PORTER SHAHAN ET UX	
	ANNA L. VANSOY	
3	IRA HOVATTER ET AL	272.39 AC.±
	STATE OF WEST VIRGINIA (TURNPIKE)	

CANCELLED NOTES ON SURVEY

- NO WATER WELLS OR DEVELOPED SPRINGS WERE FOUND WITHIN 250' OF PROPOSED GAS WELL NO. AGRICULTURAL BUILDINGS ≥ 2500 SQ. FT. OR DWELLINGS WERE FOUND WITHIN 625' OF THE CENTER OF PROPOSED WELL PAD. NO RAILROADS WERE FOUND WITHIN THE SCOPE OF THIS PLAT.
- TAX MAPS IN THIS AREA WERE FOUND TO CONTAIN SIGNIFICANT ERROR. PROPERTY LINES SHOWN HEREON WERE TAKEN FROM DEEDS AND FIELD EVIDENCE.
- TIES TO WELLS, CORNERS AND REFERENCES ARE BASED ON GRID NORTH FOR THE WV STATE PLANE COORDINATE SYSTEM NORTH ZONE NAD '27.



HOWDERSHOLT LEASE
WELL NO. 206
 (NAD'83 UTM (METERS) ZONE 17 NORTH)

TOP HOLE
 N. 4,339,313 E. 597,155

LANDING POINT
 N. 4,339,180 E. 596,534

BOTTOM HOLE
 N. 4,340,558 E. 595,885

REFERENCES

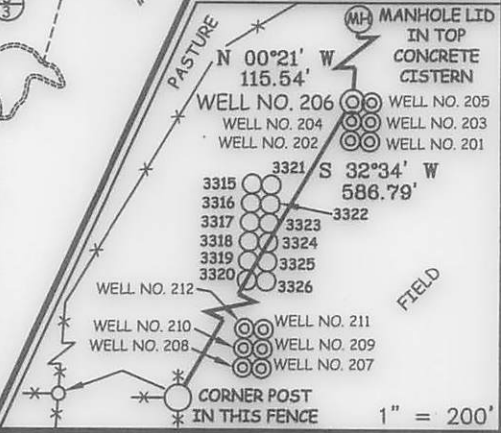

Professional Energy Consultants
 A DIVISION OF SMITH LAND SURVEYING, INC.

SLS
 SURVEYORS
 ENGINEERS
 ENVIRONMENTAL
 PROJECT MGMT.

(304) 462-5634 WWW.SLSURVEYS.COM

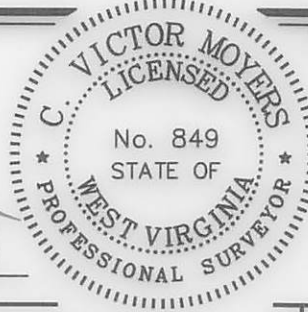

I THE UNDERSIGNED, HEREBY CERTIFY THAT THIS PLAT IS CORRECT TO THE BEST OF MY KNOWLEDGE AND BELIEF AND SHOWS ALL THE INFORMATION REQUIRED BY LAW AND THE REGULATIONS ISSUED AND PRESCRIBED BY THE DIVISION OF ENVIRONMENTAL PROTECTION.

P.S. *C. Victor Moyers*
 849

(+) DENOTES LOCATION OF WELL ON UNITED STATES TOPOGRAPHIC MAPS.

DATE JULY 14, 20 14

REVISED _____, 20 _____

OPERATORS WELL NO. 206

API WELL NO. 47-001-63320

STATE WV COUNTY BARBOUR PERMIT 01/15/2016

MINIMUM DEGREE OF ACCURACY 1 / 2500 FILE NO. 7962P206R5

HORIZONTAL & VERTICAL CONTROL DETERMINED BY DGPS (SURVEY GRADE TIE TO CORS NETWORK) SCALE 1" = 2000'

STATE OF WEST VIRGINIA
 DIVISION OF ENVIRONMENTAL PROTECTION
 OFFICE OF OIL AND GAS

WELL TYPE: OIL _____ GAS X LIQUID INJECTION _____ WASTE DISPOSAL _____ IF "GAS" PRODUCTION X STORAGE _____ DEEP _____ SHALLOW X

LOCATION: ELEVATION 1,560'(GROUND) 1,557'(PROPOSED) WATERSHED BRUSHY FORK OF TETER CREEK

DISTRICT COVE COUNTY BARBOUR QUADRANGLE NESTORVILLE 7.5'

SURFACE OWNER MELVIN & RENEE HOWDERSHOLT ACREAGE 158.94±

ROYALTY OWNER MELVIN & RENEE HOWDERSHOLT ACREAGE 158.94±

PROPOSED WORK: DRILL X CONVERT _____ DRILL DEEPER _____ REDRILL _____ FRACTURE OR STIMULATE X PLUG OFF OLD _____

FORMATION _____ PERFORATE NEW FORMATION _____ PLUG AND ABANDON _____ CLEAN OUT AND REPLUG _____ OTHER _____

PHYSICAL CHANGE IN WELL (SPECIFY) _____ TARGET FORMATION MARCELLUS ESTIMATED DEPTH TVD 7,970'(PILOT) / TVD 7,845'(LATERAL) / TMD 14,292'

WELL OPERATOR MOUNTAINEER KEYSTONE LLC DESIGNATED AGENT NATHAN SKEEN

ADDRESS 1111 VAN VOORHIS ROAD, SUITE G MORGANTOWN, WV 26505 ADDRESS 1111 VAN VOORHIS ROAD, SUITE G MORGANTOWN, WV 26505

COUNTY NAME PERMIT



west virginia department of environmental protection

Office of Oil and Gas
601 57th Street SE
Charleston, WV 25304
(304) 926-0450
(304) 926-0452 fax

Earl Ray Tomblin, Governor
Randy C. Huffman, Cabinet Secretary
www.dep.wv.gov

January 12, 2016

FINAL INSPECTION REPORT

Well Permit Cancelled

MOUNTAINEER KEYSTONE, LLC,

The FINAL INSPECTION REPORT for the CANCELLED permit, API Well Number: 47-103320, issued to MOUNTAINEER KEYSTONE, LLC, and listed below has been received in this office. The permit has been cancelled as of 1/12/2016.

James Martin
Chief

Operator: MOUNTAINEER KEYSTONE, LLC
Operator's Well No: HOWDERSHELT 206
Farm Name: HOWDERSHELT, MELVIN & REN
API Well Number: 47-103320
Date Issued: 01/09/2014

Date Cancelled: 01/12/2016

Promoting a healthy environment.

01/15/2016

INSPECTORS PERMIT SUMMARY FORM

GPS YES | | NO |]

DATE STARTED/LOCATION: _____ OPERATOR: MOUNTAINEER KEYSTONE, LLC
 DRILLING COMMENCED: _____ FARM: HOWDERSHELT, MELVIN & RENEE
 TO DATE: _____ DEPTHS: _____ Well No: HOWDERSHELT 206
 WATER DEPTHS: _____ COAL DEPTHS: _____

QUESTIONS FOR THIS REPORT ARE IN ACCORDANCE OF WV CODE 22-6-30 AND REGULATIONS 35CSR 4-12.1 AND 35CSR 4-16 AND THE GENERAL WATER POLLUTION CONTROL PERMIT.

POINTS ARE TO BE GIVEN UP TO MAXIMUM AS SHOWN BASED ON PERFORMANCE.

1. DID OPERATOR GIVE PROPER NOTICE TO INSPECTOR BEFORE THE FOLLOWING:
- A. CONSTRUCTION YES [] NO [] (2_PTS) (4_PTS) _____
 - B. DRILLING YES [] NO [] (2_PTS)
2. WAS THE TIMBER CUT, STACKED, AND BRUSH USED FOR SEDIMENT BARRIERS BEFORE DIRT WORK STARTED? YES [] NO [] (2_PTS) (4_PTS) _____
3. ARE ALL LOCATION AND/OR ROAD BANKS BEING SLOPED? YES [] NO [] (4_PTS) (4_PTS) _____
4. CONSTRUCTIONS:
 WERE THE FOLLOWING SEDIMENT CONTROL STRUCTURES PROPERLY INSTALLED/MAINTAINED?
- A. ROAD DITCHES (1)_ (2)_ (3)_ (4)_ (PTS) B. CROSS DRAINS (1)_ (2)_ (3)_ (4)_ (5)_ (PTS)
 - C. CULVERTS (1)_ (2)_ (3)_ (4)_ (5)_ (PTS) D. CREEK CROSSINGS (1)_ (2)_ (3)_ (PTS)
 - E. DIVERSION DITCHES (1)_ (2)_ (3)_ (PTS) F. BARRIERS (1)_ (2)_ (3)_ (PTS)
 - G. TEMPORARY SEEDING YES [] NO [] (10_PTS)

POINTS AVAILABLE FOR QUESTION 4: (33_PTS) _____

5. HAS TOP SOIL (IF ANY) BEEN STOCKED PILED? YES [] NO [] (2_PTS) (2_PTS) _____
6. IS THE PIT PROPERLY INSTALLED AND MAINTAINED? YES [] NO [] (9_PTS) (9_PTS) _____
7. RECLAMATION:
- A. ROADWAY (1)_ (2)_ (3)_ (PTS) B. LOCATION (1)_ (2)_ (3)_ (PTS)
 - C. PITS (1)_ (2)_ (3)_ (PTS) D. PIPELINES (1)_ (2)_ (3)_ (PTS)
 - E. TANK DIKES (1)_ (2)_ (3)_ (PTS) F. API INSTALLED YES [] NO [] (3_PTS)
 - G. ADEQUATE SEEDING MATERIALS (1)_ (2)_ (3)_ (PTS)
 - H. WAS SEED BED ADEQUATE (1)_ (2)_ (3)_ (PTS)

POINTS AVAILABLE FOR QUESTION 7: (24_PTS) _____

8. WAS RECLAMATION COMPLETED WITHIN:
 6 MTHS OF TD 6_PTS ONLY; 4 MTHS OF TD 12_PTS ONLY; 2 MTHS OF TD 19_PTS ONLY;
 POINTS AVAILABLE FOR QUESTION 8: (19_PTS) _____

TOTAL MAXIMUM POSSIBLE SCORE OF 99.

TOTAL RECLAMATION SCORE: _____

1-11-16
 DATE RELEASED
 (CANCELLED)

Renée A. ...
 INSPECTOR'S SIGNATURE

RECORD INSPECTIONS TO THIS WELL ON PAGE 2