

SURFACE OWNERS		
A	MELVIN AND RENEE HOWDERSHOLT	TM 19 PAR. 41
B	MELVIN AND RENEE HOWDERSHOLT	TM 19 PAR. 40
C	IRA G. AND CAROL HOVATTER	TM 19 PAR. 38
D	NEW HOPE VALLEY CHURCH	TM 19 PAR. 42
E	NEW HOPE VALLEY U.M. CHURCH	TM 19 PAR. 38.1
F	CHURCH LOT	
G	IRA G. AND CAROL HOVATTER	TM 19 PAR. 43
H	BETTY L. KELLEY ET AL.	TM 19 PAR. 47
I	RONALD AUVIL	TM 19 PAR. 50
J	ELWOOD AND PENNY CANFIELD	TM 19 PAR. 41.5
K	ELWOOD CANFIELD	TM 19 PAR. 41.2
L	ERIC AND LISA EVIX	TM 19 PAR. 41.3
M	ERIC HOWDERSHOLT	TM 19 PAR. 41.4
N	MELVIN AND RENEE HOWDERSHOLT	TM 19 PAR. 41.1
O	LORETHA M. ANNON LEGACY TRUST ET AL.	TM 19 PAR. 51
P	GLEN MOORE ET UX	TM 18 PAR. 08
Q	DORSEY AND MAUDIE POLING ET AL.	TM 18 PAR. 07
R	THOMAS W. OWENS	TM 18 PAR. 10
S	THOMAS W. OWENS	TM 18 PAR. 09
T	ELBERT McLEAN ET UX	TM 18 PAR. 39
U	MARK AND ELOISE HOLLEN	TM 18 PAR. 30
V	PAUL AND JOHN ADAMS	TM 18 PAR. 31
W	JAMES B. ANCELL	TM 26 PAR. 01
X	JAMES B. ANCELL	TM 26 PAR. 02
Y	ROMMELL FAMILY TRUST	TM 26 PAR. 05
Z	ROMMELL FAMILY TRUST	TM 26 PAR. 05.1
AA	JOHN SHAFFER ET UX	TM 26 PAR. 03.1
BB	HARRY T. SHAFFER ET AL.	TM 26 PAR. 03
CC	GERTRUDE HALLER	TM 28 PAR. 04
DD	BRIAN PURKEY ET AL.	TM 04 PAR. 01
EE	JERRY D. HALLER ET UX	TM 26 PAR. 4.1
FF	DOWARD MATLICK ET UX	TM 25 PAR. 41
GG	DOWARD MATLICK ET UX	TM 25 PAR. 43
HH	JEAN G. MARSH ET AL.	TM 25 PAR. 40.3
II	GARY A. MARSH	TM 25 PAR. 40
JJ	GLEN MOORE ET UX	TM 15 PAR. 13

NOTES ON SURVEY

1. NO WATER WELLS OR DEVELOPED SPRINGS WERE FOUND WITHIN 250' OF PROPOSED GAS WELL NO. 212. AGRICULTURAL BUILDINGS > 2500 SQ. FT. OR DWELLINGS WERE FOUND WITHIN 625' OF THE CENTER OF PROPOSED WELL PAD. NO RAILROADS WERE FOUND WITHIN THE SCOPE OF THIS PLAT.
2. TAX MAPS IN THIS AREA WERE FOUND TO CONTAIN SIGNIFICANT ERROR. PROPERTY LINES SHOWN HEREON WERE TAKEN FROM DEEDS AND FIELD EVIDENCE.
3. TIES TO WELLS, CORNERS AND REFERENCES ARE BASED ON GRID NORTH FOR THE WV STATE PLANE COORDINATE SYSTEM NORTH ZONE NAD' 27.
4. PARCEL 13 ON TAX MAP 15 IS ACTUALLY LOCATED ON TAX MAP 18 NORTH OF PARCEL 10.

HOWDERSHOLT LEASE WELL NO. 212

(NAD'83 UTM (METERS) ZONE 17 NORTH)

TOP HOLE
N. 4,339,241 E. 597,123

LANDING POINT
N. 4,338,730 E. 596,682

BOTTOM HOLE
N. 4,336,844 E. 597,561

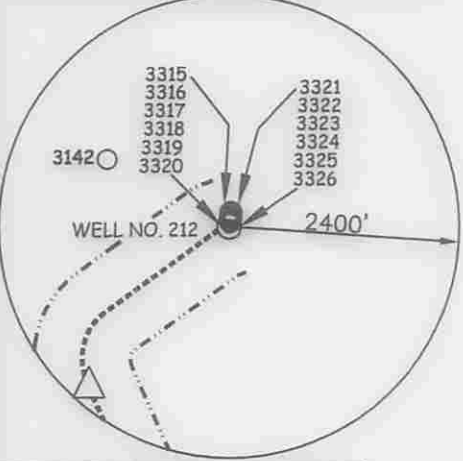

LATERAL ROYALTY OWNERS		
1	MELVIN HOWDERSHOLT ET UX	158.94 AC±
2	RONALD AUVIL	81 AC±
3	LORETHA M. ANNON LEGACY TRUST ET AL.	114 AC±
4	JAMES ANCELL ET UX	49.48 AC± & 118 AC±
5	JOHN SHAFFER ET UX	37.25 AC±
6	GERTRUDE A. HALLER	43.76 AC±

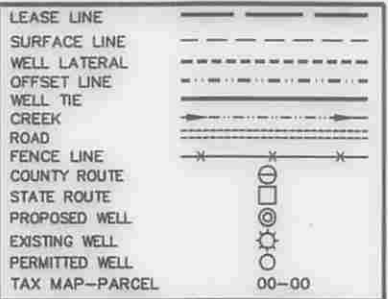

REFERENCES

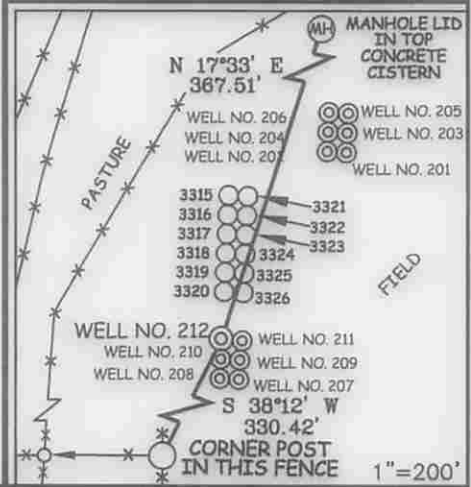

Professional Energy Consultants
A DIVISION OF SMITH LAND SURVEYING, INC.

SLS
SURVEYORS
ENGINEERS
ENVIRONMENTAL
PROJECT MGMT.

(304) 402-6834 WWW.SLSURVEYS.COM

I THE UNDERSIGNED, HEREBY CERTIFY THAT THIS PLAT IS CORRECT TO THE BEST OF MY KNOWLEDGE AND BELIEF AND SHOWS ALL THE INFORMATION REQUIRED BY LAW AND THE REGULATIONS ISSUED AND PRESCRIBED BY THE DIVISION OF ENVIRONMENTAL PROTECTION.

P.S. 849 *C. Victor Moyers*



(*) DENOTES LOCATION OF WELL ON UNITED STATES TOPOGRAPHIC MAPS.

DATE JULY 14, 20 14

REVISED _____ 20 _____

OPERATORS WELL NO. 212

API WELL NO. 47 - 001 - 03326 MOD

STATE COUNTY PERMIT

MINIMUM DEGREE OF ACCURACY 1 / 2500 FILE NO. 7962P212R5

HORIZONTAL & VERTICAL CONTROL DETERMINED BY DGPS (SURVEY GRADE TIE TO CORS NETWORK) SCALE 1" = 2000'

STATE OF WEST VIRGINIA
DIVISION OF ENVIRONMENTAL PROTECTION
OFFICE OF OIL AND GAS

WELL TYPE: OIL GAS INJECTION WASTE DISPOSAL IF "GAS" PRODUCTION STORAGE DEEP SHALLOW

LOCATION: ELEVATION 1,561'(GROUND) 1,557'(PROPOSED) WATERSHED BRUSHY FORK OF TETER CREEK

DISTRICT COVE COUNTY BARBOUR QUADRANGLE NESTORVILLE 7.5'

SURFACE OWNER MELVIN AND RENEE HOWDERSHOLT ACREAGE 158.94±

ROYALTY OWNER MELVIN AND RENEE HOWDERSHOLT ACREAGE 158.94±

PROPOSED WORK: DRILL CONVERT DRILL DEEPER REDRILL FRACTURE OR STIMULATE PLUG OFF OLD FORMATION PERFORATE NEW FORMATION PLUG AND ABANDON CLEAN OUT AND REPLUG OTHER

PHYSICAL CHANGE IN WELL (SPECIFY) _____ TARGET FORMATION MARCELLUS ESTIMATED DEPTH TVD 7,845' / TMD 16,124'

WELL OPERATOR MOUNTAINEER KEYSTONE LLC DESIGNATED AGENT NATHAN SKEEN

ADDRESS 1111 VAN VOORHIS ROAD, SUITE G ADDRESS 1111 VAN VOORHIS ROAD, SUITE G

MORGANTOWN, WV 26505 MORGANTOWN, WV 26505 **01/02/2015**

COUNTY NAME PERMIT

HOWDERSHOLT LEASE WELL NO. 212

001 03326

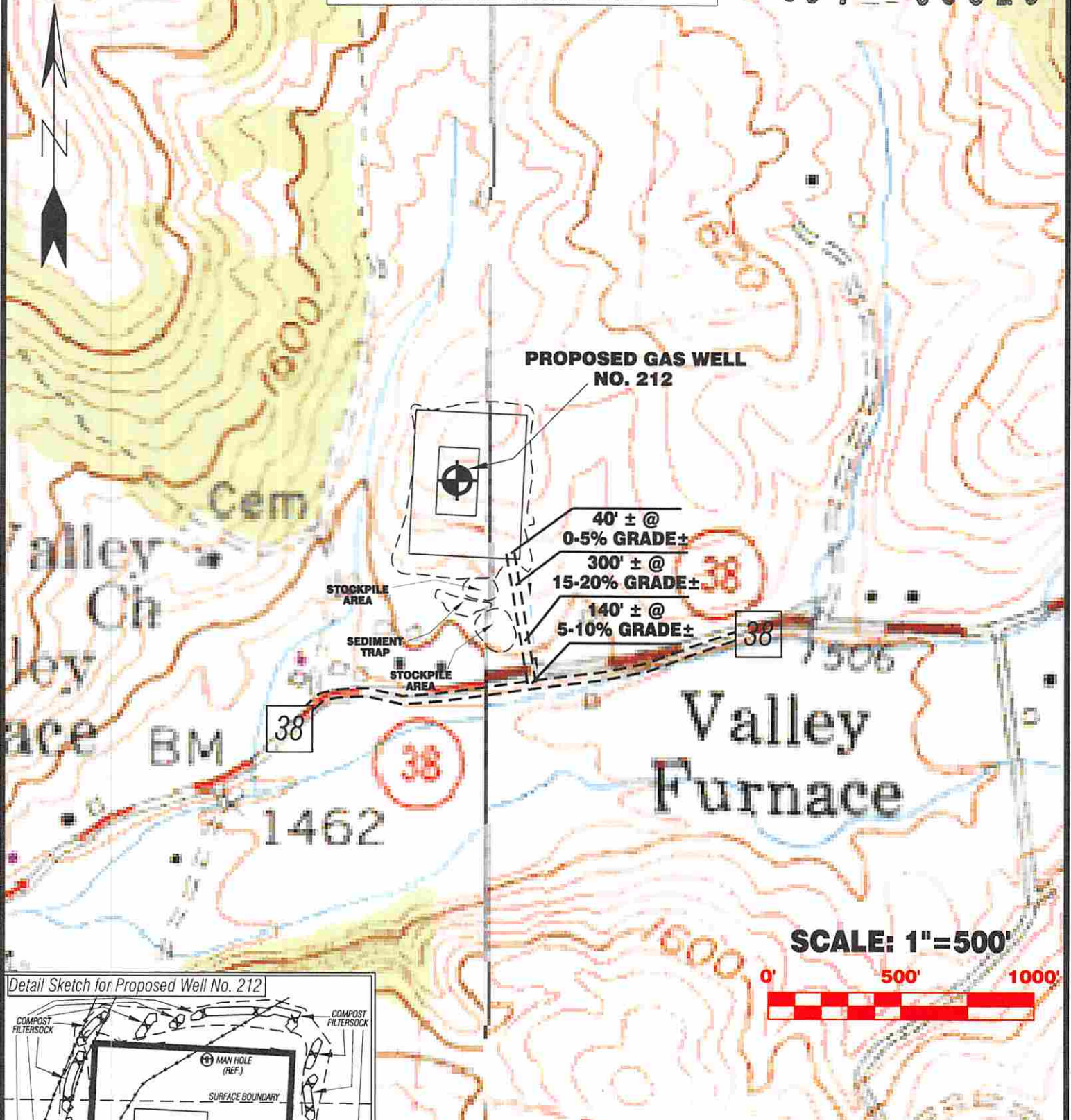

SCALE: 1"=500'



Detail Sketch for Proposed Well No. 212

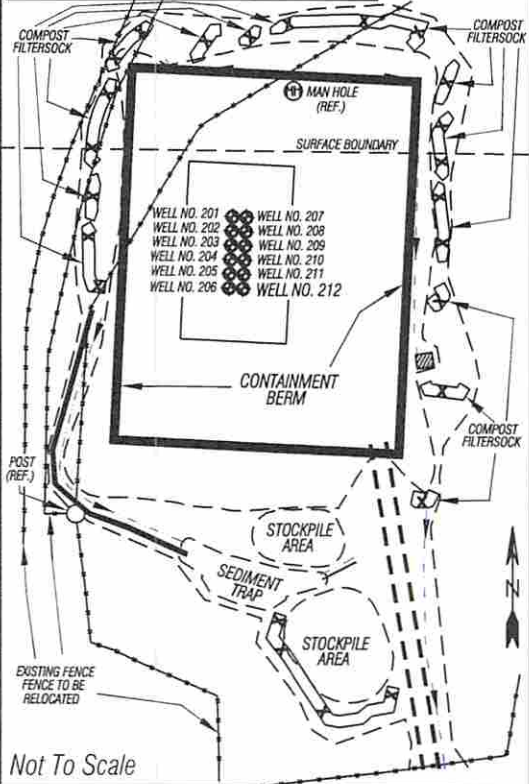

ALL ROADS SHOWN HEREON ARE EXISTING UNLESS OTHERWISE NOTED AND SHALL BE MAINTAINED IN ACCORDANCE WITH WV D.E.P. OIL AND GAS BMP MANUAL ENTRANCES AT COUNTY/STATE ROADS SHALL BE MAINTAINED IN ACCORDANCE WITH WV D.O.T. REGULATION. SEPARATE PERMITS MAY BE REQUIRED BY THE D.O.T.

SEDIMENT BASINS (TRAPS) AND APPROPRIATE EROSION CONTROL BARRIERS ARE TO BE CONSTRUCTED AT ALL CULVERT AND CROSS DRAIN INLETS AND OUTLETS AS REQUIRED IN THE WV D.E.P. OIL AND GAS BMP MANUAL. FIELD CONDITIONS (ROCK OUTCROPS AND BEDROCK) MAY PROHIBIT INLET TRAPS BEING INSTALLED. WHEN THESE CONDITIONS EXIST ADDITIONAL EROSION CONTROL MEASURES SHALL BE EVALUATED AND UTILIZED AS NEEDED.

EARTHWORK CONTRACTORS ARE RESPONSIBLE FOR NOTIFICATION TO THE OPERATOR AND INSPECTOR PRIOR TO ANY DEVIATION FROM THIS PLAN.

TEMPORARY SEED & MULCH ALL SLOPES AFTER CONSTRUCTION OF LOCATION.

CUT & STACK ALL MARKETABLE TIMBER.

STACKED BRUSH MAY BE USED FOR SEDIMENT CONTROL.

APPLICATIONS FOR SEPARATE PLC PERMITS ON THE ACCESS ROAD STREAM CROSSINGS HAVE BEEN PREPARED (IF APPLICABLE).

NESTORVILLE 7.5' QUAD
COLEBANK 7.5' QUAD

— EXISTING CULVERT
— PROPOSED CULVERT
12" MIN. UNLESS OTHERWISE NOTED

⊗ = PROPOSED STREAM CROSSING
— APPROXIMATE LIMITS OF DISTURBANCE

Professional Energy Consultants
A DIVISION OF SMITH LAND SURVEYING

SURVEYORS PROJECT MGMT. **SLS** ENGINEERS ENVIRONMENTAL

226 West Main St.
P.O. Box 150
Glenville, WV 26031
(304) 462-5634

50066 Dillers Bottom Road
Shady Side, OH 43087
(740) 971-0911

HONESTY, INTEGRITY, QUALITY

DRAWN BY K.D.W.	FILE NO. 7962	DATE 08/22/13	CADD FILE: 7962REC212.dwg
--------------------	------------------	------------------	------------------------------

TOPO SECTION OF NESTORVILLE 7.5' & COLEBANK 7.5' USGS TOPO QUADRANGLES

Received
Office of Oil and Gas
WV Dept. of Environmental Protection
01/02/2015