

(+) DENOTES LOCATION OF WELL ON UNITED STATES TOPOGRAPHIC MAPS

FILE NUMBER: _____
 DRAWING NUMBER: CNXPHL21CHSR2.PCS
 SCALE: 1" = 1500'
 MINIMUM DEGREE OF ACCURACY: SUBMETER
 PROVEN SOURCE OF ELEVATION: DGPS SURVEY
 RTK SYSTEM

I THE UNDERSIGNED, HEREBY STATE THAT THIS PLAT IS CORRECT TO THE BEST OF MY KNOWLEDGE AND BELIEF AND SHOWS ALL THE INFORMATION REQUIRED BY LAW AND THE REGULATIONS ISSUED AND PRESCRIBED BY THE DEPARTMENT OF ENERGY.

(SIGNED) _____
 STEPHEN D. LOSH, P.S. #674

PROFESSIONAL LAND SURVEYOR
 STEPHEN D. LOSH
 NO. 674
 STATE OF WEST VIRGINIA

PLACE SEAL HERE

STATE OF WEST VIRGINIA
 DIVISION OF ENVIRONMENTAL PROTECTION
 OFFICE OF OIL AND GAS
 #10 McCORKIN ROAD
 NITRO, WV 25143-2506

FORM WW-6

LAND SURVEYING SERVICES
 21 CEDAR LANE, BRIDGEPORT, WV 26330
 PHONE: 304-842-2018 OR 842-5762

DATE: JULY 31, 2014

OPERATORS WELL NO.: PHL21CHS
 API WELL NO. 47-001-03345 H6A
 STATE COUNTY PERMIT

WELL TYPE: OIL ___ GAS ___ LIQUID INJECTION WASTE DISPOSAL ___ CBM ___
 (IF "GAS") PRODUCTION STORAGE ___ DEEP ___ SHALLOW

LOCATION: ELEVATION 1556.00' WATERSHED PLEASANT CREEK
 DISTRICT PLEASANT COUNTY BARBOUR
 QUADRANGLE PHILIPPI LEASE NUMBER SEE ABOVE

SURFACE OWNER PHILIPPI DEVELOPMENT, INC. ACREAGE 2218.55 (20-23)
 OIL & GAS ROYALTY OWNER JAMES E. SAYERS, ET. AL. LEASE ACREAGE 2277.96

PROPOSED WORK: DRILL CONVERT ___ DRILL DEEPER ___ REDRILL ___ FRACTURE OR STIMULATE PLUG OFF OLD FORMATION ___
 PERFORATE NEW FORMATION ___ OTHER PHYSICAL CHANGE (SPECIFY) HORIZONTAL

TARGET FORMATION MARCELLUS ESTIMATED DEPTH TVD = 8095' TMD = 18194'

WELL OPERATOR CNX GAS COMPANY LLC DESIGNATED AGENT JEREMY JONES
 ADDRESS P. O. BOX 1248 JANE LEW, WV 26378 ADDRESS P. O. BOX 1248 JANE LEW, WV 26378

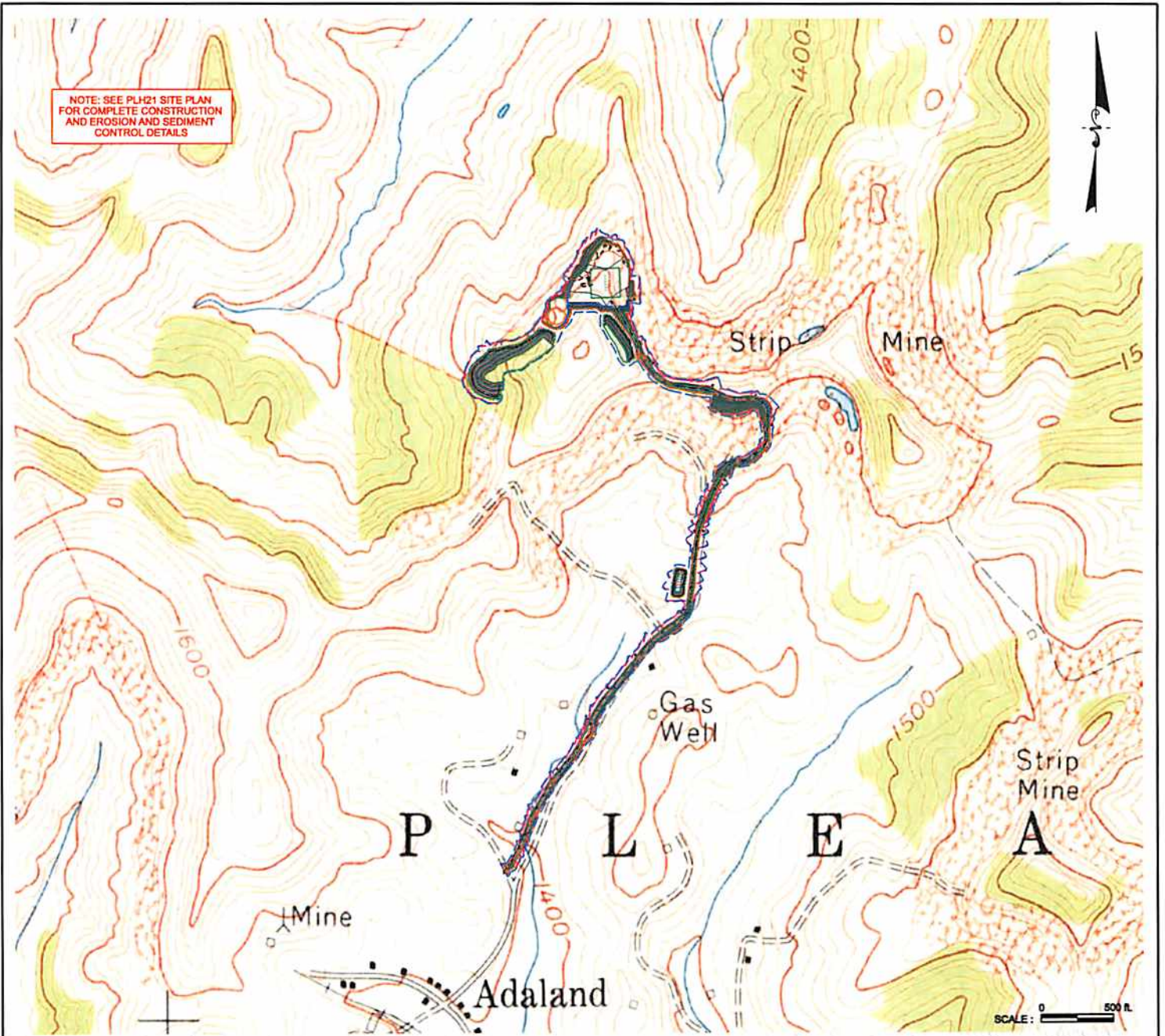

Timothy Z. Shoykhet
4-10-2014

Gregory K. W.
4/10/14

Received

MAY 14 2014

Office of Oil and Gas
WV Dept. of Environmental Protection



NOTE: SEE PLH20 SITE PLAN FOR COMPLETE CONSTRUCTION AND EROSION AND SEDIMENT CONTROL DETAILS
DETAIL SKETCH FOR PROPOSED PHL21 WELLS
NOT TO SCALE

Title FORM WW-9	Project PHL21 WE L SITE	Client CNX GAS COMPANY LLC.	Date APRIL 2014	Project No. 1228041	DIEFFENBAUCH & HRITZ MEMPHIS, TN
--------------------	----------------------------	--------------------------------	--------------------	------------------------	-------------------------------------