

Well is located on topo map 5,776 feet south of Latitude: 39° 15' 00"

Well is located on topo map 5,020 feet west of Longitude: 80° 02' 30"

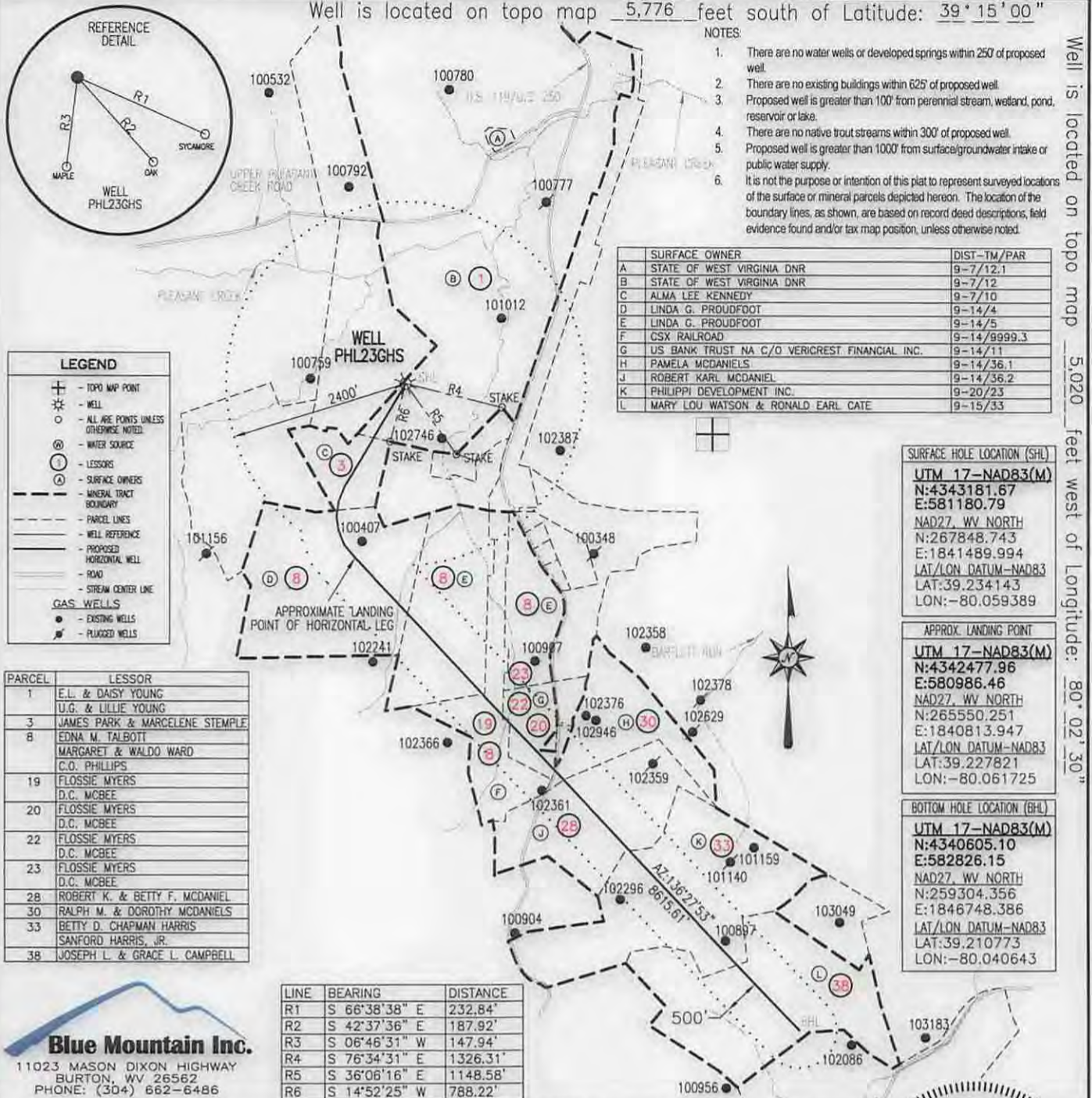

Blue Mountain Inc.
11023 MASON DIXON HIGHWAY
BURTON, WV 26562
PHONE: (304) 662-6486

FILE #: PHL23GHS
DRAWING #: PHL23GHS
SCALE: 1" = 2000'
MINIMUM DEGREE OF ACCURACY: 1/2500
PROVEN SOURCE OF ELEVATION: U.S.G.S. MONUMENT THOMAS 1498.81'

I, THE UNDERSIGNED, HEREBY CERTIFY THAT THIS PLAT IS CORRECT TO THE BEST OF MY KNOWLEDGE AND BELIEF AND SHOWS ALL THE INFORMATION REQUIRED BY LAW AND THE REGULATIONS ISSUED AND PRESCRIBED BY THE DEPARTMENT OF ENVIRONMENTAL PROTECTION.

Signed: [Signature]
R.P.E.: _____ L.L.S.: P.S. No. 2000

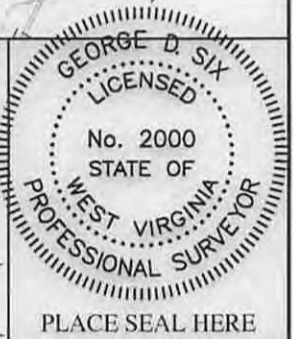

(+) DENOTES LOCATION OF WELL ON UNITED STATES TOPOGRAPHIC MAPS WVDEP
OFFICE OF OIL & GAS
601 57TH STREET
CHARLESTON, WV 25304



DATE: SEPTEMBER 22, 2014
OPERATOR'S WELL #: PHL23GHS
API WELL #: 47 01 03355
STATE COUNTY PERMIT

Well Type: Oil Waste Disposal Production Deep
 Gas Liquid Injection Storage Shallow

WATERSHED: LOWER TYGART VALLEY RIVER ELEVATION: 1365.22'±
COUNTY/DISTRICT: BARBOUR / PLEASANT QUADRANGLE: PHILIPPI, WV 7.5'
SURFACE OWNER: STATE OF WEST VIRGINIA DNR ACREAGE: 431.13±
OIL & GAS ROYALTY OWNER: NANCY COLEMAN & J. BEVERLY YOUNG ACREAGE: 1071.941±

DRILL CONVERT DRILL DEEPER REDRILL FRACTURE OR STIMULATE
PLUG OFF OLD FORMATION PERFORATE NEW FORMATION PLUG & ABANDON
CLEAN OUT & REPLUG OTHER CHANGE (SPECIFY): _____

TARGET FORMATION: MARCELLUS ESTIMATED DEPTH: TVD: 7,945'± TMD: 19,172±
WELL OPERATOR CNX GAS COMPANY LLC DESIGNATED AGENT MATTHEW IMRICH
Address P.O. BOX 1248 Address P.O. BOX 1248
City JANE LEW State WV Zip Code 26378 City JANE LEW State WV Zip Code 26378

04/03/2015

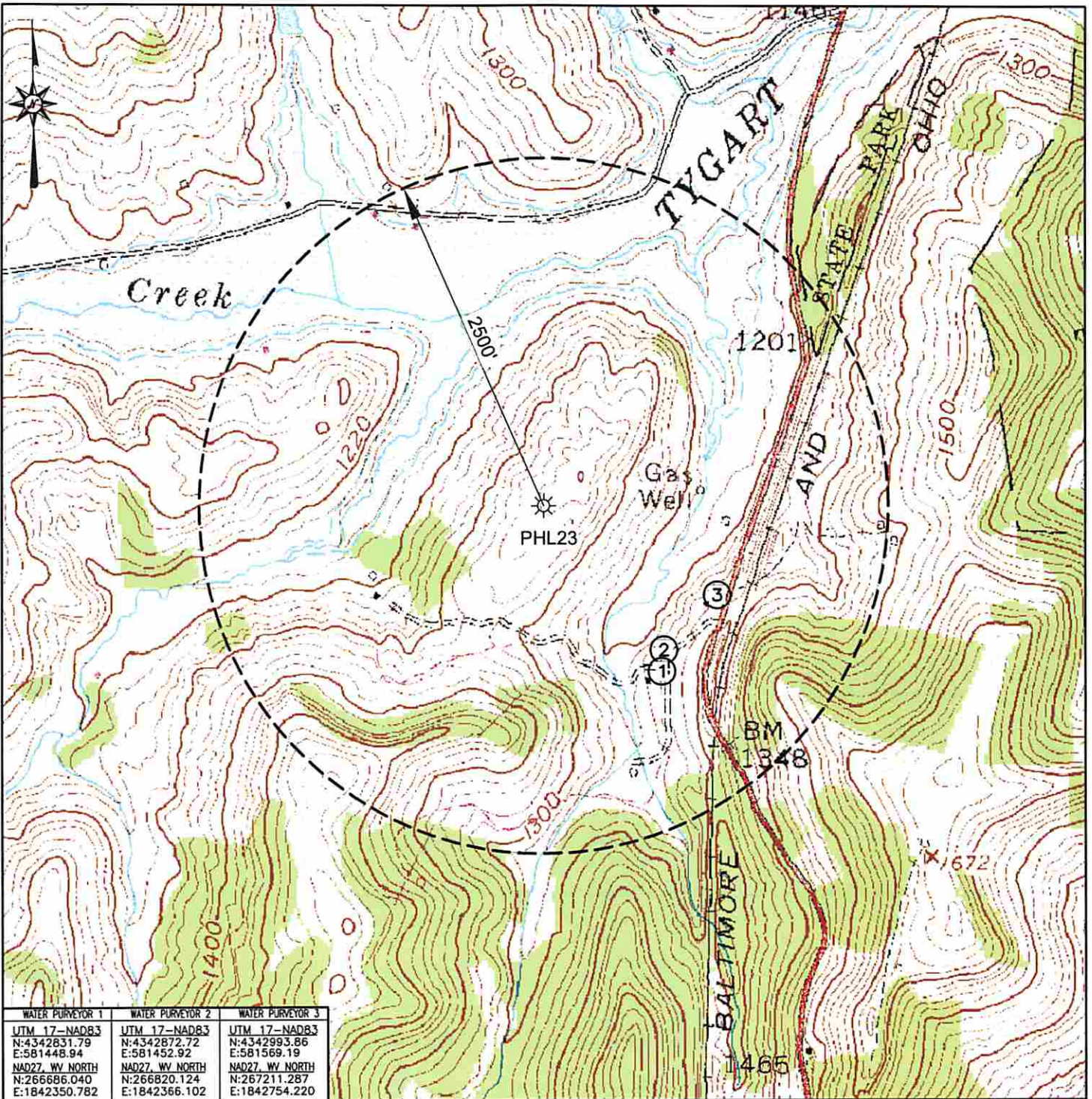

WATER PURVEYOR 1	WATER PURVEYOR 2	WATER PURVEYOR 3
UTM 17-NAD83 N:4342831.79 E:581448.94 NAD27, WV NORTH N:266686.040 E:1842350.782	UTM 17-NAD83 N:4342872.72 E:581452.92 NAD27, WV NORTH N:266820.124 E:1842366.102	UTM 17-NAD83 N:4342993.86 E:581569.19 NAD27, WV NORTH N:267211.287 E:1842754.220



Blue Mountain Inc.
11023 MASON DIXON HIGHWAY
BURTON, WV 26562
PHONE: (304) 662-6486

PREPARED FOR:
CNX GAS COMPANY LLC
P.O. BOX 1248
JANE LEW, WV 26378

LEGEND
① - POSSIBLE WATER PURVEYOR

PHL23
WATER PURVEYOR MAP
BARBOUR COUNTY
PLEASANT DISTRICT
WEST VIRGINIA

TOPO QUAD: PHILIPPI, WV
SCALE: 1" = 1000'
DATE: SEPTEMBER 22, 2014