

Well No: 47-005-00231  
 UTM: 83-17 Meters  
 North: 4212135.57  
 East: 445247.19  
 Elev: 317.62 M  
 Elev: 1041.78 Ft

Primary Pit

Secondary Pit







Diversified Gas & Oil  
 Corporation  
 100 Diversified Way  
 Pikeville KY, 41051

47-005-00231

Plugging Map

**Legend**

-  Well
-  Access Road
-  Pits
-  Pad
-  Public Roads

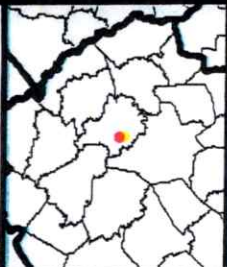

Source: East View, Earthstar Geographics, and the US Geologic Survey

02/28/2025



Diversified Gas & Oil  
Corporation  
100 Diversified Way  
Pileville KY, 41051

47-005-00231

Plugging Map

### Legend

- Well
- Access Road
- Pits
- Pad
- Public Roads

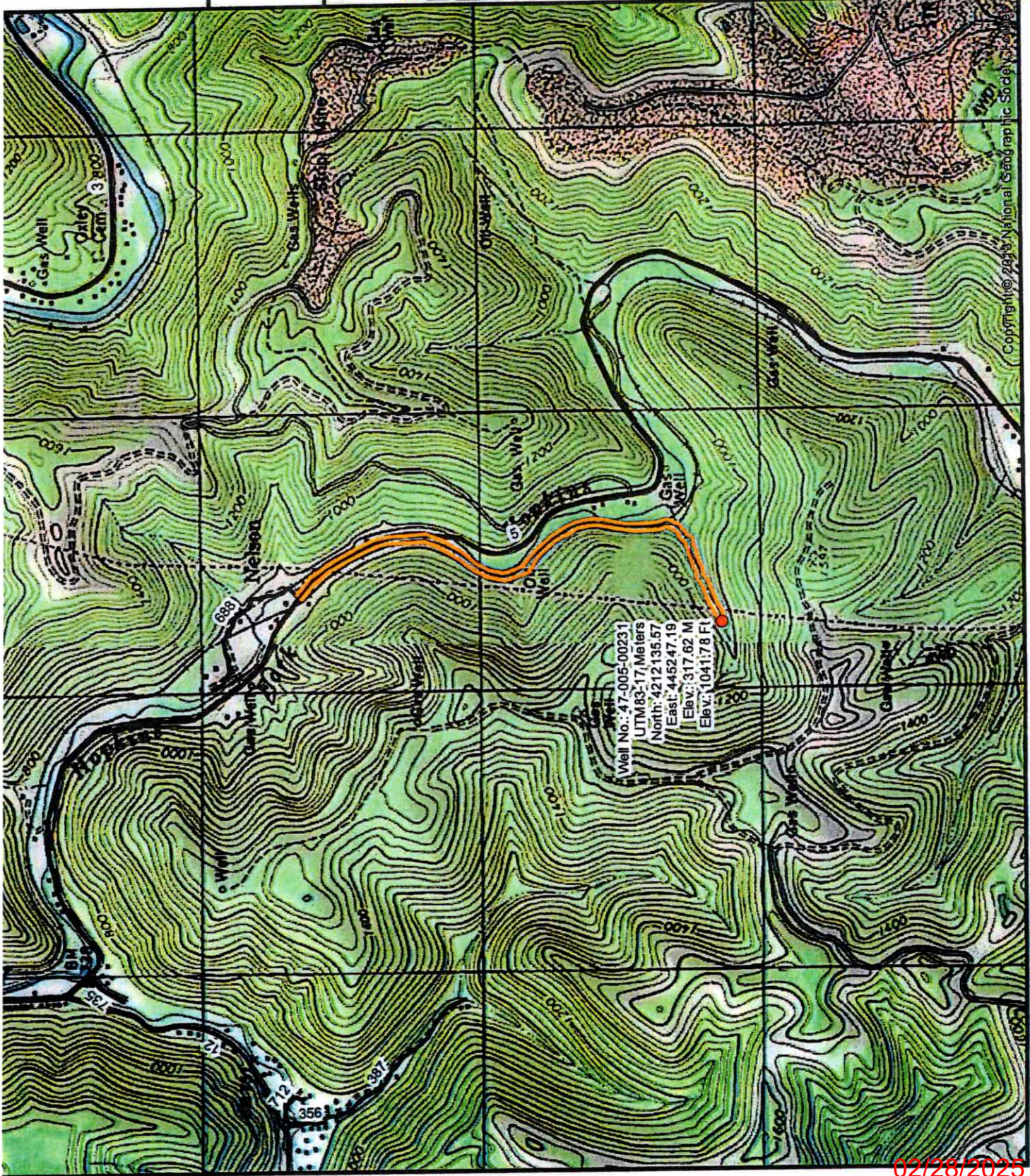
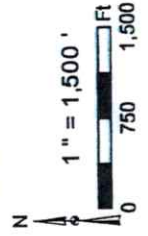
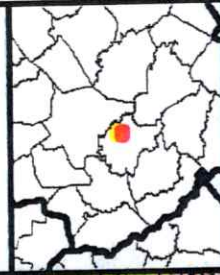

Well No.: 47-005-00231  
UTM83: 17, Meters  
North: 4212135.57  
East: 445247.19  
Elev.: 317.62 M  
Elev.: 1041.78 Ft

Copyright © 2018 National Geographic Society

02/28/2025

WW-7  
8-30-06



West Virginia Department of Environmental Protection  
Office of Oil and Gas  
**WELL LOCATION FORM: GPS**

API: 4700500231 WELL NO.: FEDERAL COAL CO 67

FARM NAME: Federal Coal Company

RESPONSIBLE PARTY NAME: Diversified Production, LLC

COUNTY: Boone DISTRICT: Sherman

QUADRANGLE: Sylvester 7.5'

SURFACE OWNER: Heartwood Forestland Fund VIII, LLC

ROYALTY OWNER: Federal Coal Company

UTM GPS NORTHING: 4212138.964

UTM GPS EASTING: 445411.572 GPS ELEVATION: 1041.78'

The Responsible Party named above has chosen to submit GPS coordinates in lieu of preparing a new well location plat for a plugging permit or assigned API number on the above well. The Office of Oil and Gas will not accept GPS coordinates that do not meet the following requirements:

1. Datum: NAD 1983, Zone: 17 North, Coordinate Units: meters, Altitude: height above mean sea level (MSL) – meters.
2. Accuracy to Datum – 3.05 meters
3. Data Collection Method:  
Survey grade GPS  : Post Processed Differential   
Real-Time Differential   
Mapping Grade GPS  : Post Processed Differential   
Real-Time Differential

4. **Letter size copy of the topography map showing the well location.**

I the undersigned, hereby certify this data is correct to the best of my knowledge and belief and shows all the information required by law and the regulations issued and prescribed by the Office of Oil and Gas.

Signature

Chris Veazey - Director of Administration  
Title

01/16/2025  
Date

02/28/2025