

WW-7
8-30-06



West Virginia Department of Environmental Protection
Office of Oil and Gas

WELL LOCATION FORM: GPS

API: 47-005-0683 WELL NO.: 6

FARM NAME: J.A. Wetherall

RESPONSIBLE PARTY NAME: Energy Corporation of America

COUNTY: Boone DISTRICT: Washington

QUADRANGLE: Madison

SURFACE OWNER: Johnny Berry

ROYALTY OWNER: Greenbrier Land co. and Sallie Hathaway Agent

UTM GPS NORTHING: 4,207,194.82

UTM GPS EASTING: 417,039.05 GPS ELEVATION: 270 867 FT.

The Responsible Party named above has chosen to submit GPS coordinates in lieu of preparing a new well location plat for a plugging permit or assigned API number on the above well. The Office of Oil and Gas will not accept GPS coordinates that do not meet the following requirements:

1. Datum: NAD 1983, Zone: 17 North, Coordinate Units: meters, Altitude: height above mean sea level (MSL) – meters.
2. Accuracy to Datum – 3.05 meters
3. Data Collection Method:

Survey grade GPS : Post Processed Differential

Real-Time Differential

Mapping Grade GPS : Post Processed Differential

Real-Time Differential

4. **Letter size copy of the topography map showing the well location.**

I the undersigned, hereby certify this data is correct to the best of my knowledge and belief and shows all the information required by law and the regulations issued and prescribed by the Office of Oil and Gas.

Alto Faltus
Signature

Drilling Engineer
Title

9-10-13
Date

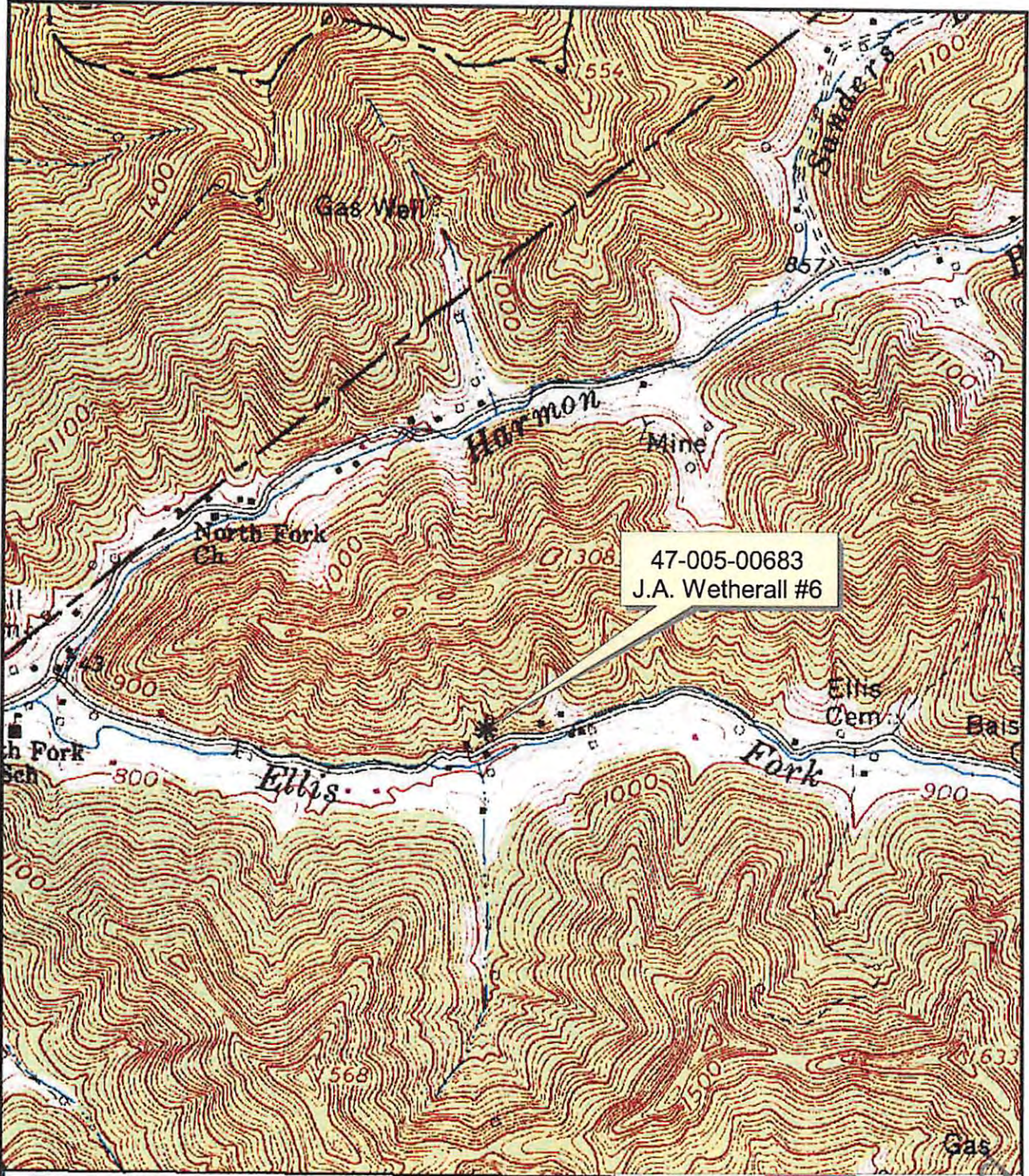

47-005-00683
J.A. Wetherall #6

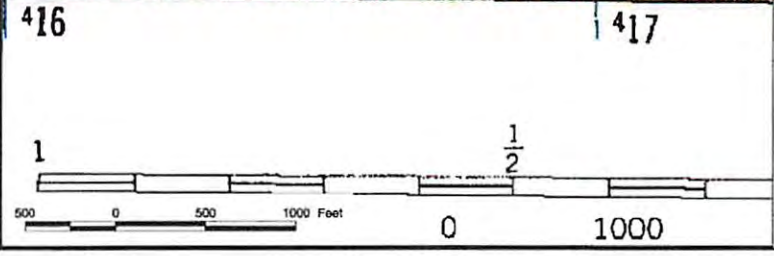

 Energy Corporation of America Well Location Map	
Scale: 1:12000	Projection: UTM - 1927 Zone 17
Date: 09/10/2013	Author:

Received
 SEP 10 2013
 Office of Oil and Gas
 WY Dept. of Environmental Protection