

(+) Denotes location of well on United States Topographic maps

FILE NO. 299  
 DRAWING NO. 299  
 SCALE 1"=400'  
 MINIMUM DEGREE OF ACCURACY: 1/2500'  
 PROVEN SOURCE OF ELEVATION: GPS CONTROL

"I, THE UNDERSIGNED, HEREBY CERTIFY THAT THIS PLAT IS CORRECT TO THE BEST OF MY KNOWLEDGE AND BELIEF AND SHOWS ALL THE INFORMATION REQUIRED BY THE LAWS AND RULES ISSUED AND PRESCRIBED BY THE DIVISION OF ENVIRONMENTAL PROTECTION  
 (signed) *Gary E. Acord*  
 R.I.P.E. # 7840 P.L.S.#

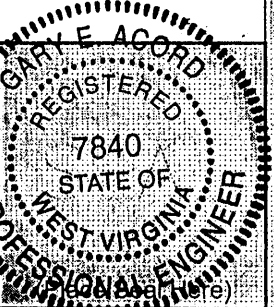

**STATE OF WEST VIRGINIA**  
 DIVISION OF ENVIRONMENTAL PROTECTION  
 OFFICE OF OIL AND GAS

Date: 04-15-2005  
 Operator's Well No. 299  
 API Well No. 47-005-00699-P  
 State: \_\_\_\_\_ County: \_\_\_\_\_ Permit: \_\_\_\_\_

WELL TYPE: OIL  GAS  LIQUID INJECTION  WASTE DISPOSAL   
 (IF GAS) PRODUCTION  STORAGE  DEEP  SHALLOW

LOCATION: ELEVATION 1577.45' WATER SHED: JOE'S CREEK  
 DISTRICT: SHERMAN COUNTY: BOONE  
 QUADRANGLE: Sylvester

SURFACE OWNER: Shonk Land Company ACREAGE: 12.000  
 OIL & GAS ROYALTY OWNER: Shonk Land Company LEASE ACREAGE: 12.000  
 LEASE NO. \_\_\_\_\_

PROPOSED WORK: DRILL  CONVERT  DRILL DEEPER  REDRILL  FRACTURE OR STIMULATE   
 PLUG OFF OLD FORMATION  PERFORATE NEW FORMATION   
 OTHER PHYSICAL CHANGE IN WELL (SPECIFY) \_\_\_\_\_  
 PLUG AND ABANDON  CLEANOUT AND REPLUG

TARGET FORMATION: Unknown ESTIMATED DEPTH \_\_\_\_\_  
 WELL OPERATOR: P&G&H, Inc. DESIGNATED AGENT: GARY ACORD  
 ADDRESS: 430 Harper Park Dr. ADDRESS: SAME  
 Beckley, WV 25801

*Jamie  
12/20/93*

**Williams Coal Co.  
12000 2**

Latitude **38° 10'**  
**38° 07' 30"**

Longitude **81° 30'**

*10,550'*

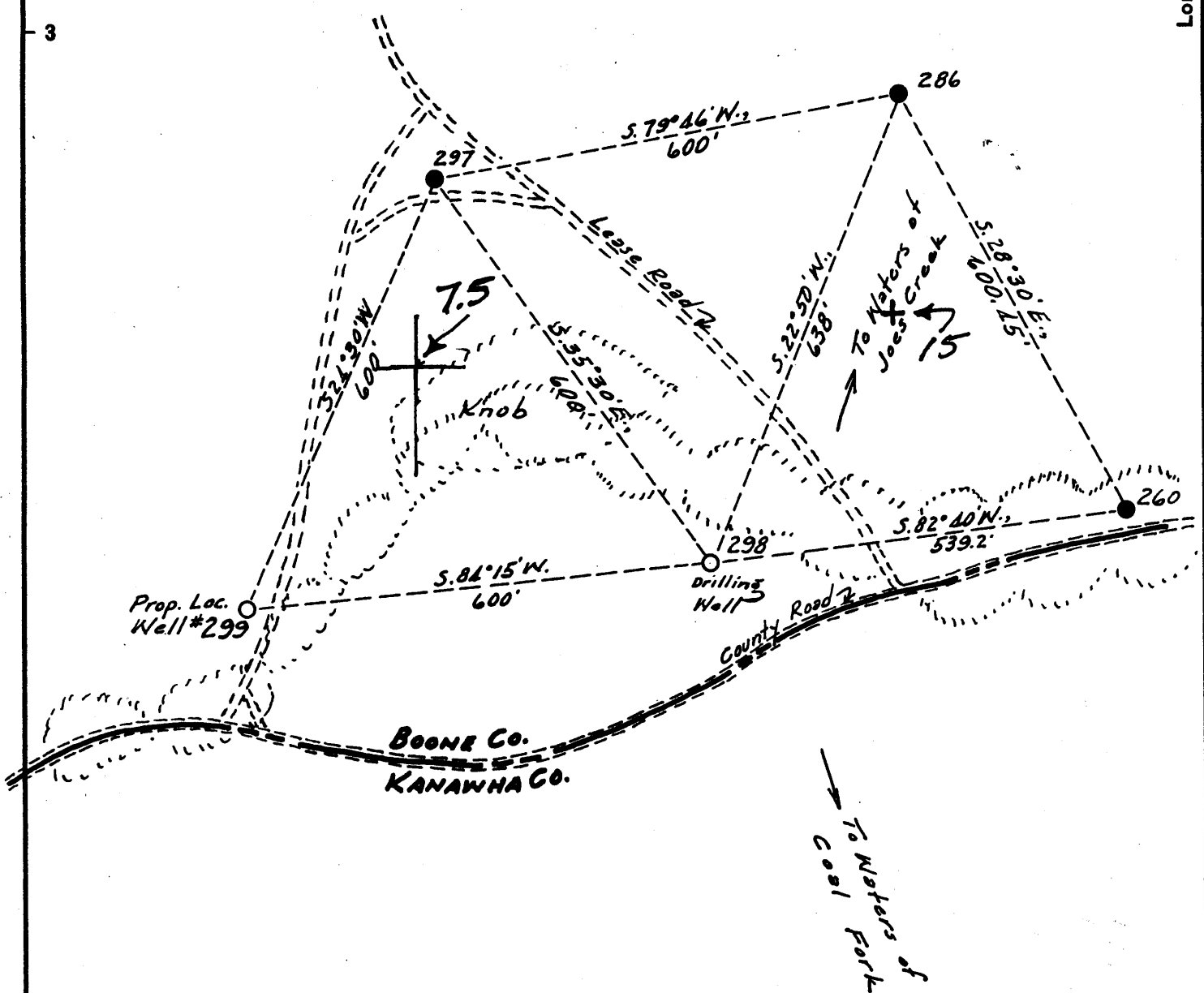

New Location..   
 Drill Deeper.....   
 Abandonment.....  *12/20/93*

Company	<i>C.J. Services</i>
Address	<i>Rt. 2, Box 159, Hamlin, W.V. 25523</i>
Farm	<i>Williams Coal Co.</i>
Tract	Acres <i>12000</i> Lease No. <i>5012</i>
Well (Farm) No.	<i>299</i> Serial No. <i>194</i>
Elevation (Spirit Level)	<i>1572.5 (Ground)</i>
Quadrangle	<i>Peyton 15 / Sylvester 7.5</i>
County	<i>Boone</i> District <i>Sherman</i>
Engineer	<i>Joe Hunter</i>
Engineer's Registration No.	<i>Ohio - 2912</i>
File No.	Drawing No.
Date	<i>2-5-44</i> Scale <i>1" = 400'</i>

STATE OF WEST VIRGINIA  
 Division of Environmental Protection  
 Office of Oil & Gas  
 Nitro, W.Va.  
**WELL LOCATION MAP**  
*App. Well No. 47-005-0699-P*

+ Denotes location of well on United States Topographic Maps, scale 1 to 62,500, latitude and longitude lines being represented by border lines as shown.  
 - Denotes one inch spaces on border line of original tracing.

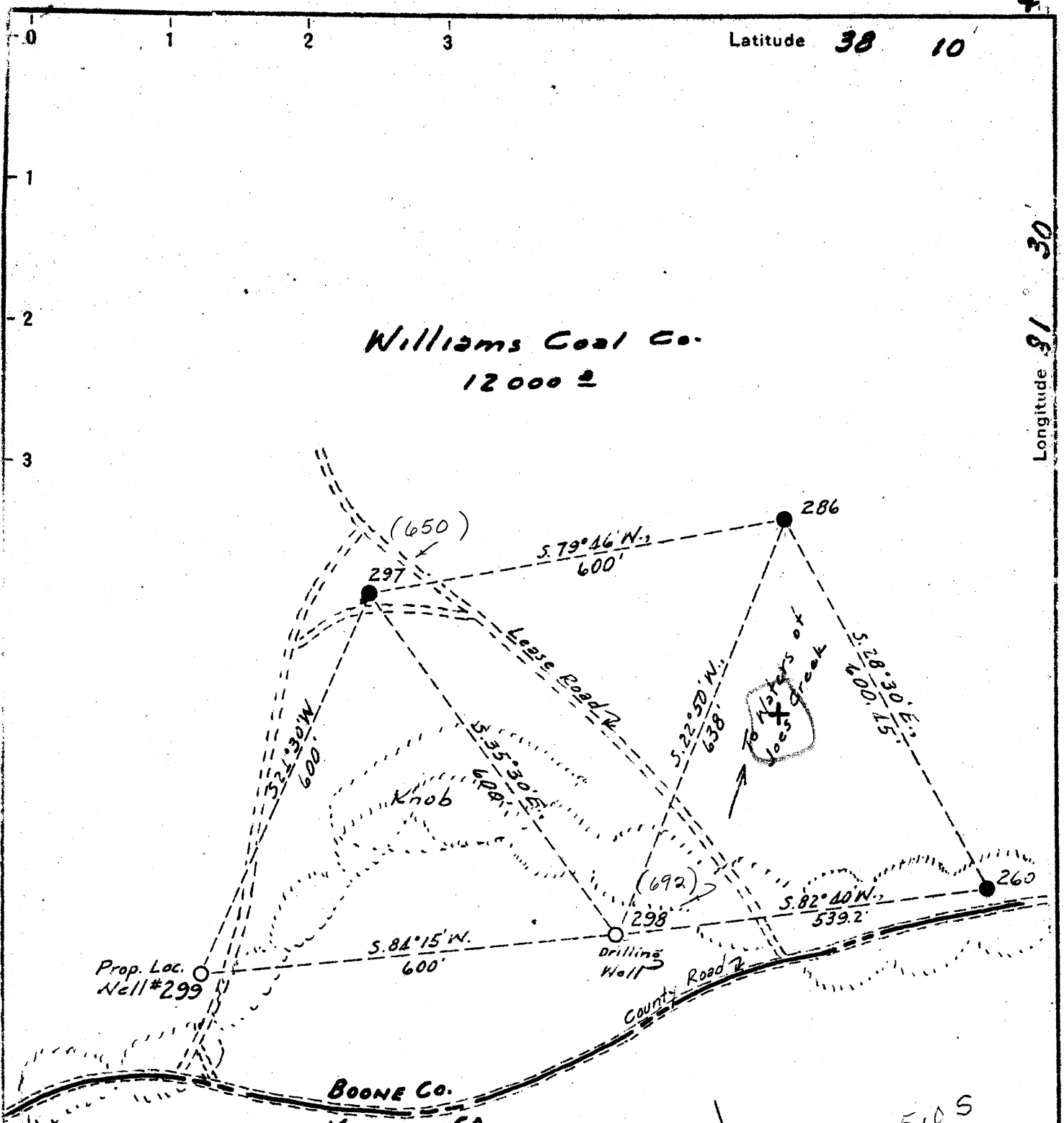

	7.5	0615	tops	102	15' / 102
New Location	38° 07' 30"	1.985			4.865
Drill Deeper	81° 30' 00"	1.92 W			1.92 W
Abandonment					

Company The Pure Oil Co.  
 Address Newark, Ohio  
 Farm Williams Coal Co.  
 Tract \_\_\_\_\_ Acres 12000 Lease No. 5012  
 Well (Farm) No. 299 Serial No. 194  
 Elevation (Spirit Level) 1572.5 (Ground)  
 Quadrangle Peytons  
 County Boone District Sherman  
 Engineer J.B. Hunter  
 Engineer's Registration No. Ohio - 2912  
 File No. \_\_\_\_\_ Drawing No. \_\_\_\_\_  
 Date 2-5-46 Scale 1" = 400'

STATE OF WEST VIRGINIA  
 DEPARTMENT OF MINES  
 OIL AND GAS DIVISION  
 CHARLESTON

**WELL LOCATION MAP**  
 FILE NO. Boo-699

+ Denotes location of well on United States Topographic Maps, scale 1 to 62,500, latitude and longitude lines being represented by border lines as shown.

- Denotes one inch spaces on border line of original tracing.

WEST VIRGINIA DEPARTMENT OF MINES  
OIL & GAS DIVISION  
W E L L R E C O R D

Permit No. Boc 699  
Poytona Quad.

Oil Well  
CASING & TUBING

Company The Pure Oil Company  
Address Box 551, Newark, Ohio  
Farm Williams Coal Company Acres 12,000  
Location Joos Creek  
Well No. 299 Elev. 1572.5'  
District Sherman Boone County  
Surface Shonk Land Company  
Att. Mr. D.C. Shonk, Dawes, W.Va.  
Mineral Same  
Commenced March 17, 1945  
Completed Aug. 31, 1945  
Date shot 9-7-45 Depth 3300' to 3314'  
with 50 qts. glycerin  
Open flow Not enough to gauge  
Oil 2 bbl. natural  
Fresh Water 560 H.F.  
Salt Water 1820 H.F.

10	26	26
3 1/2	1097	1097
6 5/8	1979	1979
5 3/16	3272	3272
Coal at 183' 24";		
350' 72"; 457' 60"		
485' 60"; 560' 60"		
1064' 48"		

Soil	Y	S	0	8	Red Rock	S	2134	2190
Sand	Gr	H	8	140	Lime Shells	Gr M	2190	2230
Slate & Shells	Dk	S	140	183	Red Rock	S	2230	2245
Coal	Bk	S	183	185	Lime	Gr M	2245	2250
Sand	Gr	H	185	325	Sand	Gr M	2250	2263
Slate & Lime Shells	Gr	S	325	350	Lime	Gr H	2263	2273
Coal	Bk	S	350	356	Waxen	Gr H	2273	2346
Sand	Gr	M	356	390	Red Rock	311 S	2346	2378
Slate	Dk	S	390	396	Lime	Gr H	2378	2395
Sand	Gr	M	396	457	Slate Shells	Bk S	2395	2416
Coal	Bk	S	457	462	Lime	Gr M	2416	2428
Lime	Gr	H	462	485	Red Rock	S	2428	2433
Coal	Bk	S	485	490	Lime	Gr H	2433	2440
Slate	Bl	S	490	515	Slate Shells	Bk S	2440	2500
Sand	Gr	H	515	525	Little Lime	Gr H	2500	2522
Lime	Gr	H	525	550	Pencil Cave	Gr S	2522	2526
Slate	Bl	S	550	560	Big Lime	Gr H	2526	2822-23
Coal	Bk	S	560	565	Injun-365	Red M	2823	2844
Slate	Bk	S	565	575	Slate & Shells	Gr M	2844	2990
Lime Shells	Wh	M	575	710	Weir	Gr H	2990	3104
Sand	Gr	H	710	735	Slate	Bk S	3104	3109
Slate	Bk	S	735	800	Lime	Gr M	3109	3130
Sand	Gr	H	800	835	Slate & Shells	Gr M	3130	3216
Slate & Lime Shells	Gr	H	835	950	Lime Shells	Gr M	3216	3225
Lime	Gr	H	950	1040	Slate	Bk S	3225	3270
Slate	Bk	S	1040	1064	Area Sand	Gr H	3270	3314
Coal	Bk	S	1064	1068	Lime	Bk M	3314	3316
Slate & Lime Shells	Gr	M	1068	1097	TOTAL DEPTH			3316
Lime	Gr	H	1097	1107				
Slate	Bl	S	1107	1130	Black Oil		3286	show
Lime	Gr	H	1130	1145	Green Oil		3305'	
Slate	Bl	S	1145	1195	Green Oil		increased from 3308' to	
Sand	Gr	H	1195	1225			3314	
Slate	Bl	S	1225	1235	Small show of gas		at 3293,	not enough
Sand	Gr	H	1235	1255	to gauge.			
Slate & Lime Shells	Gr	M	1255	1350				
Lime	Bl	H	1350	1450				
Lime Shells	Gr	M	1450	1470				
Sand	Gr	H	1470	1485				
Slate	Bl	S	1485	1490				
Lime	Bl	M	1490	1503				
Grampus	Y	H	1506	1633				
Lime	Gr	H	1633	1666				
Slate & Shells	Gr	S	1666	1700				
Lime	Gr	H	1700	1730				
Sand	Gr	H	1730	1749				
Slate	Bl	S	1749	1754				
Sand	Gr	H	1754	1768				
Lime Shells	Gr	M	1768	1777				
Salt Sand	Gr	H	1777	1960				
Slate	Bk	S	1960	1975				
Lime	Bk	M	1975	1995				
Slate Shells	Gr	M	1995	2085				
Lime	Gr	H	2085	2134				

NOV 13 1995

AFFIDAVIT OF PLUGGING AND FILLING WELL

Permitting Office of Oil & Gas

AFFIDAVIT SHOULD BE IN TRIPLICATES, one copy mailed to the Division, one copy to be retained by the Well Operator and the third copy (and extra copies if required) should be mailed to each coal operator at their respective addresses.

Farm name: SHONK LAND COMPANY Operator Well No.: WCC 299  
LOCATION: Elevation: 1,572.50 Quadrangle: SYLVESTER  
District: SHERMAN County: BOONE  
Latitude: 10550 Feet South of 38 Deg. 7 Min. 30 Sec.  
Longitude 10100 Feet West of 81 Deg. 30 Min. 0 Sec.

Well Type: OIL \_\_\_\_\_ GAS \_\_\_\_\_ Water Disposal

Company: C J Services Coal Operator Shenk Land Co  
Rt. 2, Box 159 or Owner P. O. Box 969  
Hamlin, WV 25523 Charleston, WV

Agent: Jerry Holcomb Coal Operator 25324  
or Owner \_\_\_\_\_

Permit Issued: 12/21/93

AFFIDAVIT

STATE OF WEST VIRGINIA,  
County of Boone ss:

Chris Sowards and Dusty Vance being first duly sworn according to law depose and say that they are experienced in the work of plugging and filling oil and gas wells and were employed by the above named well operator, and participated in the work of plugging and filling the above well, and Rick Campbell Oil and Gas Inspector representing the Director, say that said work was commenced on the 3rd day of Jan, 1994, and that the well was plugged and filled in the following manner:

TYPE	FROM	TO	PIPE REMOVED	LEFT
Cement	3250	3027		
Gel	3027	2542	Cut & Squeeze	
Cement	2542	2390	@ 2517	
Gel	2390	1147		
Cement	1147	923		
Gel	923	0		

*[Handwritten signature]* 1/10/96

Description of monument: Vented Monument with API # Attached and that the work of plugging and filling said well was completed on the 12th day of Jan, 1994.

And further deponents saith not.

Chris Sowards

Sworn and subscribe before me this 23rd day of Jan, 1994

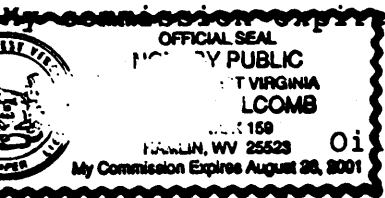

Notary Public: Cheryl Holcomb

Oil and Gas Inspector: Rick Campbell

STATE OF WEST VIRGINIA  
DEPARTMENT OF ENVIRONMENTAL PROTECTION  
OFFICE OF OIL AND GAS

AFFIDAVIT OF PLUGGING AND FILLING WELL

AFFIDAVIT SHOULD BE IN TRIPLICATE, one copy mailed to the Department, one copy to be retained by the Well Operator and the third copy (and extra copies if required) should be mailed to each coal operator their respective addresses.

RECEIVED  
Office of Oil & Gas  
Office of Chief  
OCT 26 2005  
WV Department of  
Environmental Protect

Farm name: Shonk Land Operator Well No.: #299

LOCATION: Elevation: 1577.45 Quadrangle: Sylvester  
District: Sherman County: Boone  
Latitude: 10200.08 Feet South of 38 Deg. 07 Min. 30 Sec.  
Longitude: 10517.66 Feet West of 81 Deg. 30 Min. 00 Sec.

Well Type: OIL \_x GAS \_\_\_\_\_

Company: Panther LLC.  
106 Lockheed Dr.  
Beaver, WV 25813

Coal Operator  
or Owner \_\_\_\_\_

Coal Operator  
or Owner \_\_\_\_\_

Agent: Gary Acord

Permit Issued Date: 4-26-04

AFFIDAVIT

STATE OF WEST VIRGINIA,  
County of Boone ss:

Jackie Lester and James Smith being first duly sworn according to law depose and say that they are experienced in the work of plugging and filling oil and gas wells and were employed by the above named well operator, and participated in the work of plugging and filling the above well and say that said work was commenced on the 6th day of June, 2005, and that the well was plugged and filled in the following manner:

TYPE	FROM	TO	PIPE REMOVED	LEFT
Drilled out	Surface	1290'		Ran 192' 4 1/2" casing whipst
Cemented	1288.15	Aprox.970	Schlumberger 45 sacks	RFC
Cemented	Aprox. 970	surface	Schlumberger 95 sacks	Class A
CJ Well	Service ran 4"	Bit to 190' drill-	ing on casing, ran camera	Shift in casing. Put mill on
Made window	Bigger. Put	Motor into well	Motor was unsuccessful	Put 4 1/2" whipstock into well
Put 3 7/8" bit on	Drilled to 1290'	Ran camera	Too bad for elog	C/L coal 1084.5
Allegheny perf	5 1/2", 7", 8 5/8"	Casing at 982,	1032,1072,1077,1092,1097	1137,1187,1237,1287
Then 40 holes	1079.5 to	1089.5	CJ well services scarified well	To td. Ran tubing to 1288.15
Schlumberger	Cemented well	To surface		

This well is 101c standards plugged.

Description of monument: Erect monument with API# 47-005-699-P and that the work of plugging and filling said well was completed on the 29th day of June, 2005.

And further deponents saith not.

*[Handwritten signatures]*

Sworn and subscribe before me this 10th day of October, 2005

My commission expires: Oct. 12, 2008

Notary Public

Affidavit reviewed by the Oil and Gas:

Title: Geologist

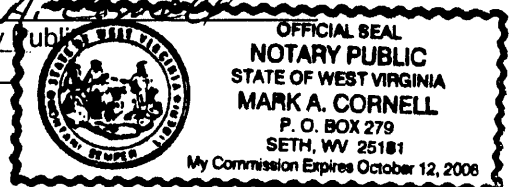

Boo 699 P