

WW-7
8-30-06



West Virginia Department of Environmental Protection
Office of Oil and Gas
WELL LOCATION FORM: GPS

API: 4700500928 WELL NO.: 02
 FARM NAME: Little Land Coal Co
 RESPONSIBLE PARTY NAME: Diversified Production LLC
 COUNTY: Boone DISTRICT: Washington
 QUADRANGLE: Madison
 SURFACE OWNER: Little Land Coal Co C/O Gaddy Engineering
 ROYALTY OWNER: DP Bluegrass LLC
 UTM GPS NORTHING: 4213838.18
 UTM GPS EASTING: 417744.37 GPS ELEVATION: 886.97

The Responsible Party named above has chosen to submit GPS coordinates in lieu of preparing a new well location plat for a plugging permit or assigned API number on the above well. The Office of Oil and Gas will not accept GPS coordinates that do not meet the following requirements:

1. Datum: NAD 1983, Zone: 17 North, Coordinate Units: meters, Altitude: height above mean sea level (MSL) – meters.
2. Accuracy to Datum – 3.05 meters
3. Data Collection Method:

Survey grade GPS ____ : Post Processed Differential ____

Real-Time Differential ____

Mapping Grade GPS : Post Processed Differential

Real-Time Differential ____

4. **Letter size copy of the topography map showing the well location.**

I the undersigned, hereby certify this data is correct to the best of my knowledge and belief and shows all the information required by law and the regulations issued and prescribed by the Office of Oil and Gas.

Digitally signed by Austin Sutler
Date: 2022.07.19 15:59:20
-04'00'

Plugging Manager

7/19/2022

Signature

Title

Date

4700500928P



DIVERSIFIED
energy
100 Diversified Way
Pikeville KY, 41051

47-005-00928

Plugging Map

Legend

- Well
- Access Road
- Pits
- Pad
- Public Roads

7 ft
10' W
20' L
8' D
285 b61

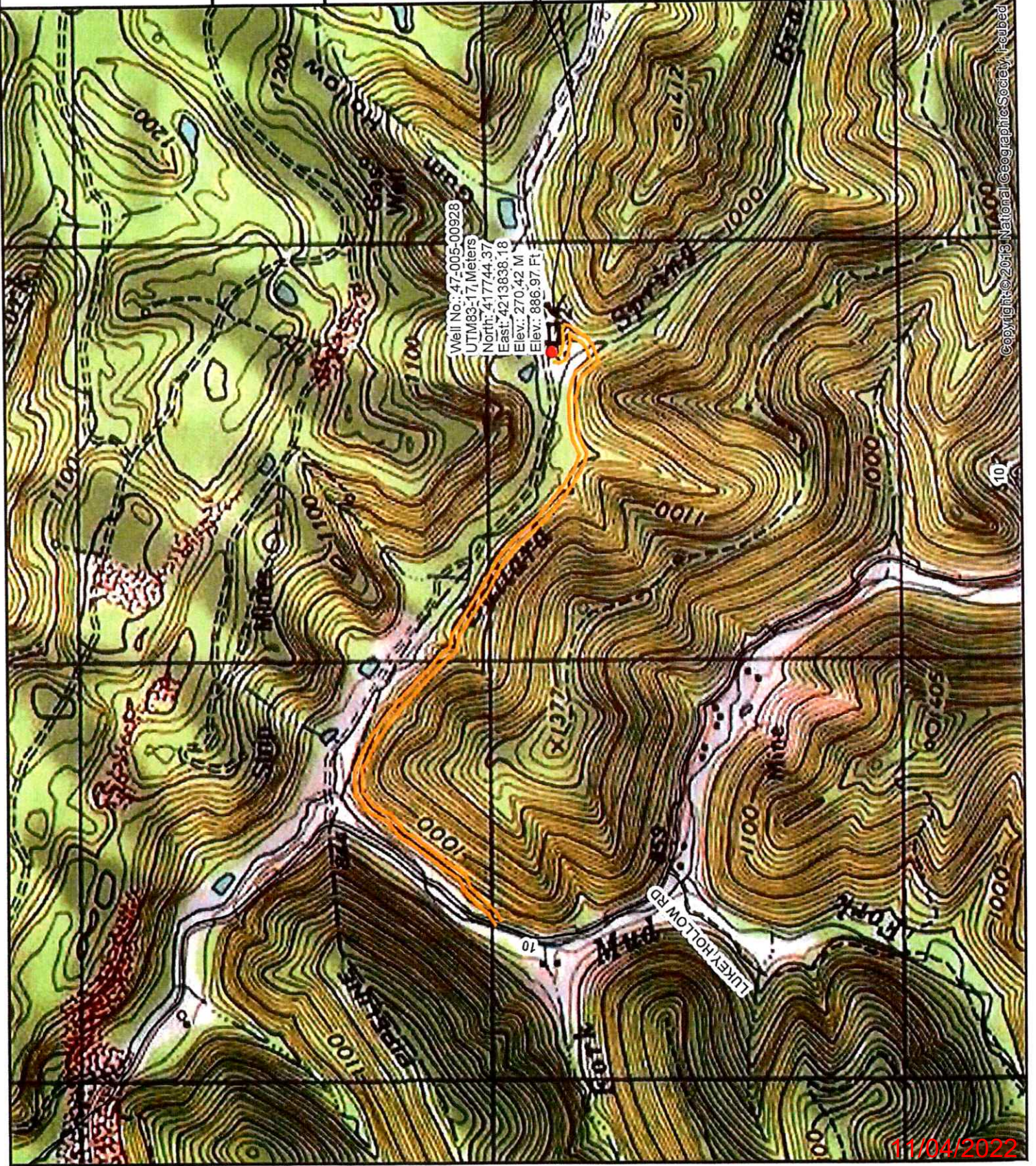
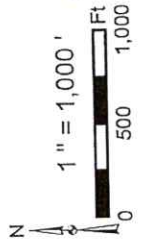
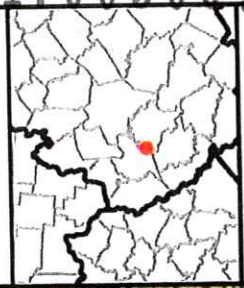

Copyright © 2013 National Geographic Society, Reprinted