

501045P

WW-7
8-30-06



West Virginia Department of Environmental Protection
Office of Oil and Gas
WELL LOCATION FORM: GPS

API: 47-005-01045 WELL NO.: WV 460021 (Dickinson W11658)

FARM NAME: Dickinson

RESPONSIBLE PARTY NAME: EQT Production Company

COUNTY: Boone DISTRICT: Sherman

QUADRANGLE: Whitesville 7.5'

SURFACE OWNER: Southern Land Company and Dickinson Properties

ROYALTY OWNER: Southern Land Company and Dickinson Properties

UTM GPS NORTHING: 4205083

UTM GPS EASTING: 448601 GPS ELEVATION: 492 m (1615 ft)

The Responsible Party named above has chosen to submit GPS coordinates in lieu of preparing a new well location plat for a plugging permit or assigned API number on the above well. The Office of Oil and Gas will not accept GPS coordinates that do not meet the following requirements:

1. Datum: NAD 1983, Zone: 17 North, Coordinate Units: meters, Altitude: height above mean sea level (MSL) – meters.
2. Accuracy to Datum – 3.05 meters
3. Data Collection Method:
Survey grade GPS _____: Post Processed Differential _____
Real-Time Differential _____
Mapping Grade GPS X: Post Processed Differential X
Real-Time Differential _____

4. **Letter size copy of the topography map showing the well location.**

I the undersigned, hereby certify this data is correct to the best of my knowledge and belief and shows all the information required by law and the regulations issued and prescribed by the Office of Oil and Gas.

Ben Siglito
Signature
4-12-2013
Date

P.S. 2092
Title

05/17/2013

Topo Quad: Whitesville 7.5' Scale: 1" = 2000'
 County: Boone Date: April 10, 2013
 District: Sherman Project No: 140-16-00-07

Water

WV 460021 Dickenson W11658 47-005-01045

Topo

0 Potential water wells within 1000'

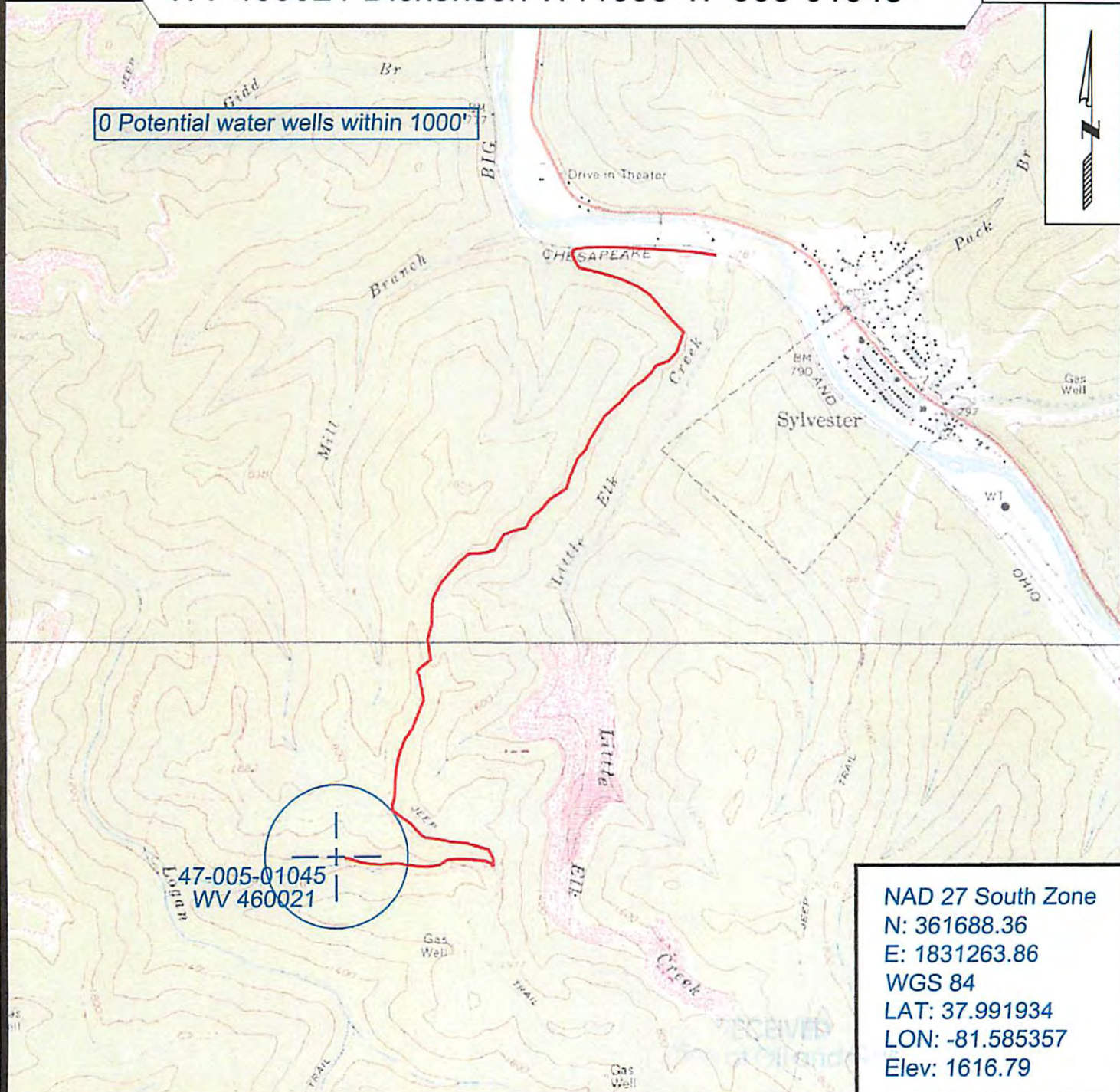

47-005-01045
 WV 460021

NAD 27 South Zone
 N: 361688.36
 E: 1831263.86
 WGS 84
 LAT: 37.991934
 LON: -81.585357
 Elev: 1616.79



SURVEYING AND MAPPING SERVICES PERFORMED BY:
ALLEGHENY SURVEYS, INC.
 1-800-482-8606
 P.O. BOX 438
 BIRCH RIVER, WV 26610
 PH: (304) 649-8606
 FAX: (304) 649-8608

PREPARED FOR:
 MAY 02 2013
EQT Production Company
 1710 Pennsylvania Ave.
 Charleston, WV 25302

05/17/2013