

501173A

WW-7  
8-30-06



West Virginia Department of Environmental Protection  
Office of Oil and Gas  
**WELL LOCATION FORM: GPS**

API: 47-005-01173 WELL NO.: WV 460071 (Federal Coal 7623)

FARM NAME: Federal Coal

RESPONSIBLE PARTY NAME: EQT Production Company

COUNTY: Boone DISTRICT: Sherman

QUADRANGLE: Sylvester 7.5'

SURFACE OWNER: Federal Coal Company

ROYALTY OWNER: Federal Coal Company

UTM GPS NORTHING: 4207489

UTM GPS EASTING: 445480 GPS ELEVATION: 292 m ( 960 ft )

The Responsible Party named above has chosen to submit GPS coordinates in lieu of preparing a new well location plat for a plugging permit or assigned API number on the above well. The Office of Oil and Gas will not accept GPS coordinates that do not meet the following requirements:

1. Datum: NAD 1983, Zone: 17 North, Coordinate Units: meters, Altitude: height above mean sea level (MSL) – meters.
2. Accuracy to Datum – 3.05 meters
3. Data Collection Method:  
Survey grade GPS     : Post Processed Differential       
Real-Time Differential       
Mapping Grade GPS X: Post Processed Differential X  
Real-Time Differential

4. **Letter size copy of the topography map showing the well location.**

I the undersigned, hereby certify this data is correct to the best of my knowledge and belief and shows all the information required by law and the regulations issued and prescribed by the Office of Oil and Gas.

Ben Seylita  
Signature

P.S. 2092  
Title

4-12-2013  
Date

05/17/2013

Topo Quad: Sylvester 7.5'

Scale: 1" = 2000'

County: Boone

Date: April 10, 2013

District: Sherman

Project No: 140-16-00-07

# WV 460071 Federal Coal 7623 47-005-01173

Topo

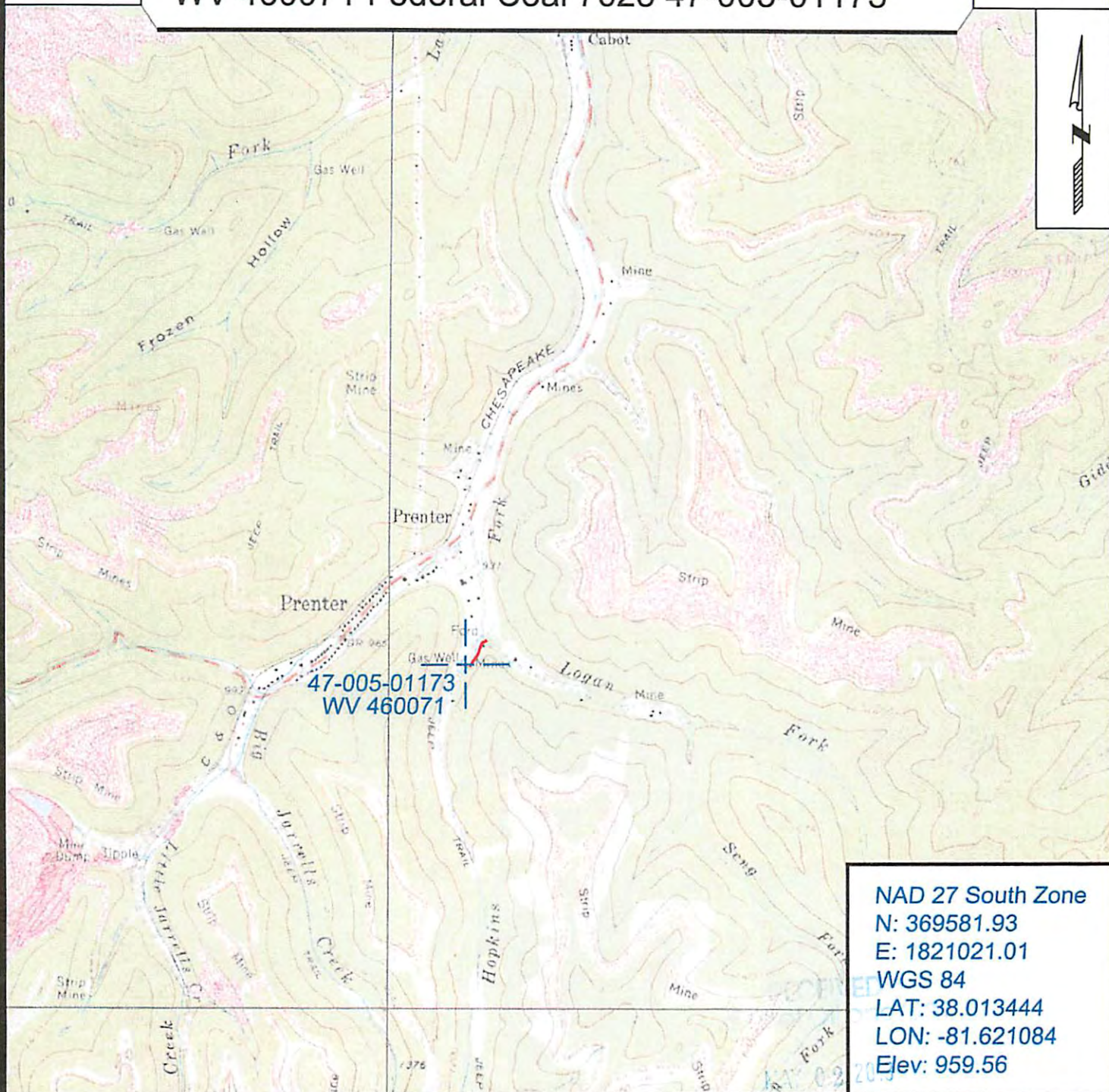

NAD 27 South Zone  
 N: 369581.93  
 E: 1821021.01  
 WGS 84  
 LAT: 38.013444  
 LON: -81.621084  
 Elev: 959.56



SURVEYING AND MAPPING SERVICES PERFORMED BY:  
**ALLEGHENY SURVEYS, INC.**  
 1-800-482-8606  
 P.O. BOX 438  
 BIRCH RIVER, WV 26610  
 PH: (304) 649-8606  
 FAX: (304) 649-8608

PREPARED FOR:  
**EQT Production Company**  
 1710 Pennsylvania Ave.  
 Charleston, WV 25302

05/17/2013