

4700501203

WW-7
8-30-06



West Virginia Department of Environmental Protection
Office of Oil and Gas
WELL LOCATION FORM: GPS

API: 47-005-01203 WELL NO.: 801868

FARM NAME: HORSE CREEK COAL LD

RESPONSIBLE PARTY NAME: Diversified Production LLC

COUNTY: Boone DISTRICT: Scott

QUADRANGLE: Mud

SURFACE OWNER: HORSE CREEK COAL LD CO

ROYALTY OWNER: Horse Creek Coal

UTM GPS NORTHING: 4219301.81

UTM GPS EASTING: 420262.23 GPS ELEVATION: 1308.08'

The Responsible Party named above has chosen to submit GPS coordinates in lieu of preparing a new well location plat for a plugging permit or assigned API number on the above well. The Office of Oil and Gas will not accept GPS coordinates that do not meet the following requirements:

1. Datum: NAD 1983, Zone: 17 North, Coordinate Units: meters, Altitude: height above mean sea level (MSL) – meters.
2. Accuracy to Datum – 3.05 meters
3. Data Collection Method:

Survey grade GPS ____: Post Processed Differential ____

Real-Time Differential ____

Mapping Grade GPS X: Post Processed Differential X

Real-Time Differential ____

RECEIVED
Office of Oil and Gas

DEC 05 2022

WV Department of
Environmental Protection

4. Letter size copy of the topography map showing the well location.

I the undersigned, hereby certify this data is correct to the best of my knowledge and belief and shows all the information required by law and the regulations issued and prescribed by the Office of Oil and Gas.

Digitally signed by Austin Suttler
Date: 2022.07.20 10:50:12
-04'00'

Plugging Manager

7/19/2022

Signature

Title

Date

01/06/2023



DIVERSIFIED
energy

100 Diversified Way
Pikeville KY, 41051

47-005-01203

Plugging Map

Legend

- Well
- Access Road
- ▨ Pits
- Pad
- Public Roads

1 Pit
 10' W
 20' L
 8' D
 285 bbl

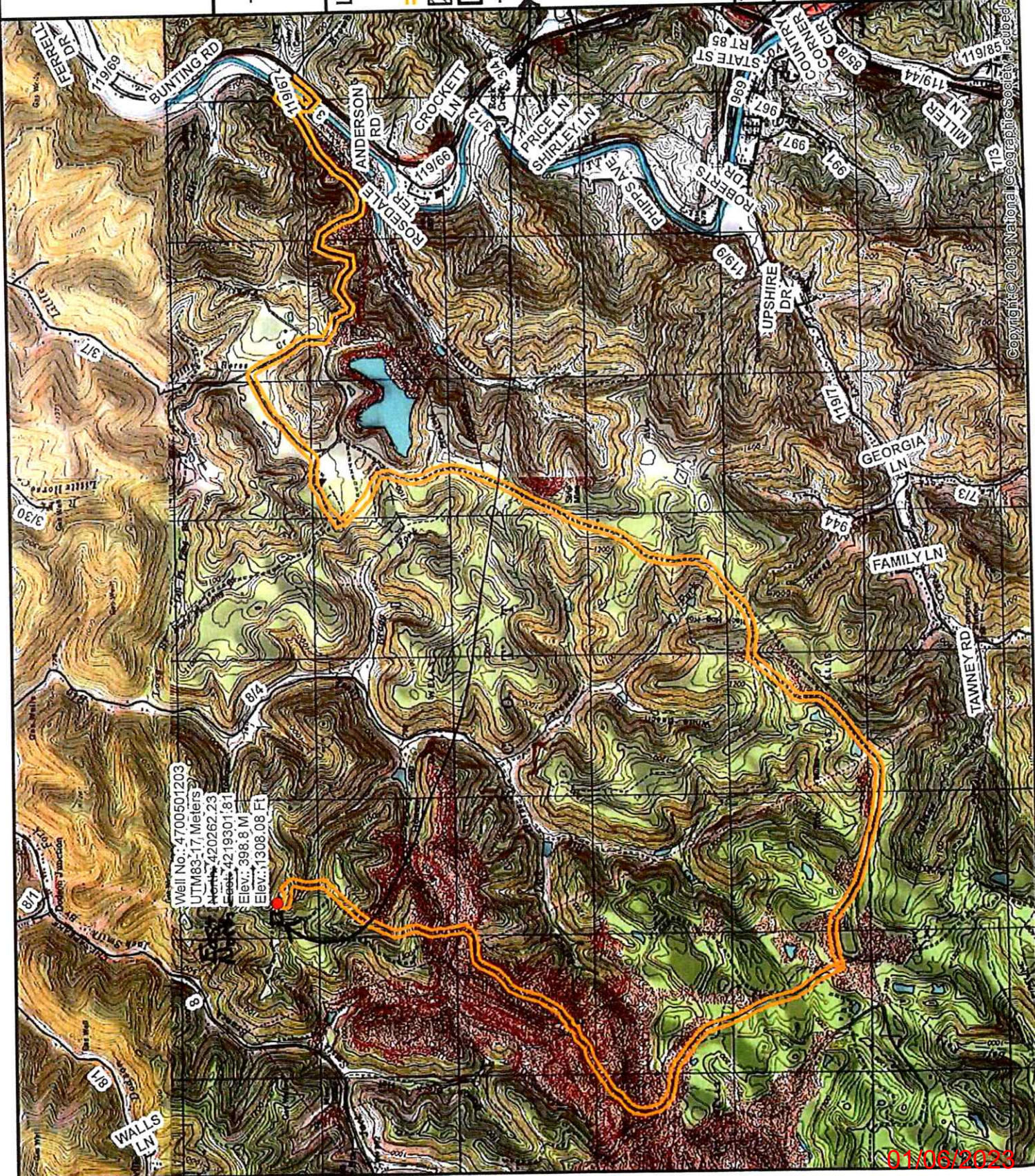
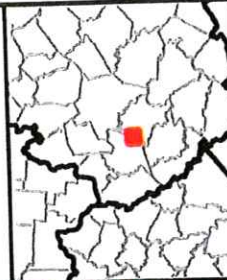

Well No.: 4700501203
 UTM83-17, Meters
 North: 420262.23
 East: 4219301.81
 Elev.: 398.8 M
 Elev.: 1308.08 Ft

Copyright © 2013 National Geographic Society

01/06/2023