

11000

LATITUDE 37-55-00 N

Jan 9/26/89

Proposed Well No. 19  
59913127 N  
3202910.50 E

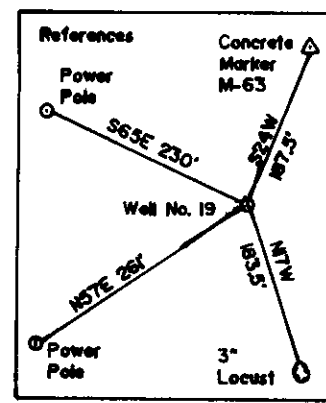

Note: Survey based on Peabody coordinate system Kentucky SPC, South Zone.

Coal Operator:  
Peabody Coal Co.  
800 Laidley Tower  
Charleston, WV 25324

Roland Land Co.  
D.B. 18/449

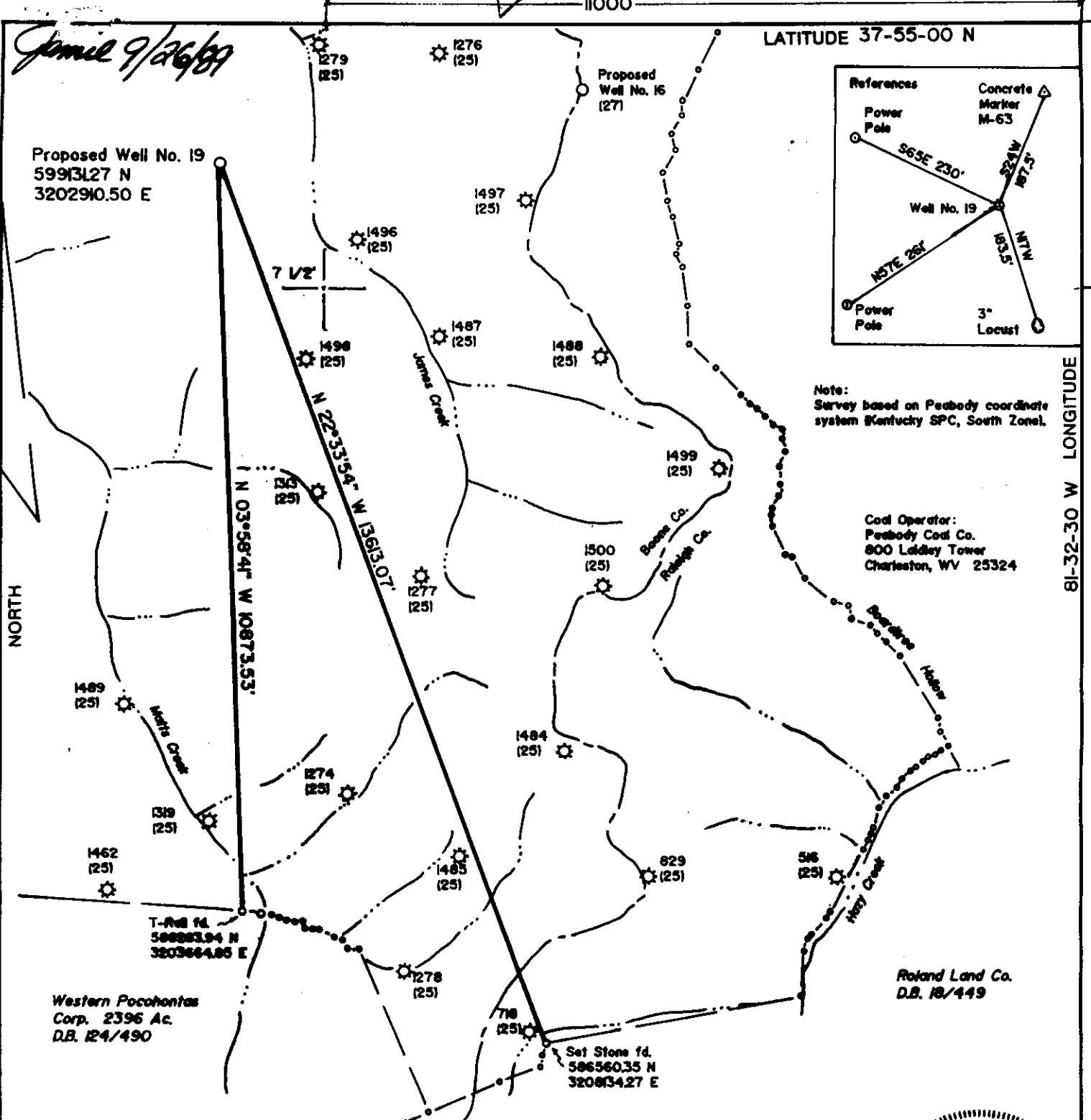

(+) DENOTES LOCATION OF WELL ON UNITED STATES TOPOGRAPHIC MAPS

FILE NO. \_\_\_\_\_  
 DRAWING NO. 1  
 SCALE 1" = 2000'  
 MINIMUM DEGREE OF ACCURACY 1 in 5000  
 PROVEN SOURCE OF ELEVATION Peabody Sta. M-63  
187' NE of Location: elev. 2208.89'

I THE UNDERSIGNED, HEREBY CERTIFY THAT THIS PLAT IS CORRECT TO THE BEST OF MY KNOWLEDGE AND BELIEF AND SHOWS ALL THE INFORMATION REQUIRED BY LAW AND THE REGULATIONS ISSUED AND PRESCRIBED BY THE DEPARTMENT OF ENERGY  
 (SIGNED) David L. Jackson  
 R.P.E. \_\_\_\_\_ L.S. 708

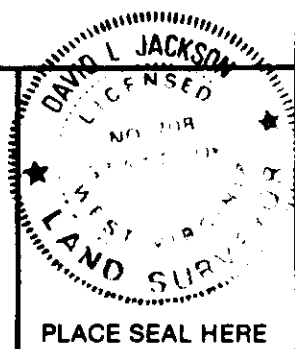

STATE OF WEST VIRGINIA  
 DEPARTMENT OF ENERGY  
 OIL AND GAS DIVISION



DATE September 7 19 89  
 OPERATOR'S WELL NO. 19  
 API WELL NO. Cancelled  
47 005 1505 (Renewal)

WELL TYPE: OIL \_\_\_ GAS X LIQUID INJECTION \_\_\_ WASTE DISPOSAL \_\_\_  
 (IF "GAS,") PRODUCTION \_\_\_ STORAGE X DEEP \_\_\_ SHALLOW X  
 LOCATION: ELEVATION 2211' WATERSHED Matts Creek and James Creek  
 DISTRICT Crook COUNTY Boone  
 QUADRANGLE Whitesville 7 1/2'

SURFACE OWNER Berwind Land Company ACREAGE 8044  
 OIL & GAS ROYALTY OWNER Berwind Land Company LEASE ACREAGE 8044  
 LEASE NO. 8391

PROPOSED WORK: DRILL X CONVERT \_\_\_ DRILL DEEPER \_\_\_ REDRILL \_\_\_ FRACTURE OR STIMULATE \_\_\_ PLUG OFF OLD FORMATION \_\_\_ PERFORATE NEW FORMATION \_\_\_ OTHER PHYSICAL CHANGE IN WELL (SPECIFY) \_\_\_\_\_

PLUG AND ABANDON \_\_\_ CLEAN OUT AND REPLUG \_\_\_  
 TARGET FORMATION Berea Sand ESTIMATED DEPTH 4225  
 WELL OPERATOR Eastern American Energy DESIGNATED AGENT John M. Palotta  
 ADDRESS 501 50th Street, Charleston, WV. 25304 ADDRESS 501 50th Street, Charleston, WV. 25304

H.T. HALL 0875 FORM WW-6

EDMUNTOT 81-32-30 W 03

COUNTY NAME BOONE

PERMIT 1505

REV. CANC

6-6 (247)

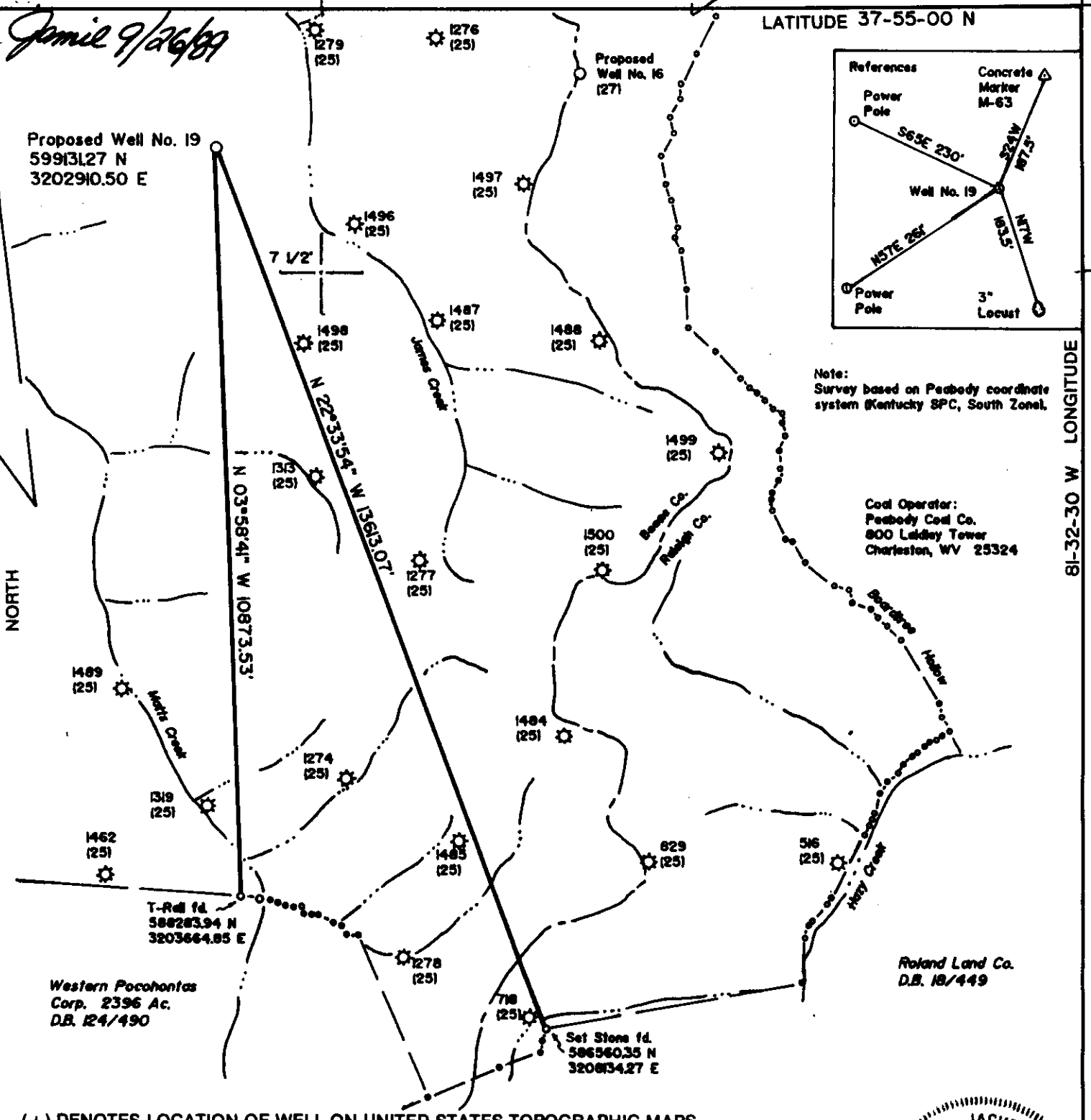

(+) DENOTES LOCATION OF WELL ON UNITED STATES TOPOGRAPHIC MAPS

FILE NO. \_\_\_\_\_  
DRAWING NO. 1  
SCALE 1" = 2000'  
MINIMUM DEGREE OF ACCURACY 1 in 5000  
PROVEN SOURCE OF ELEVATION Peabody Sta. M-63  
187' NE of Location: elev. 2208.89'

I THE UNDERSIGNED, HEREBY CERTIFY THAT THIS PLAT IS CORRECT TO THE BEST OF MY KNOWLEDGE AND BELIEF AND SHOWS ALL THE INFORMATION REQUIRED BY LAW AND THE REGULATIONS ISSUED AND PRESCRIBED BY THE DEPARTMENT OF ENERGY

(SIGNED) David L. Jackson  
R.P.E. \_\_\_\_\_ L.S. 708

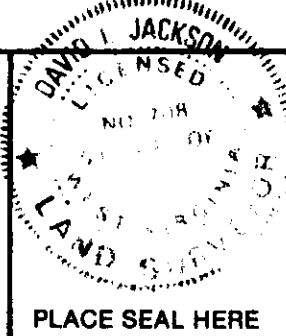

STATE OF WEST VIRGINIA  
DEPARTMENT OF ENERGY  
OIL AND GAS DIVISION



DATE September 7 19 89  
OPERATOR'S WELL NO. 19  
API WELL NO. Cancelled

WELL TYPE: OIL \_\_\_ GAS X LIQUID INJECTION \_\_\_ WASTE DISPOSAL \_\_\_  
(IF "GAS,") PRODUCTION X STORAGE \_\_\_ DEEP \_\_\_ SHALLOW X

LOCATION: ELEVATION 2211' WATERSHED Matts Creek and James Creek  
DISTRICT Crook COUNTY Boone

QUADRANGLE Whitesville 7 1/2'  
SURFACE OWNER Berwind Land Company ACREAGE 8044  
OIL & GAS ROYALTY OWNER Berwind Land Company LEASE ACREAGE 8044  
LEASE NO. 8391

PROPOSED WORK: DRILL X CONVERT \_\_\_ DRILL DEEPER \_\_\_ REDRILL \_\_\_ FRACTURE OR STIMULATE \_\_\_ PLUG OFF OLD FORMATION \_\_\_ PERFORATE NEW FORMATION \_\_\_ OTHER PHYSICAL CHANGE IN WELL (SPECIFY) \_\_\_\_\_

PLUG AND ABANDON \_\_\_ CLEAN OUT AND REPLUG \_\_\_  
TARGET FORMATION Berea Sand ESTIMATED DEPTH 4225  
WELL OPERATOR Carroll Energy DESIGNATED AGENT John M. Paletti  
ADDRESS 501 5th Street ADDRESS 501 5th Street  
Charleston, WV 25304 Charleston, WV 25304

H.T. HALL 48673 FORM WW-6

COUNTY NAME BOONE PERMIT 1505 Rev.

*Jamil 9/26/89*

LATITUDE 37-55-00 N

Proposed Well No. 19  
599131.27 N  
3202910.50 E

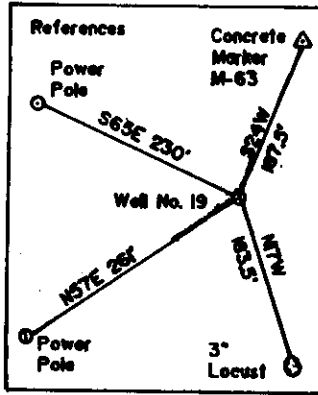

Note: Survey based on Peabody coordinate system (Kentucky SPC, South Zone).

Coal Operator:  
Peabody Coal Co.  
800 Laidley Tower  
Charleston, WV 25324

Roland Land Co.  
D.B. 18/449

(+) DENOTES LOCATION OF WELL ON UNITED STATES TOPOGRAPHIC MAPS

FILE NO. \_\_\_\_\_  
DRAWING NO. 1  
SCALE 1" = 2000'  
MINIMUM DEGREE OF ACCURACY 1 in 5000  
PROVEN SOURCE OF ELEVATION Peabody Sta. M-63  
187' NE of Location: elev. 2208.89'

I THE UNDERSIGNED, HEREBY CERTIFY THAT THIS PLAT IS CORRECT TO THE BEST OF MY KNOWLEDGE AND BELIEF AND SHOWS ALL THE INFORMATION REQUIRED BY LAW AND THE REGULATIONS ISSUED AND PRESCRIBED BY THE DEPARTMENT OF ENERGY.  
(SIGNED) David L. Jackson  
R.P.E. \_\_\_\_\_ L.L.S. 708

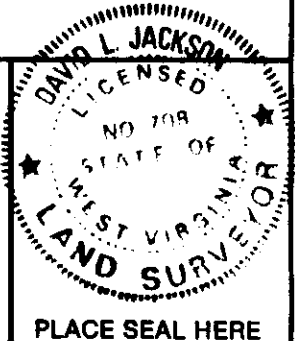

PLACE SEAL HERE

STATE OF WEST VIRGINIA  
DEPARTMENT OF ENERGY  
OIL AND GAS DIVISION



DATE September 7, 19 89  
OPERATOR'S WELL NO. 19  
API WELL NO. \_\_\_\_\_

WELL TYPE: OIL \_\_\_ GAS X LIQUID INJECTION \_\_\_ WASTE DISPOSAL \_\_\_  
(IF "GAS,") PRODUCTION X STORAGE \_\_\_ DEEP \_\_\_ SHALLOW X  
LOCATION: ELEVATION 2211' WATERSHED Matts Creek and James Creek  
DISTRICT Crook COUNTY Boone  
QUADRANGLE Whitesville 7 1/2'  
SURFACE OWNER Berwind Land Company ACREAGE 8044  
OIL & GAS ROYALTY OWNER Berwind Land Company LEASE ACREAGE 8044  
LEASE NO. 8391

PROPOSED WORK: DRILL X CONVERT \_\_\_ DRILL DEEPER \_\_\_ REDRILL \_\_\_ FRACTURE OR STIMULATE \_\_\_ PLUG OFF OLD FORMATION \_\_\_ PERFORATE NEW FORMATION \_\_\_ OTHER PHYSICAL CHANGE IN WELL (SPECIFY) \_\_\_\_\_  
SEP 23 1991

PLUG AND ABANDON \_\_\_ CLEAN OUT AND REPLUG \_\_\_  
TARGET FORMATION Berea Sand ESTIMATED DEPTH 4225  
WELL OPERATOR EASTERN AMERICAN ENERGY DESIGNATED AGENT John M. Palatte  
ADDRESS 501 5th Street, Charleston, WV 25304 ADDRESS 501 5th Street, Charleston, WV 25304

M.T. HALL 48673 FORM WW-6

COUNTY NAME BOONE  
PERMIT 1505

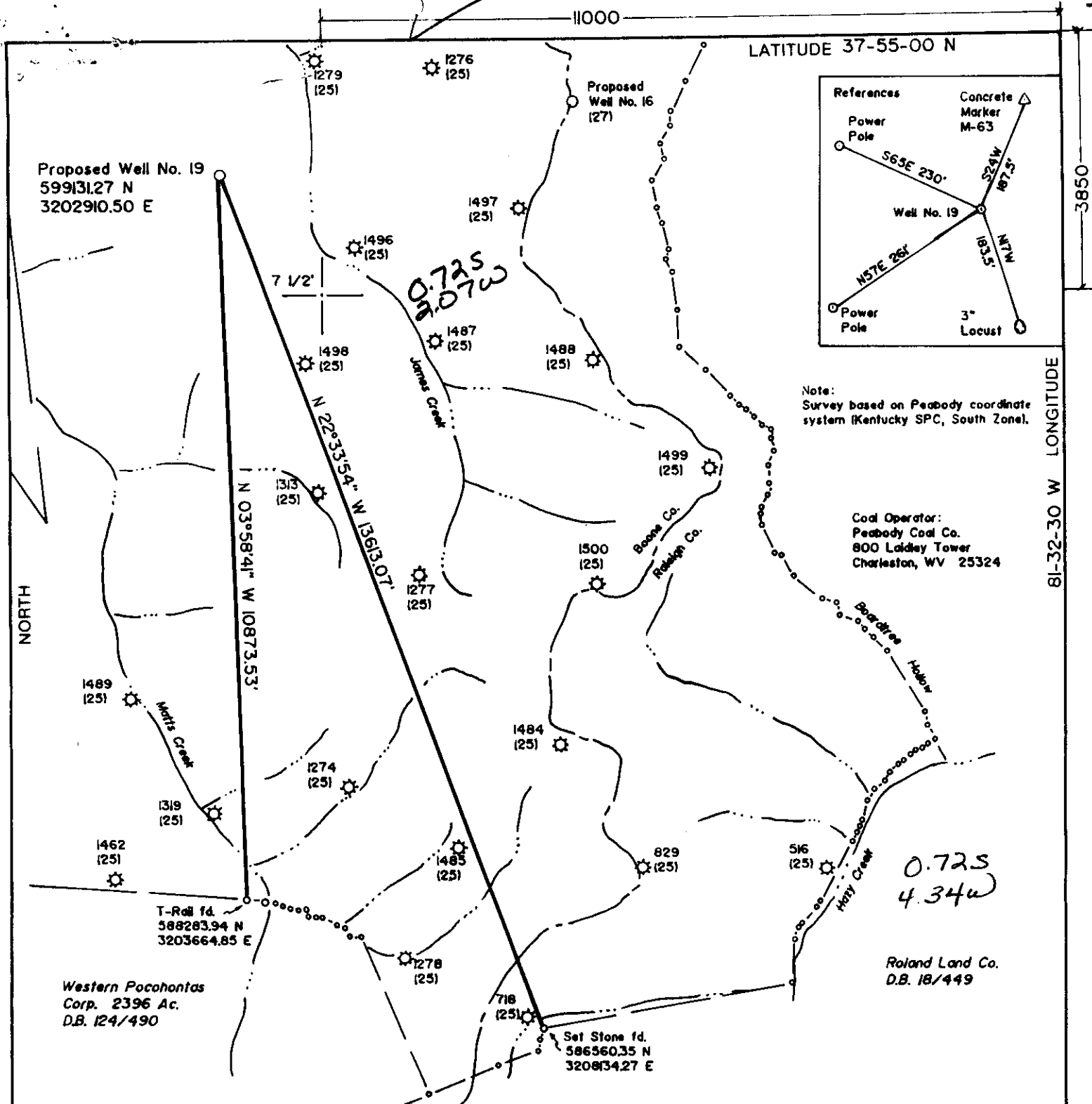

(+) DENOTES LOCATION OF WELL ON UNITED STATES TOPOGRAPHIC MAPS

FILE NO. \_\_\_\_\_  
 DRAWING NO. 1  
 SCALE 1" = 2000'  
 MINIMUM DEGREE OF ACCURACY 1 in 5000  
 PROVEN SOURCE OF ELEVATION Peabody Sta. M-63  
187' NE of Location: elev. 2208.89'

I THE UNDERSIGNED, HEREBY CERTIFY THAT THIS PLAT IS CORRECT TO THE BEST OF MY KNOWLEDGE AND BELIEF AND SHOWS ALL THE INFORMATION REQUIRED BY LAW AND THE REGULATIONS ISSUED AND PRESCRIBED BY THE DEPARTMENT OF ENERGY.

(SIGNED) David L. Jackson

R.P.E. \_\_\_\_\_ L.I.S. 708

PLACE SEAL HERE

**STATE OF WEST VIRGINIA**  
 DEPARTMENT OF ENERGY  
 OIL AND GAS DIVISION



DATE September 7, 19 89  
 OPERATOR'S WELL NO. 19  
 API WELL NO. \_\_\_\_\_

WELL TYPE: OIL \_\_\_ GAS X LIQUID INJECTION \_\_\_ WASTE DISPOSAL \_\_\_  
 (IF "GAS,") PRODUCTION X STORAGE \_\_\_ DEEP \_\_\_ SHALLOW X  
 LOCATION: ELEVATION 2211' WATERSHED Matts Creek and James Creek  
 DISTRICT Crook COUNTY Boone  
 QUADRANGLE Whitesville 7 1/2' 677 006 6

SURFACE OWNER Berwind Land Company ACREAGE 8044  
 OIL & GAS ROYALTY OWNER Berwind Land Company LEASE ACREAGE 8044  
 LEASE NO. 8391

PROPOSED WORK: DRILL X CONVERT \_\_\_ DRILL DEEPER \_\_\_ REDRILL \_\_\_ FRACTURE OR STIMULATE \_\_\_ PLUG OFF OLD FORMATION \_\_\_ PERFORATE NEW FORMATION \_\_\_ OTHER PHYSICAL CHANGE IN WELL (SPECIFY) \_\_\_\_\_

PLUG AND ABANDON \_\_\_ CLEAN OUT AND REPLUG \_\_\_  
 TARGET FORMATION Berea Sand ESTIMATED DEPTH 4225  
 WELL OPERATOR Edisto Resources Corp. DESIGNATED AGENT Dave Cash, Edisto Resources Corp.  
 ADDRESS 681 Anderson Drive, Foster Plaza VI ADDRESS 312 Sixth Avenue  
Pittsburgh, PA 15220 4553 Charleston, WV 25303

SEP 29 1989

COUNTY NAME  
 PERMIT

FORM WW-6

WEST VIRGINIA BOONE  
EDISTO RESOURCES  
19 BERWIND LAND CO  
EL: 2211 GR

PERMIT 1505  
37 55.00 81.32.30  
3850 S 11000 W  
D OG (GAS)  
UNNAMED

API 47-005-21505

SPUD: 11/10/89 COMP: 11/29/89 PROJ DEPTH/FM: 4225 BERE A

CONTR: NOT RPTD  
DID: 4257 FM/TD: DEVONIAN (11/29/89)

COMP 11/29/89, IPF 1700 MCF/GPD, SICP 865 PROD ZONE - BERE A 4122-4134 WEIR U  
3737-3762 COMMINGLED

LOC. DESC: CROOK DIST; WHITESVILLE 7.5 QUAD; 8044 AC LSE; LAT: 3790609 LONG: 8157980  
CASING: 13 3/8 @ 30, 9 5/8 @ 1284 CMT, 4 1/2 @ 4203 W/186 CU FT;

**DRILL TOPS:**

RAVENCLIFF	2428	-215	BIG LIME	3245	-1034
B/RAVENCLIFF	2625	-414	B/BIG LIME	3588	-1385
LITTLE LIME	3218	-1007	BEREA	4130	-1919
B/LITTLE LIME	3245	-1034	B/BEREA	4145	-1934

TD 4257 -2046

SUBSEA MEASUREMENTS FROM GR:

**DRILG SHOWS:** 17-17 COAL 60-60 COAL 70-70 COAL 124-124 COAL 295-295 COAL 426-426 COAL 438-438  
COAL 510-510 COAL 526-526 COAL 722-722 COAL 1028 COAL 1205-1205 COAL

**PRODUCING INTERVAL: PERF (BEREA) 4122-4134 W/10 SHOTS, PERF (WEIR U)**

COPYRIGHT 1995 PETROLEUM INFORMATION CORPORATION  
(OVER)

DATE 04/05/95 CARD # 00138-AB

*phugged 10/9/95*

005-1505

005-1505

Issued 9/29/89 Expires 9/29/91

STATE OF WEST VIRGINIA  
DEPARTMENT OF ENERGY, DIVISION OF OIL AND GAS  
WELL WORK PERMIT APPLICATION

- 1) Well Operator: Edisto Resources Corporation <sup>4583</sup> 15255 (1) 676
- 2) Operator's Well Number: Berwind Land #19 3) Elevation: 2211'
- 4) Well type: (a) Oil  / or Gas  /  
(b) If Gas: Production  / Underground Storage  /  
Deep  / Shallow  /
- 5) Proposed Target Formation(s): Berea Sand <sup>30'</sup>
- 6) Proposed Total Depth: 4225 feet
- 7) Approximate fresh water strata depths: 509
- 8) Approximate salt water depths: None reported
- 9) Approximate coal seam depths: 461, 609, 686, 907, 972, 1151
- 10) Does land contain coal seams tributary to active mine? Yes  / No  /
- 11) Proposed Well Work: Drill and fracture stimulate new well
- 12)

CASING AND TUBING PROGRAM

TYPE	SPECIFICATIONS			FOOTAGE INTERVALS		CEMENT
	Size	Grade	Weight per ft.	For drilling	Left in well	Fill-up (cu. ft.)
Conductor	13 3/8"		48	30		
Fresh Water						
Coal	9 5/8"		32.3	1226	1226	C.T.S.
Intermediate						
Production	4 1/2"		10.5	4225	4225	As required
Tubing						
Liners						

PACKERS : Kind \_\_\_\_\_  
 Sizes \_\_\_\_\_  
 Depths set \_\_\_\_\_

For Division of Oil and Gas Use Only

2019  
 Fee(s) paid:  Well Work Permit  Reclamation Fund  WPCP  
 Plat  WW-9  WW-2B  Bond \_\_\_\_\_  Agent

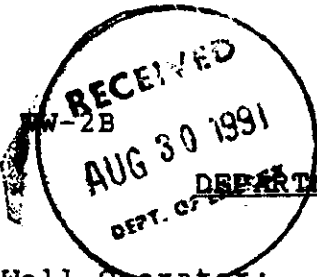

005-1505-Rework  
Issued 09/20/91

Expires 09/20/93

STATE OF WEST VIRGINIA  
DEPARTMENT OF ENERGY, DIVISION OF OIL AND GAS  
WELL WORK PERMIT APPLICATION

- 1) Well Operator: Eastern American Energy Corporation <sup>USA</sup> 14980 (1) 676
- 2) Operator's Well Number: Berwind Land #19 3) Elevation: \_\_\_\_\_
- 4) Well type: (a) Oil \_\_\_ / or Gas \_\_\_ /  
(b) If Gas: Production \_\_\_ / Underground Storage \_\_\_ /  
Deep \_\_\_ / 305 Shallow X /
- 5) Proposed Target Formation(s): Big Lime (3,586')
- 6) Proposed Total Depth: 4,225 feet
- 7) Approximate fresh water strata depths: 509
- 8) Approximate salt water depths: None reported
- 9) Approximate coal seam depths: 461, 609, 686, 907, 972, 1151
- 10) Does land contain coal seams tributary to active mine? Yes X / No \_\_\_ /
- 11) Proposed Well Work: Rework
- 12) Set Temporary Plug from upper zone, cement zone after from  
CASING AND TUBING PROGRAM

*APPL. EXP. 12/20/91*

TYPE	SPECIFICATIONS			FOOTAGE INTERVALS		CEMENT
	Size	Grade	Weight per ft.	For drilling	Left in well	Fill-up (cu. ft.)
Conductor	13 3/8		48	30		
Fresh Water						
Coal	9 5/8"		32.3	1226	1226	C.T.S.
Intermediate						
Production	4 1/2"		10.5	4225	4225	As required
Tubing						196 ft 3
Liners						

*1284* *F. E. ...*

*4203* *...*

PACKERS : Kind \_\_\_\_\_  
Sizes \_\_\_\_\_  
Depths set \_\_\_\_\_

For Division of Oil and Gas Use Only

23688  
23

Fee(s) paid:  Well Work Permit  Reclamation Fund  WPCP  
 Plat  WW-9  WW-2B  Bond Surety Blanket  Agent  
(Type)

12849

STATE OF WEST VIRGINIA  
DIVISION OF ENVIRONMENTAL PROTECTION  
SECTION OF OIL AND GAS

10/1/95

Permitting

AFFIDAVIT OF PLUGGING AND FILLING WELL

Office of Oil & Gas

AFFIDAVIT SHOULD BE IN TRIPLICATE, one copy mailed to the Division, one copy to be retained by the Well Operator and the third copy (and extra copies if required) should be mailed to each coal operator at their respective addresses.

Farm name: BERWIND LAND COMPANY Operator Well No.: BERWIND #19

LOCATION: Elevation: 2,211.00 Quadrangle: WHITESVILLE  
District: CROOK County: BOONE  
Latitude: 3850 Feet South of 37 Deg. 55 Min. 0 Sec.  
Longitude 11000 Feet West of 81 Deg. 32 Min. 30 Sec.

Well Type: OIL \_\_\_\_\_ GAS X

Company: Eastern American Energy Corp.  
501 56th Street  
Charleston, WV 25304

Coal Operator Performance Coal Co.  
or Owner P.O. Box 69  
Naoma, WV 25301

Agent: John Paletti

Coal Operator \_\_\_\_\_  
or Owner \_\_\_\_\_

Permit Issued: 09/21/95

AFFIDAVIT

STATE OF WEST VIRGINIA,  
County of Boone ss:

Berry Energy Services and Halliburton Energy Services being first duly sworn according to law depose and say that they are experienced in the work of plugging and filling oil and gas wells and were employed by the above named well operator, and participated in the work of plugging and filling the above well, and Richard Campbell Oil and Gas Inspector representing the Director, say that said work was commenced on the 9th day of October, 1995, and that the well was plugged and filled in the following manner:

TYPE	FROM	TO	PIPE REMOVED	LEFT
Class A 10 SXS	4135'	4050'	----	
Class A 25 SXS	3792'	3492'	3100' 4-1/2" csg	1132' 4-1/2" c
Class A 40 SXS	3100'	2900'		
CIBP set @ 1400'				
Thixotropic 90 SXS	1400'	1064'		1284' 9-5/8" c
Class A 405 SXS	1064'	Surface		
6% Gel spacers between Cement plugs				

Description of monument: 8' 4-1/2" csg. w/API number on plate  
and that the work of plugging and filling said well was completed the 9th day of October, 1995.

And further deponents saith not.

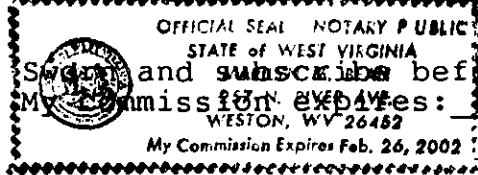

Subscribed and sworn to before me this 20th day of October, 1995  
My Commission Expires: Feb. 26, 2002

Mark Jenkins  
Eastern American Energy Corporation

Maich M. Rea  
Notary Public

Oil and Gas Inspector: Richard H. Campbell

NOV 13 1995



- 1) Date: August 27, 1991
- 2) Operator's well number  
Berwind Land #19
- 3) API Well No: 47 - 005 - 1505 - Rewa  
State - County - Permit

STATE OF WEST VIRGINIA  
DEPARTMENT OF ENERGY, DIVISION OF OIL AND GAS

NOTICE AND APPLICATION FOR A WELL WORK PERMIT

- |  |  |
|--|--|
| <p>4) Surface Owner(s) to be served:</p> <p>(a) Name <u>Berwind Land Company</u><br/>Address Attn: <u>Ray Brainard</u><br/><u>1050 One Valley Square, Charleston, WV</u><br/>(b) Name <u>25301</u><br/>Address _____</p> <p>(c) Name _____<br/>Address _____</p> | <p>5) (a) Coal Operator:<br/>Name <u>Eastern Associated Coal Company</u><br/>Address <u>800 Laidley Tower</u><br/><u>Charleston, WV 25324</u></p> <p>(b) Coal Owner(s) with Declaration<br/>Name <u>Berwind Land Company</u><br/>Address <u>Attn: Ray Brainard</u><br/><u>1050 One Valley Square, Charleston, WV 25301</u><br/>Name _____<br/>Address _____</p> <p>(c) Coal Lessee with Declaration<br/>Name <u>Eastern Associated Coal Company</u><br/>Address <u>800 Laidley Tower</u><br/><u>Charleston, WV 25324</u></p> |
| <p>6) Inspector <u>Richard S. Campbell</u><br/>Address <u>P.O. Box 168</u><br/><u>Hamlin, WV 25523</u><br/>Telephone (304)- _____</p>  |  |

TO THE PERSON(S) NAMED ABOVE TAKE NOTICE THAT:

\_\_\_\_\_ Included is the lease or leases or other continuing contract or contracts by which I hold the right to extract oil and gas OR  
~~XXXXXX~~ Included is the information required by Chapter 22B, Article 1, Section 8(d) of the Code of West Virginia (see page 2)

I certify that as required under Chapter 22B of the West Virginia Code I have served copies of this notice and application, a location plat, and accompanying documents pages 1 through \_\_\_\_\_ on the above named parties, by:

- \_\_\_\_\_ Personal Service (Affidavit attached)
- XXX Certified Mail (Postmarked postal receipt attached)
- \_\_\_\_\_ Publication (Notice of Publication attached)

I have read and understand Chapter 22B and 38 CSR 11-18, and I agree to the terms and conditions of any permit issued under this application. I certify under penalty of law that I have personally examined and am familiar with the information submitted on this application form and all attachments, and that based on my inquiry of those individuals immediately responsible for obtaining the information, I believe that the information is true, accurate, and complete.

I am aware that there are significant penalties for submitting false information, including the possibility of fine and imprisonment.

Well Operator ~~XXXXX~~ EASTERN AMERICAN ENERGY CORPORATION  
 By: John M. Paletti John M. Paletti  
 Its: Designated Agent  
 Address 501 56th Street  
Charleston, WV 25304  
 Telephone (304)925-6100

Subscribed and sworn before me this 27th day of August, 1991



OFFICIAL SEAL  
 NOTARY PUBLIC  
 STATE OF WEST VIRGINIA  
 ANGIE WILLIAMS  
 64 Upper Pinch Road  
 Elkview, WV 25071  
 Commission Expires 11-26-96

Angie Williams

Notary Public

My commission expires November 26, 1996

1) Date: September 15, 1989  
2) Operator's well number  
Berwind Land #19  
3) API Well No: 47 - 005 - 1505  
State - County - Permit

STATE OF WEST VIRGINIA  
DEPARTMENT OF ENERGY, DIVISION OF OIL AND GAS

NOTICE AND APPLICATION FOR A WELL WORK PERMIT

- |   |  |
|---|--|
| <p>4) Surface Owner(s) to be served:</p> <p>(a) Name <u>Berwind Land Company</u><br/>Address <u>ATTN: Ray Brainard</u><br/><u>1050 One Valley Square, Charleston, WV</u><br/><u>25301</u></p> <p>(b) Name _____<br/>Address _____</p> <p>(c) Name _____<br/>Address _____</p> | <p>5) (a) Coal Operator:</p> <p>Name <u>Peabody Coal Company ATTN: Mike Eddie</u><br/>Address <u>PO Box 1233</u><br/><u>Charleston, WV 25324</u></p> <p>(b) Coal Owner(s) with Declaration</p> <p>Name <u>Berwind Land Company</u><br/>Address <u>ATTN: Ray Brainard</u><br/><u>1050 One Valley Square, Charleston, WV 25301</u></p> <p>Name _____<br/>Address _____</p> <p>(c) Coal Lessee with Declaration</p> <p>Name <u>Peabody Coal Company ATTN: Mike Eddie</u><br/>Address <u>PO Box 1233</u><br/><u>Charleston, WV 25324</u></p> |
| <p>6) Inspector <u>Jerry Holcomb</u><br/>Address <u>Route 2, Box 159</u><br/><u>Hamlin, WV 25523</u><br/>Telephone (304)-<u>824-5963</u></p>  |  |

TO THE PERSON(S) NAMED ABOVE TAKE NOTICE THAT:

       Included is the lease or leases or other continuing contract or contracts by which I hold the right to extract oil and gas OR

  y   Included is the information required by Chapter 22B, Article 1, Section 8(d) of the Code of West Virginia (see page 2)

I certify that as required under Chapter 22B of the West Virginia Code I have served copies of this notice and application, a location plat, and accompanying documents pages 1 through        on the above named parties, by:

- X   Personal Service (Affidavit attached)
- Certified Mail (Postmarked postal receipt attached)
- Publication (Notice of Publication attached)

I have read and understand Chapter 22B and 38 CSR 11-18, and I agree to the terms and conditions of any permit issued under this application.

I certify under penalty of law that I have personally examined and am familiar with the information submitted on this application form and all attachments, and that based on my inquiry of those individuals immediately responsible for obtaining the information, I believe that the information is true, accurate, and complete.

I am aware that there are significant penalties for submitting false information, including the possibility of fine and imprisonment.

Well Operator Edisto Resources Corporation  
By: Robert T. Golier  
Its: Vice President & Eastern Region Manager  
Address 681 Andersen Drive, Foster Plaza VI  
Pittsburgh, PA 15220  
Telephone (412) 921-3700

Subscribed and sworn before me this 15<sup>th</sup> day of September, 1989

Patricia A. Fissett Notary Public  
My commission expires August 17, 1998

WEST VIRGINIA BOONE PERMIT 1505  
EDISTO RESOURCES 37,55.00 81,32.30  
19 BERWIND LAND CO 3850 S 11000 W  
EL. 2211 GR D O3 (GAS)  
UNNAMED  
API 47-005-21505

(CONTINUED)

3737-3762 W/21 SHOTS, ACID (4122-4134) W/400 GALS, SGFR (4122-4134) W/341 BLS, 25000 LBS  
SAND, 25 # GEL 20/40 SD ADDTYS 400 GALS MTHL, 2% KCL AIR 12 BPM, ATP 1532, ACID (3737-3762)  
W/500 GALS, SGFR (3737-3762) W/520 BLS, 54000 LBS SAND, 30 # GEL 20/40 SD ADDTYS 500 GALS  
MTHL, 2% KCL AIR 22.5 BPM, ATP 1913, 21 SI HR,  
OPER ADD: 681 ANDERSON DR, FOSTER PLAZA VI, PITTSBURGH, PA, 15220 PHONE (412) 921-3700;

DATE 04/05/95CARD # 00138-AB