

WW-7  
8-30-06



West Virginia Department of Environmental Protection  
Office of Oil and Gas  
**WELL LOCATION FORM: GPS**

API: 47-005-01612 WELL NO.: WV 146641 (Pardee Land #89)

FARM NAME: Pardee Land Company

RESPONSIBLE PARTY NAME: EQT Production Company

COUNTY: Boone DISTRICT: Washington

QUADRANGLE: Lorado 7.5'

SURFACE OWNER: Pardee and Curtin Realty LLC

ROYALTY OWNER: Pardee Minerals LLC

UTM GPS NORTHING: 4185987

UTM GPS EASTING: 437174 GPS ELEVATION: 518m (1702ft)

The Responsible Party named above has chosen to submit GPS coordinates in lieu of preparing a new well location plat for a plugging permit or assigned API number on the above well. The Office of Oil and Gas will not accept GPS coordinates that do not meet the following requirements:

1. Datum: NAD 1983, Zone: 17 North, Coordinate Units: meters, Altitude: height above mean sea level (MSL) – meters.
2. Accuracy to Datum – 3.05 meters
3. Data Collection Method:

Survey grade GPS \_\_\_\_\_ : Post Processed Differential \_\_\_\_\_  
 Real-Time Differential \_\_\_\_\_  
 Mapping Grade GPS X : Post Processed Differential X  
 Real-Time Differential \_\_\_\_\_

4. Letter size copy of the topography map showing the well location.

I the undersigned, hereby certify this data is correct to the best of my knowledge and belief and shows all the information required by law and the regulations issued and prescribed by the Office of Oil and Gas.

[Signature]  
Signature

PS # 2180  
Title

1/16/2018  
Date

RECEIVED  
Office of Oil and Gas  
JAN 23 2018  
WV Department of  
Environmental Protection

Topo Quad: Lorado 7.5'	Scale: 1" = 2000'
County: Boone	Date: January 11, 2018
District: Washington	Project No: 140-16-00-07

Water

### 47-005-01612 WV 146641 (Pardee Land #89)

2 Potential Water Sources within 1000'

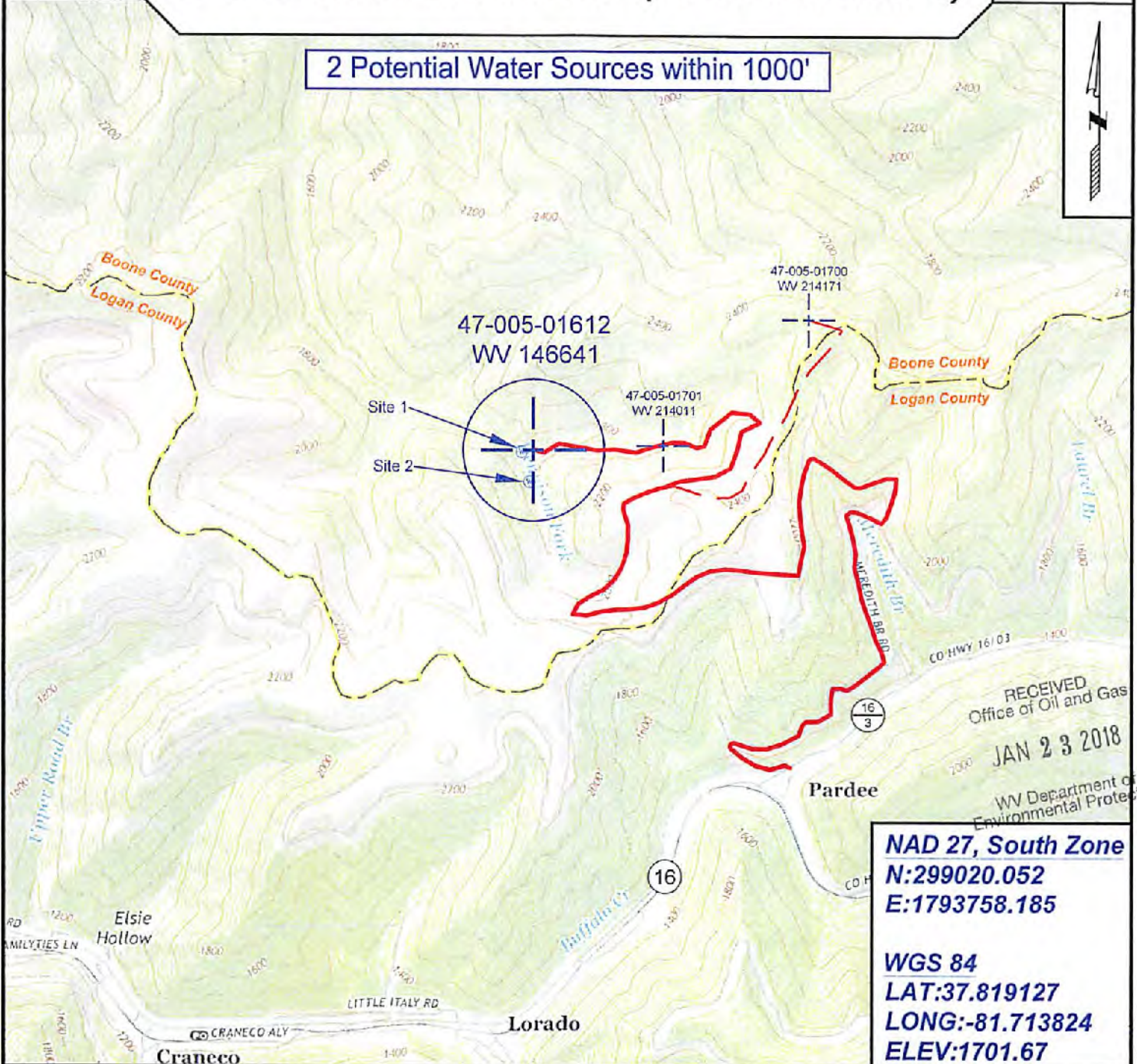

RECEIVED  
Office of Oil and Gas  
JAN 23 2018  
WV Department of  
Environmental Protection

**NAD 27, South Zone**  
**N:299020.052**  
**E:1793758.185**

**WGS 84**  
**LAT:37.819127**  
**LONG:-81.713824**  
**ELEV:1701.67**



SURVEYING AND MAPPING SERVICES PERFORMED BY:  
**ALLEGHENY SURVEYS, INC.**  
1-800-482-8606  
237 Birch River Road  
Birch River, WV 26610  
PH: (304) 649-8606  
FAX: (304) 649-8608

PREPARED FOR:  
**EQT Production Company**  
P.O. Box 280  
Bridgeport, WV 26330