

WW-7
8-30-06



West Virginia Department of Environmental Protection
Office of Oil and Gas
WELL LOCATION FORM: GPS

API: 47-005-01616 WELL NO.: Broun 3
FARM NAME: Broun
RESPONSIBLE PARTY NAME: Gary E. Acord
COUNTY: Boone DISTRICT: Sherman
QUADRANGLE: Sylvester
SURFACE OWNER: Broun
ROYALTY OWNER: Broun
UTM GPS NORTHING: 4216294.3 meters (NAD-83) (1290')
UTM GPS EASTING: 450670.7 meters (NAD-83) GPS ELEVATION: 393.2 m.

The Responsible Party named above has chosen to submit GPS coordinates in lieu of preparing a new well location plat for a plugging permit or assigned API number on the above well. The Office of Oil and Gas will not accept GPS coordinates that do not meet the following requirements:

- Datum: NAD 1983, Zone: 17 North, Coordinate Units: meters, Altitude: height above mean sea level (MSL) – meters.
- Accuracy to Datum – 3.05 meters
- Data Collection Method:
Survey grade GPS : Post Processed Differential
Real-Time Differential
Mapping Grade GPS : Post Processed Differential
Real-Time Differential

RECEIVED
Office of Oil and Gas
APR 2 2019

4. Letter size copy of the topography map showing the well location.
I the undersigned, hereby certify this data is correct to the best of my knowledge and belief and shows all the information required by law and the regulations issued and prescribed by the Office of Oil and Gas.

Gary E. Acord
Signature Title Date
ENGINEER / AGENT 3-28-2019

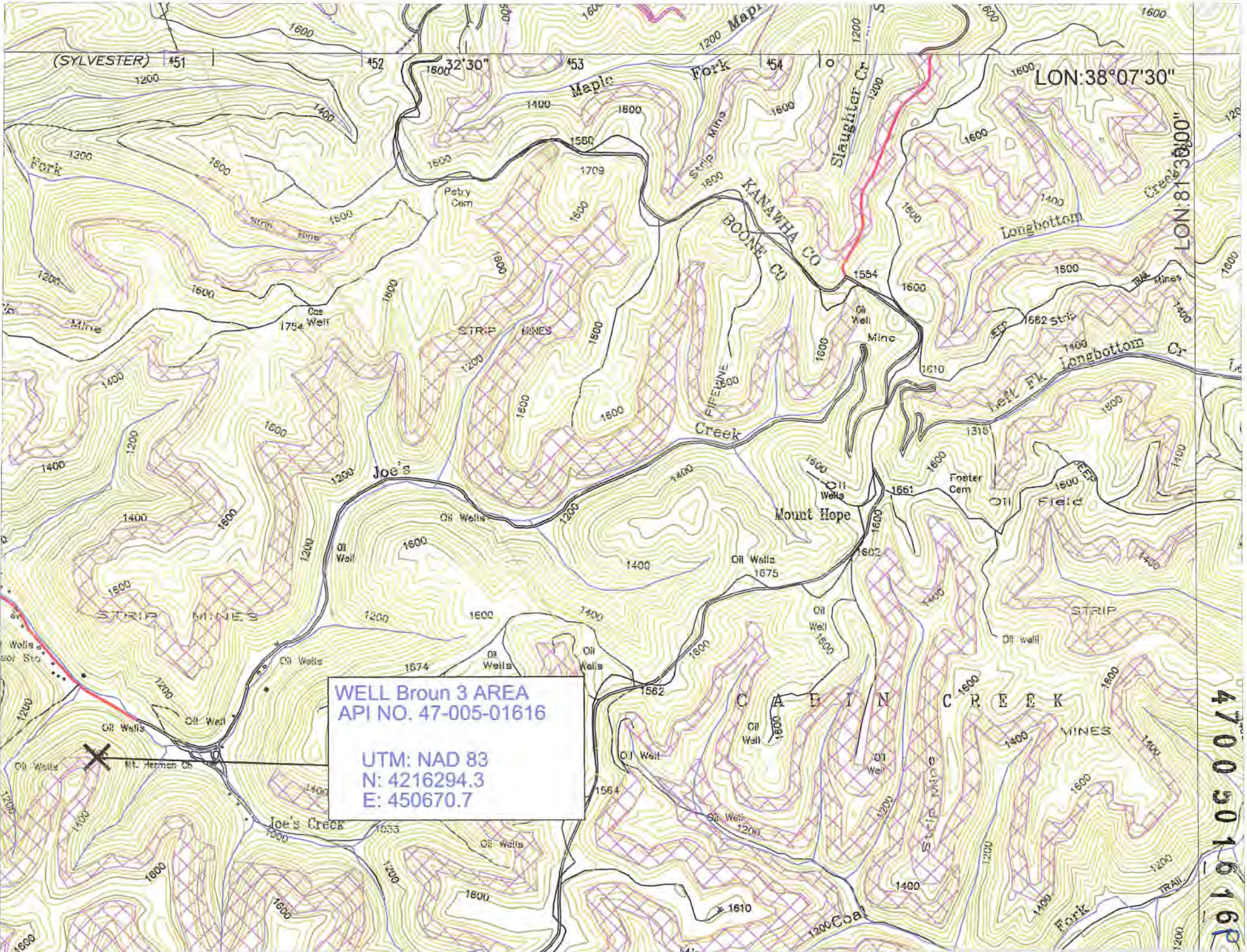

(SYLVESTER) 451

LON: 38° 07' 30"

LON: 81° 30' 00"

WELL Broun 3 AREA
API NO. 47-005-01616

UTM: NAD 83
N: 4216294.3
E: 450670.7

4700501616R



PANTHER CREEK MINING, LLC.
 AMERICAN EAGLE MINE
 Well No. Brown 3
 API No. 47-005-01616
 Scale: 1" = 2000'

SYLVESTER QUADRANGLE
 WEST VIRGINIA - BOONE CO.
 7.5 MINUTE SERIES (TOPOGRAPHIC)

47-005-01616