

WW-7
8-30-06



West Virginia Department of Environmental Protection
Office of Oil and Gas
WELL LOCATION FORM: GPS

API: 47-005-01701 WELL NO.: WV 214011 (Pardee Land #100)

FARM NAME: Pardee Land Company

RESPONSIBLE PARTY NAME: EQT Production Company

COUNTY: Boone DISTRICT: Washington

QUADRANGLE: Lorado 7.5'

SURFACE OWNER: Pardee and Curtin Realty LLC

ROYALTY OWNER: Pardee Minerals LLC

UTM GPS NORTHING: 4186008

UTM GPS EASTING: 437734 GPS ELEVATION: 596m (1956ft)

The Responsible Party named above has chosen to submit GPS coordinates in lieu of preparing a new well location plat for a plugging permit or assigned API number on the above well. The Office of Oil and Gas will not accept GPS coordinates that do not meet the following requirements:

1. Datum: NAD 1983, Zone: 17 North, Coordinate Units: meters, Altitude: height above mean sea level (MSL) – meters.
2. Accuracy to Datum – 3.05 meters
3. Data Collection Method:

Survey grade GPS _____ : Post Processed Differential _____
 Real-Time Differential _____
 Mapping Grade GPS X : Post Processed Differential X
 Real-Time Differential _____

4. Letter size copy of the topography map showing the well location.

I the undersigned, hereby certify this data is correct to the best of my knowledge and belief and shows all the information required by law and the regulations issued and prescribed by the Office of Oil and Gas.

Signature

PS # 2180
Title

1/16/2018
Date

RECEIVED
Office of Oil and Gas

JAN 22 2018

WV Department of
Environmental Protection

02/23/2018

Topo Quad: Lorado 7.5'	Scale: 1" = 2000'
County: Boone	Date: January 11, 2018
District: Washington	Project No: 140-16-00-07

Water

47-005-01701 WV 214011 (Pardee Land #100)

No Potential Water Sources within 1000'

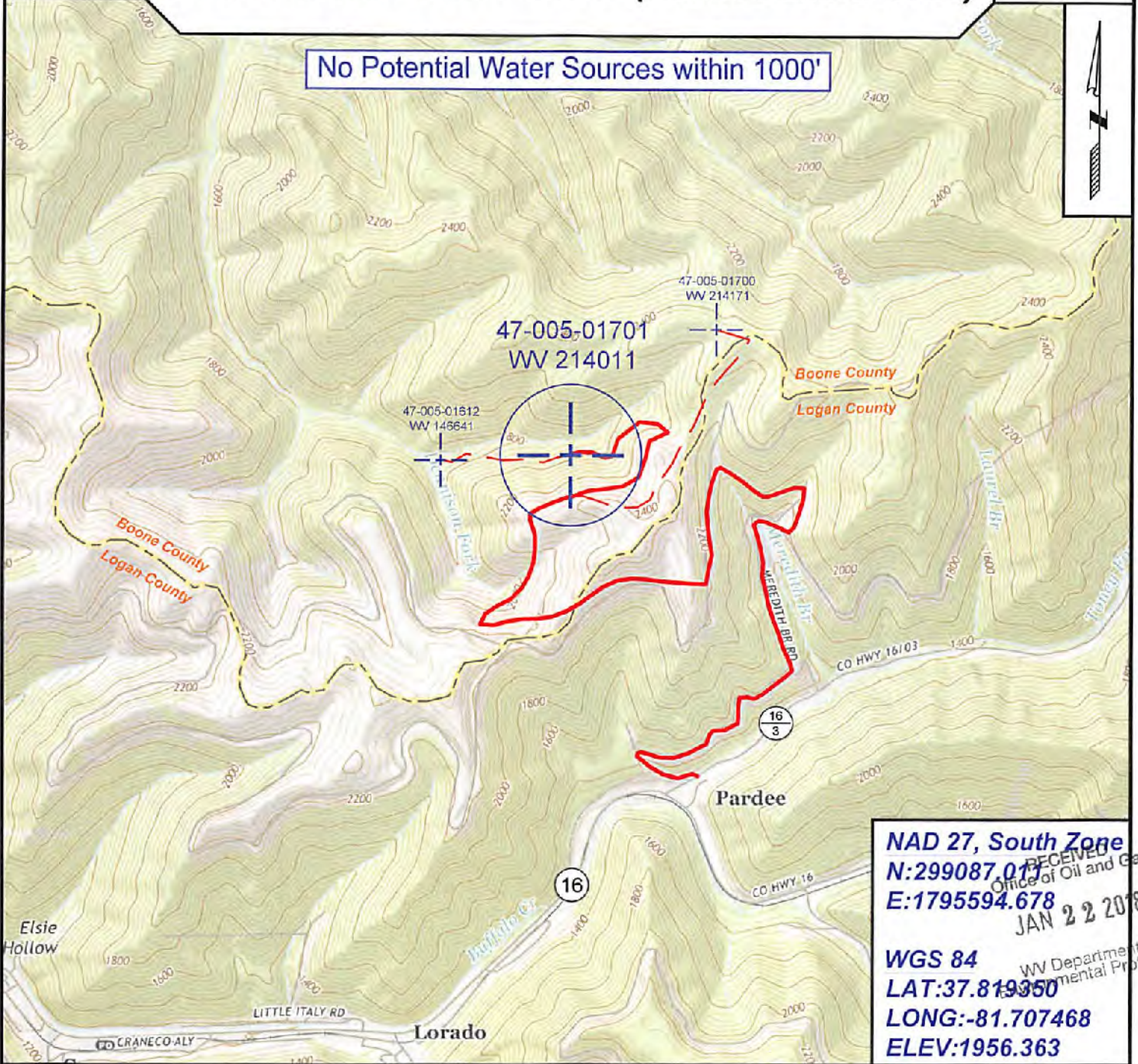

NAD 27, South Zone
N:299087.017
E:1795594.678

RECEIVED
 Office of Oil and Gas
 JAN 22 2018

WV Department of Environmental Protection

WGS 84
LAT:37.819950
LONG:-81.707468
ELEV:1956.363



SURVEYING AND MAPPING SERVICES PERFORMED BY:
ALLEGHENY SURVEYS, INC.
 1-800-482-8606
 237 Birch River Road
 Birch River, WV 26610
 PH: (304) 649-8606
 FAX: (304) 649-8608

PREPARED FOR:
EQT Production Company
 P.O. Box 280
 Bridgeport, WV 26330