

522187

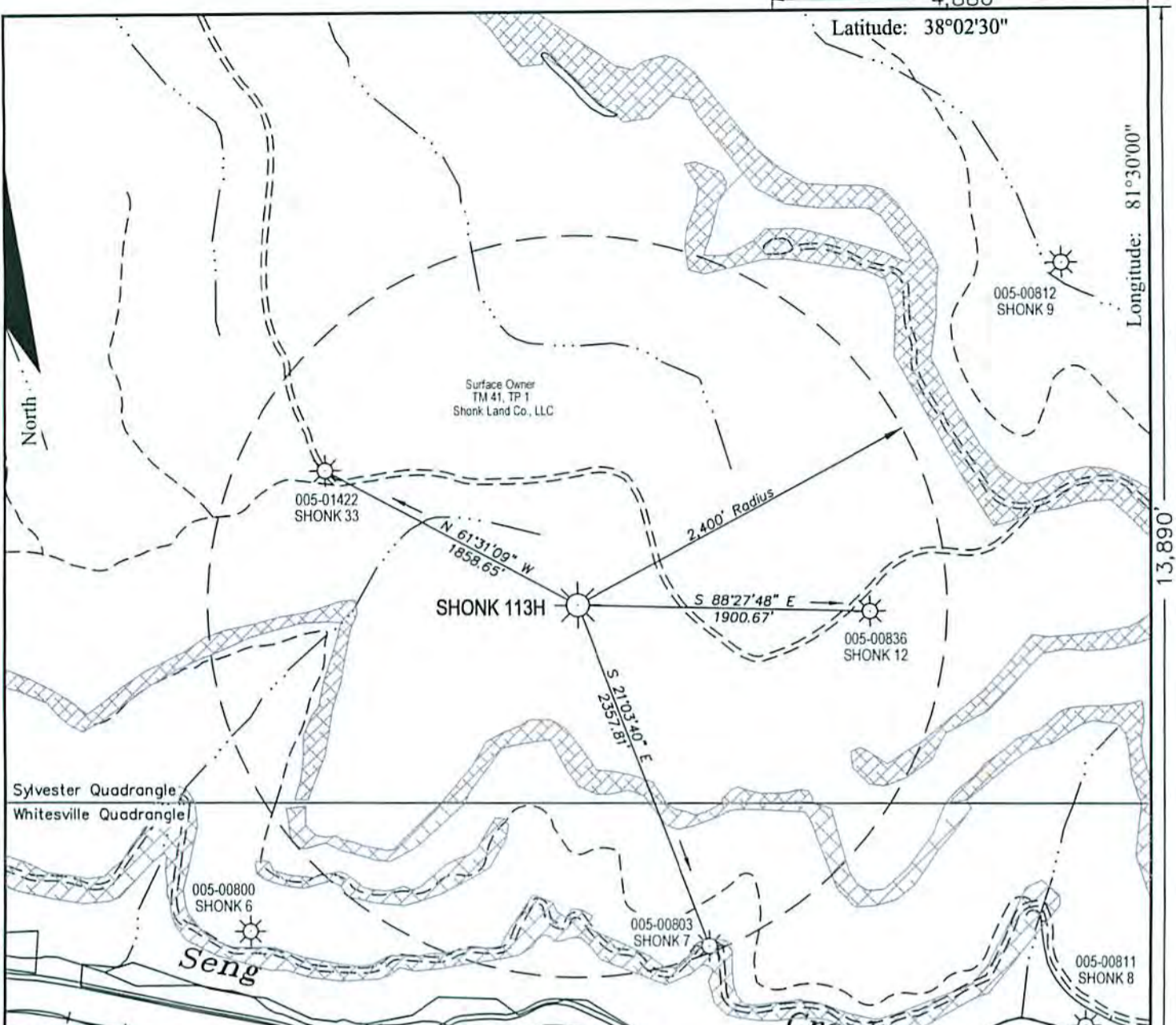

NOTES:

All known oil & gas wells within 2,400' of the proposed well location are shown hereon.

The bearings and distances shown hereon are based on the WV State Plane Coordinate System, NAD 27 South Zone.

West Virginia State Plane  
 South Zone NAD '27  
 N 365,820.87 : E 1,851,054.03  
 UTM 17 - NAD 83 - Meters  
 N 4,206,343.00 : E 454,631.57

FILE #:  
 DRAWING #: Shonk 113 ww6  
 SCALE: 1" = 1000'  
 MINIMUM DEGREE OF ACCURACY: 1 : 12,729  
 PROVEN SOURCE OF ELEVATION: Global Positioning System (GPS)

I THE UNDERSIGNED, HEREBY CERTIFY THAT THIS PLAT IS CORRECT TO THE BEST OF MY KNOWLEDGE AND BELIEF AND SHOWS ALL THE INFORMATION REQUIRED BY LAW AND THE REGULATIONS ISSUED AND PRESCRIBED BY THE DEPARTMENT OF ENVIROMENTAL PROTECTION.

Signed: \_\_\_\_\_  
 R.P.E.: \_\_\_\_\_ L.L.S.: 1993

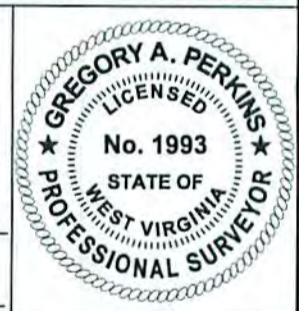

(+) DENOTES LOCATION OF WELL ON UNITED STATES TOPOGRAPHIC MAPS WVDEP  
 OFFICE OF OIL & GAS  
 601 57TH STREET  
 CHARLESTON, WV 25304



DATE: July 26, 2015  
 OPERATOR'S WELL #: Shonk 113H  
 API WELL #: 47 005 021187  
 STATE COUNTY PERMIT

Well Type:  Oil  Waste Disposal  Production  Deep  
 Gas  Liquid Injection  Storage  Shallow

WATERSHED: Seng Creek of Big Coal River ELEVATION: 2,100.70'  
 COUNTY/DISTRICT: Boone / Sherman QUADRANGLE: Sylvester  
 SURFACE OWNER: Shonk Land Co., LLC ACREAGE: 11,215.57  
 OIL & GAS ROYALTY OWNER: Shonk Land Co., LLC ACREAGE: 11,215.57  
 LEASE #: 47-0641 DRILL  CONVERT  DRILL DEEPER  REDRILL  FRACTURE OR STIMULATE   
 PLUG OFF OLD FORMATION  PERFORATE NEW FORMATION  PLUG & ABANDON   
 CLEAN OUT & REPLUG  OTHER CHANGE  (SPECIFY): \_\_\_\_\_

TARGET FORMATION: \_\_\_\_\_ ESTIMATED DEPTH: \_\_\_\_\_  
 WELL OPERATOR Cabot Oil & Gas Corp. DESIGNATED AGENT Phillip Hill  
 Address 2000 Park Lane, Suite 300 Address 900 Lee Street, Suite 1500  
 City Pittsburgh State PA Zip Code 15275 City Charleston State WV Zip Code 25301

10/23/2015



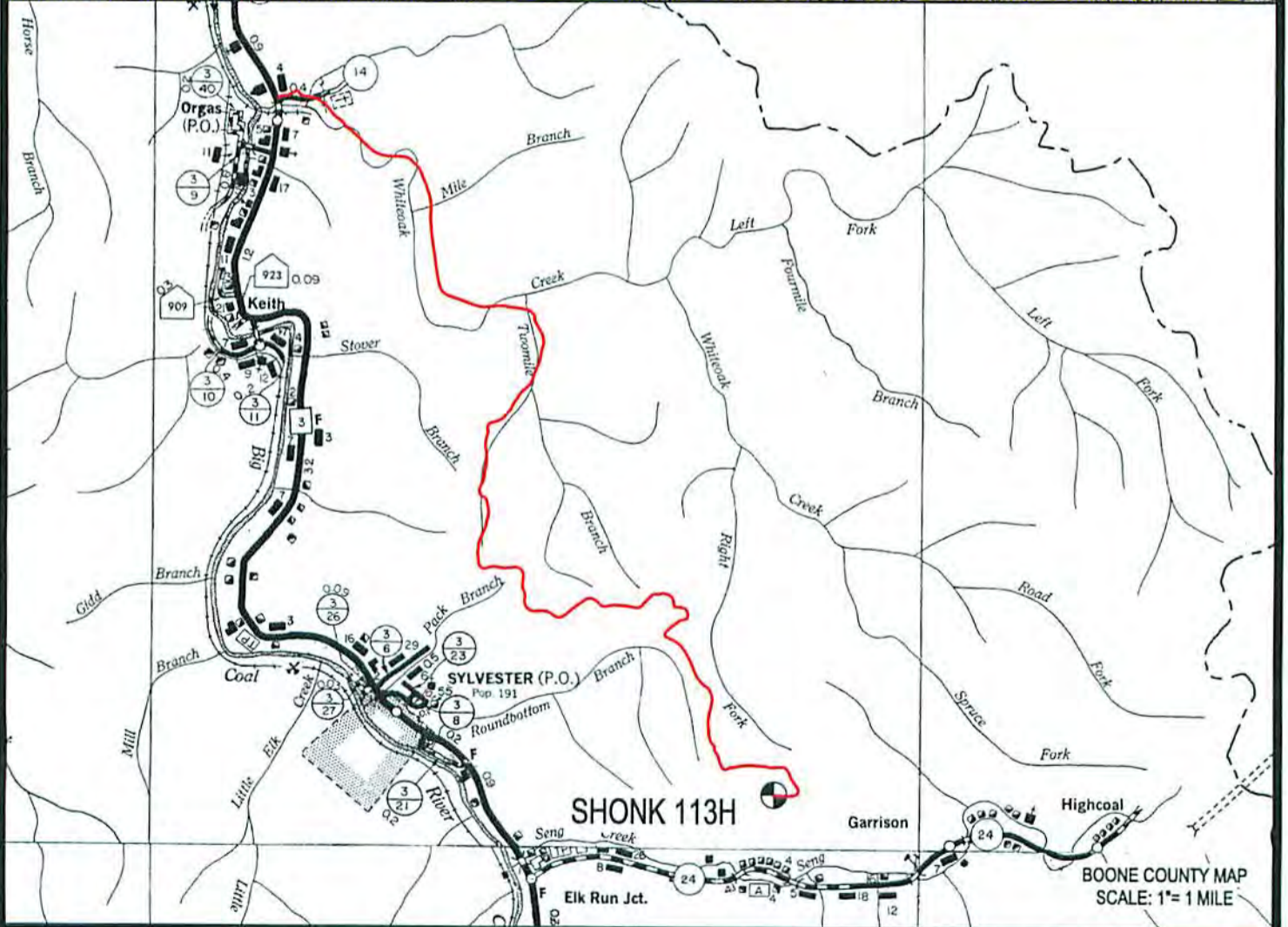

 Cabot Oil & Gas Corporation

**SHONK 113H**  
LOCATION MAP 10/23/2015



**CUNNINGHAM**

LAND SURVEYING & MAPPING SERVICES, LLC

- 5213 STEPHEN WAY •
- CROSS LANES, WEST VIRGINIA 25313 •
- VOICE (304) 561-4129 • FAX (304) 776-0703 •
- E-MAIL ADDRESS • DKCUNNINGHAM@SUDDENLINK.NET •

LOCATED ON THE WATERS OF SENG CREEK  
OF BIG COAL RIVER  
SHERMAN DISTRICT, BOONE COUNTY, WV  
SYLVESTER QUADRANGLE

PROJECT NO. CABOT	DWG. NO. SHONK 113 LOC.DWG
DATE: 07-26-15	SCALE: AS NOTED
DRAWN BY: G. PERKINS	CHK'D BY: D.K.C.
FILE: C:\PROJECT FOLDER\CABOT	