

# YAWKEY & FREEMAN LEASE 768.25 ACRES± WELL NO. ECA/YAWKEY 206

WELL NO. 206  
STATE PLANE  
COORDINATES

(N) 363,579  
(E) 1,751,436

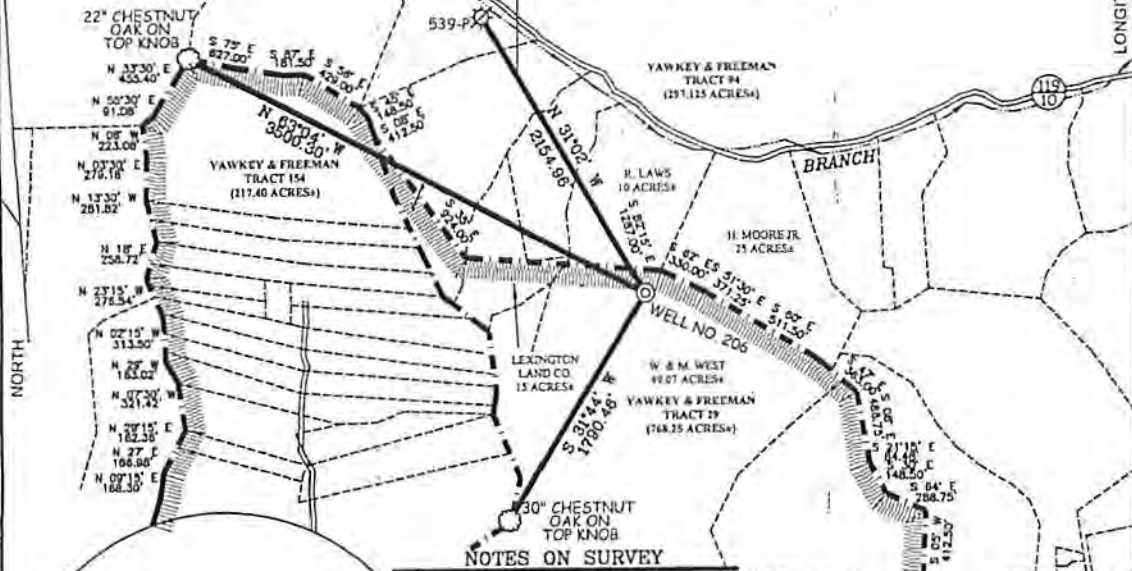

NORTH

LONGITUDE 81°50'00"  
LAT. 37°59'43.2"

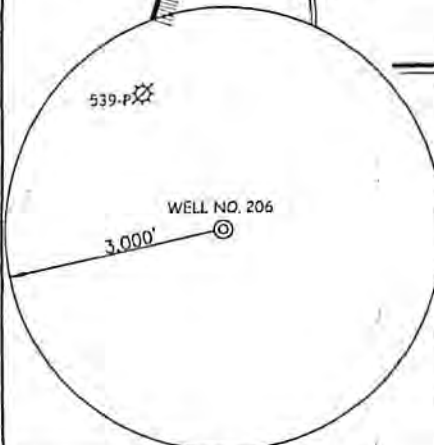

### NOTES ON SURVEY

1. TIES TO WELLS AND CORNERS ARE BASED ON GRID NORTH FOR THE WV STATE PLANE COORDINATE SYSTEM SOUTH ZONE NAD 27.
2. TIES TO REFERENCES ARE BASED ON MAGNETIC NORTH 01-15-08.
3. LEASE BOUNDARY SHOWN HEREIN TAKEN FROM DEED BOOK V PAGE 248 AND ADJOINING DEEDS.
4. SURFACE OWNER AND ADDICTION INFORMATION TAKEN FROM THE ASSESSOR AND COUNTY CLERK RECORDS OF BOONE COUNTY IN JULY, 2007.
5. WELL LAT./LONG. (NAD'27) ESTABLISHED BY DGPS(SUBMETER MAPPING GRADE).
6. DUE TO POOR METES AND BOUNDS DESCRIPTIONS, SURFACE LINES ARE DRAWN FROM TAX MAPS AND CANNOT BE MAPPED WITH ANY CERTAINTY.
7. SLS RECOMMENDS EAE NOTIFY ALL SURFACE OWNERS IN THE VICINITY OF WELL LOCATION AND ACCESS ROADS AND OBTAIN ANY AFFIDAVITS REQUIRED BEFORE ANY CONSTRUCTION OCCURS.

### REFERENCES

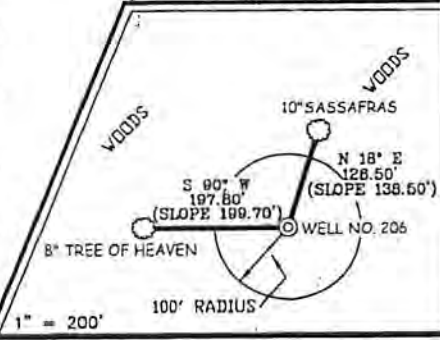

I THE UNDERSIGNED, HEREBY CERTIFY THAT THIS PLAT IS CORRECT TO THE BEST OF MY KNOWLEDGE AND BELIEF AND SHOWS ALL THE INFORMATION REQUIRED BY LAW AND THE REGULATIONS ISSUED AND PRESCRIBED BY THE DIVISION OF ENVIRONMENTAL PROTECTION.

P.S. 677 *Gregory A. Smith*

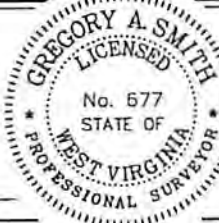

(+) DENOTES LOCATION OF WELL ON UNITED STATES TOPOGRAPHIC MAPS.  
 DATE FEBRUARY 1, 20 08  
 OPERATORS WELL NO. ECA/YAWKEY 206  
 API WELL NO. 47 - 605 - 02280  
 STATE COUNTY PERMIT  
 CANCELLED

MINIMUM DEGREE OF ACCURACY 1/200 FILE NO. 5062P206(252-44)  
 PROVEN SOURCE OF ELEVATION DGPS (SUBMETER MAPPING GRADE) SCALE 1" = 1000'

STATE OF WEST VIRGINIA  
 DIVISION OF ENVIRONMENTAL PROTECTION  
 OFFICE OF OIL AND GAS

WELL TYPE: OIL \_\_\_ GAS  LIQUID INJECTION \_\_\_ WASTE DISPOSAL \_\_\_ IF "GAS" PRODUCTION  STORAGE \_\_\_ DEEP  SHALLOW \_\_\_

LOCATION: ELEVATION 1,305' WATERSHED SIXMILE CREEK DISTRICT WASHINGTON COUNTY BOONE QUADRANGLE CLOTHIER 7.5'

SURFACE OWNER WILLIAM AND MARGARET WEST (SEE NOTES 6 & 7) ACREAGE 49.07±

ROYALTY OWNER YAWKEY & FREEMAN HEIRS OR ASSIGNS LEASE ACREAGE 768.25± (TRACT 29)

PROPOSED WORK: DRILL  CONVERT \_\_\_ DRILL DEEPER \_\_\_ REDRILL \_\_\_ FRACTURE OR STIMULATE  PLUG OFF OLD FORMATION \_\_\_ PERFORATE NEW FORMATION \_\_\_ PLUG AND ABANDON \_\_\_ CLEAN OUT AND REPLUG \_\_\_ OTHER \_\_\_

PHYSICAL CHANGE IN WELL (SPECIFY) TARGET FORMATION Devonian State, Berea Big lime ESTIMATED DEPTH 4047'

WELL OPERATOR EASTERN AMERICAN ENERGY CORP. DESIGNATED AGENT RODNEY A. WINTERS  
 ADDRESS 501 56TH STREET S.E. ADDRESS 501 56TH STREET S.E.  
 CHARLESTON, WV 25304 CHARLESTON, WV 25304

COUNTY NAME PERMIT