

NOTES ON SURVEY

1. TIES TO WELLS AND CORNERS ARE BASED ON GRID NORTH FOR THE WV STATE PLANE COORDINATE SYSTEM SOUTH ZONE NAD '27.
2. TIES TO REFERENCES ARE BASED ON MAGNETIC NORTH 01-15-08.
3. LEASE BOUNDARY SHOWN HEREON TAKEN FROM DEED BOOK Y PAGE 147.
4. SURFACE OWNER AND ADJOINER INFORMATION TAKEN FROM THE ASSESSOR AND COUNTY CLERK RECORDS OF BOONE COUNTY IN JULY, 2007.
5. WELL LAT./LONG. (NAD'27) ESTABLISHED BY DGPS(SUBMETER MAPPING GRADE).
6. DUE TO POOR METES AND BOUNDS DESCRIPTIONS, SURFACE LINES ARE DRAWN FROM TAX MAPS AND CANNOT BE MAPPED WITH ANY CERTAINTY.
7. SLS RECOMMENDS EAE NOTIFY ALL SURFACE OWNERS IN THE VICINITY OF WELL LOCATION AND ACCESS ROADS AND OBTAINS ANY AFFIDAVITS REQUIRED BEFORE ANY CONSTRUCTION OCCURS.

# YAWKEY & FREEMAN LEASE

## 217.40 ACRES ±

### WELL NO. ECA/YAWKEY 203

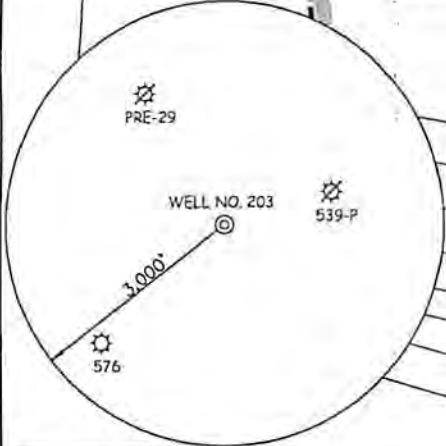
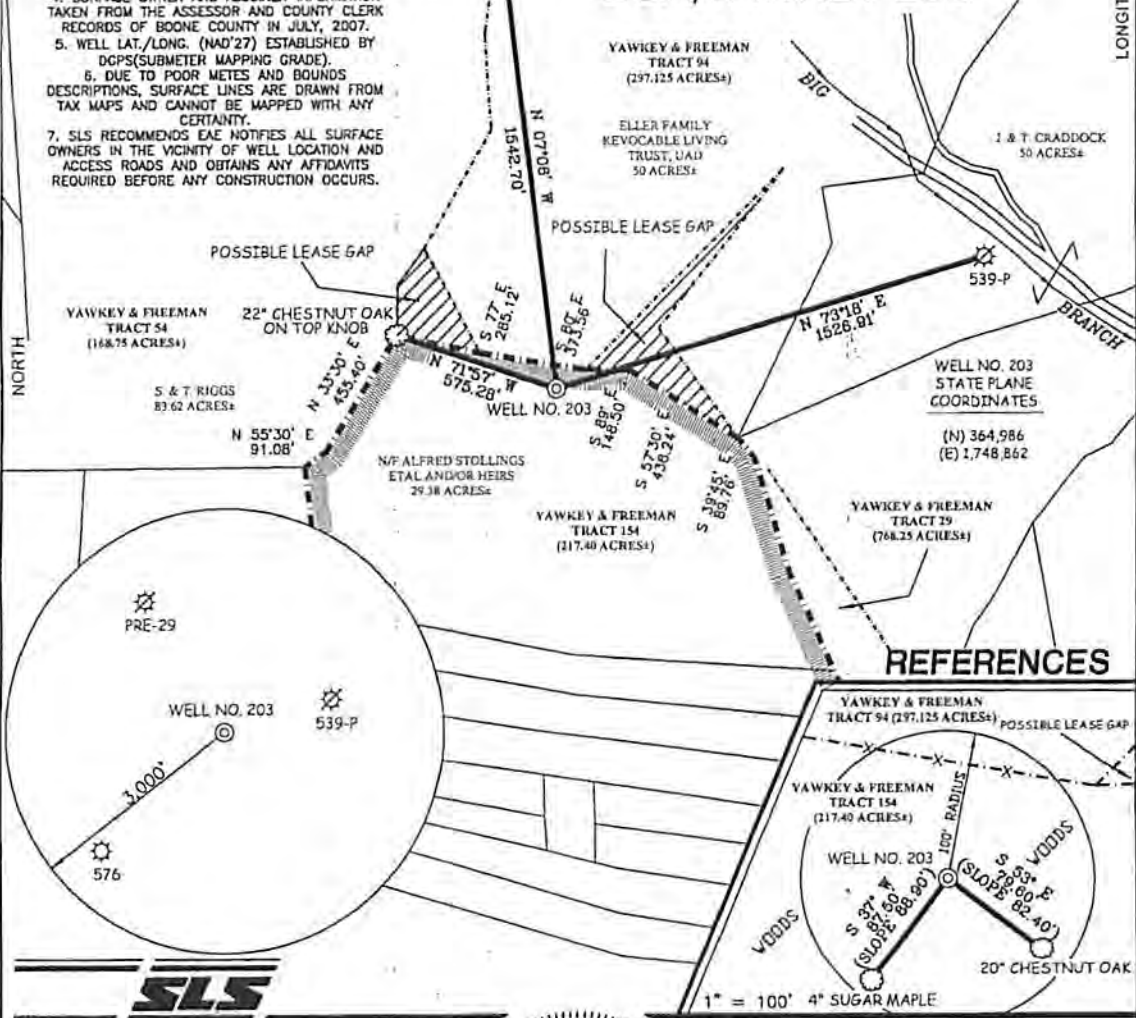

REFERENCES

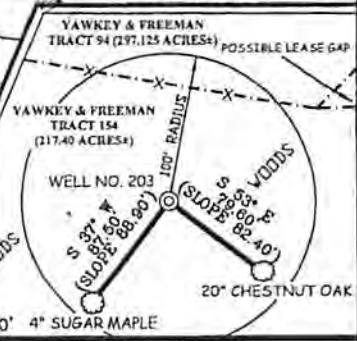

I THE UNDERSIGNED, HEREBY CERTIFY THAT THIS PLAT IS CORRECT TO THE BEST OF MY KNOWLEDGE AND BELIEF AND SHOWS ALL THE INFORMATION REQUIRED BY LAW AND THE REGULATIONS ISSUED AND PRESCRIBED BY THE DIVISION OF ENVIRONMENTAL PROTECTION:

P.S. *Gregory A. Smith*  
677



(+) DENOTES LOCATION OF WELL ON UNITED STATES TOPOGRAPHIC MAPS.  
DATE JANUARY 24, 20 08  
OPERATORS WELL NO. ECA/YAWKEY 203  
API WELL NO. 47-005-02283  
STATE COUNTY PERMIT  
CANCELLED

MINIMUM DEGREE OF ACCURACY 1 / 2500 FILE NO. 5062P203(252-43)  
PROVEN SOURCE OF ELEVATION DGPS (SUBMETER MAPPING GRADE) SCALE 1" = 500'

STATE OF WEST VIRGINIA  
DIVISION OF ENVIRONMENTAL PROTECTION  
OFFICE OF OIL AND GAS

WELL TYPE: OIL  GAS  LIQUID INJECTION  WASTE DISPOSAL  IF "GAS" PRODUCTION  STORAGE  DEEP  SHALLOW

LOCATION: ELEVATION 1,589' WATERSHED SIXMILE CREEK  
DISTRICT WASHINGTON COUNTY BOONE QUADRANGLE CLOTHIER 7.5'

SURFACE OWNER N/F ALFRED STOLLINGS ETAL AND/OR HEIRS ACREAGE 29.38±  
ROYALTY OWNER YAWKEY & FREEMAN HEIRS OR ASSIGNS LEASE ACREAGE 217.40± (TRACT 154)

PROPOSED WORK: DRILL  CONVERT  DRILL DEEPER  REDRILL  FRACTURE OR STIMULATE  PLUG OFF OLD

FORMATION  PERFORATE NEW FORMATION  PLUG AND ABANDON  CLEAN OUT AND REPLUG  OTHER Devonian Shale, Berea  
PHYSICAL CHANGE IN WELL (SPECIFY) Big Time TARGET FORMATION Devonian Shale, Berea  
ESTIMATED DEPTH 4826'

WELL OPERATOR EASTERN AMERICAN ENERGY CORP. DESIGNATED AGENT RODNEY A. WINTERS  
ADDRESS 501 56TH STREET S.E. ADDRESS 501 56TH STREET S.E.  
CHARLESTON, WV 25304 CHARLESTON, WV 25304

COUNTY NAME PERMIT