

Latitude 38° 10'

Longitude 81° 30'

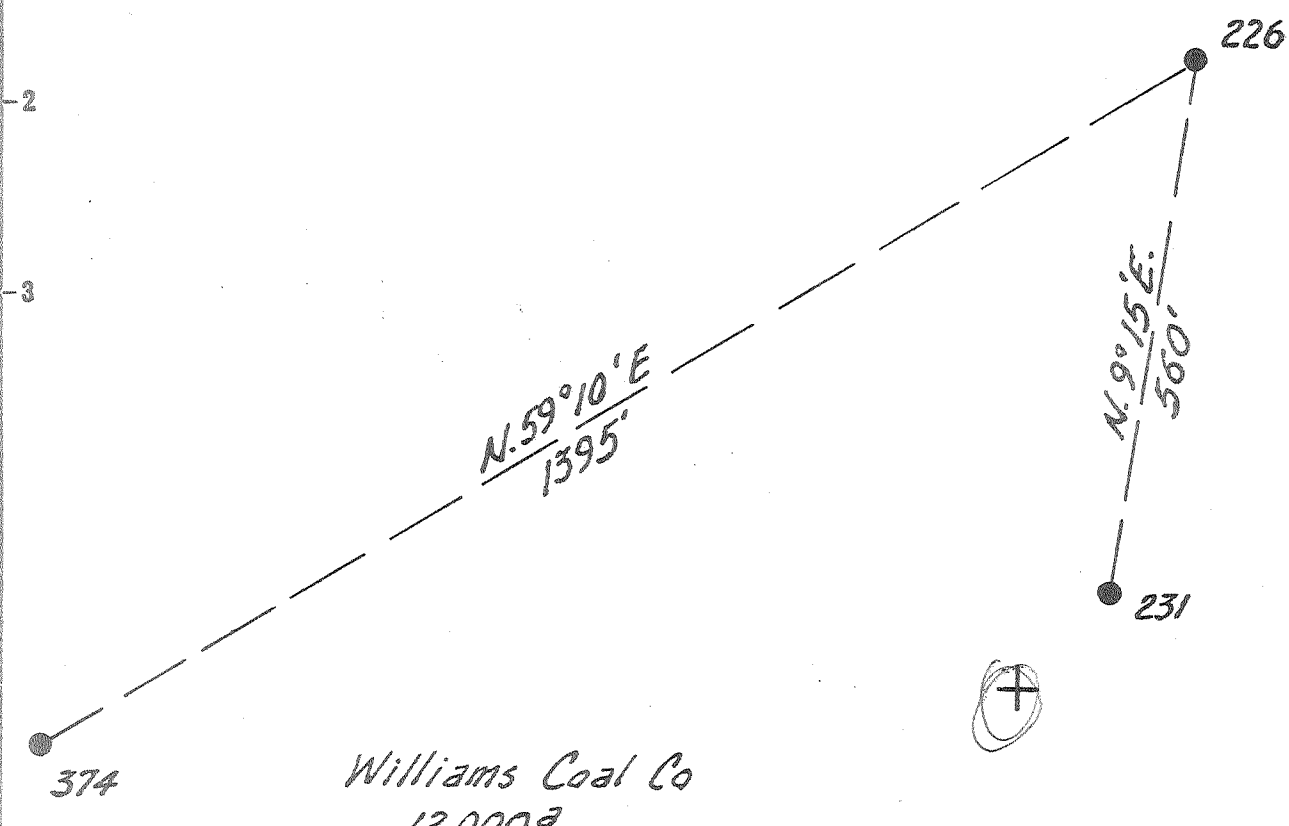

Williams Coal Co  
12,000±

*2128 W*  
*5.2 V D*

"I, THE UNDERSIGNED, HEREBY CERTIFY THAT THIS MAP IS CORRECT TO THE BEST OF MY KNOWLEDGE AND BELIEF AND SHOWS ALL OF THE INFORMATION REQUIRED BY PARAGRAPH 5 OF THE RULES AND REGULATIONS OF THE OIL AND GAS SECTION OF THE MINING LAWS OF WEST VIRGINIA."

BY: *[Signature]*  
DEGREE OF ACCURACY: ONE PART IN 200

New Location...   
Drill Deeper...   
Abandonment...   
PROVEN ELEVATION 1351.3'

Company	<u>The Pure Oil Co</u>
Address	<u>Newark, Ohio</u>
Farm	<u>Williams Coal Co.</u>
Tract	Acres <u>12,000</u> Lease No. <u>43224</u>
Well (Farm) No.	<u>226</u> Serial No. <u>570</u>
Elevation (Spirit Level)	<u>1351.3</u>
Quadrangle	<u>Peytona</u>
County	<u>Boone</u> District <u>Sherman</u>
Engineer	<i>[Signature]</i>
Engineer's Registration No.	<u>Ohio-2912</u>
File No.	_____ Drawing No. _____
Date	<u>8-5-63</u> Scale <u>1" = 200'</u>

SEP 21 1963 STATE OF WEST VIRGINIA  
DEPARTMENT OF MINES  
OIL AND GAS DIVISION  
CHARLESTON

WELL LOCATION MAP

FILE NO. Boo-414-A

now 5-2316

+ Denotes location of well on United States Topographic Maps, scale 1 to 62,500, latitude and longitude lines being represented by border lines as shown.

- Denotes one inch spaces on border line of original tracing.