

west virginia department of environmental protection

Office of Oil and Gas
601 57th Street SE
Charleston, WV 25304
(304) 926-0450
(304) 926-0452 fax

Earl Ray Tomblin, Governor
Randy C. Huffman, Cabinet Secretary
www.dep.wv.gov

February 22, 2016

FINAL INSPECTION REPORT

New Well Permit Cancelled

NEW RIVER ENERGY CORPORATION,

The FINAL INSPECTION REPORT for the CANCELLED permit, API Well Number: 47-502352, issued to NEW RIVER ENERGY CORPORATION, and listed below has been received in this office. The permit has been cancelled as of 2/22/2016.

A blue ink signature of James Martin, Chief, is written over a white background.

James Martin
Chief

Operator: NEW RIVER ENERGY CORPORATION
Operator's Well No: NREC 42A
Farm Name: WESTVARENDRAG
API Well Number: 47-502352
Date Issued: 06/23/2010

Date Cancelled: 02/22/2016

Promoting a healthy environment.

02/26/2016

INSPECTORS PERMIT SUMMARY FORM

GPS YES [] NO []

DATE STARTED/LOCATION: _____ OPERATOR: NEW RIVER ENERGY CORPORATIO
DRILLING COMMENCED: _____ FARM: WESTVARENDRAG
TO DATE: _____ DEPTHS: _____ Well No: NREC 42A
WATER DEPTHS: _____ COAL DEPTHS: _____

QUESTIONS FOR THIS REPORT ARE IN ACCORDANCE OF WV CODE 22-6-30 AND REGULATIONS 35CSR 4-12.1 AND 35CSR 4-16 AND THE GENERAL WATER POLLUTION CONTROL PERMIT.

POINTS ARE TO BE GIVEN UP TO MAXIMUM AS SHOWN BASED ON PERFORMANCE.

- 1. DID OPERATOR GIVE PROPER NOTICE TO INSPECTOR BEFORE THE FOLLOWING:
 - A. CONSTRUCTION YES [] NO [] (2_PTS) (4_PTS) _____
 - B. DRILLING YES [] NO [] (2_PTS) _____
- 2. WAS THE TIMBER CUT, STACKED, AND BRUSH USED FOR SEDIMENT BARRIERS BEFORE DIRT WORK STARTED? YES [] NO [] (2_PTS) (4_PTS) _____
- 3. ARE ALL LOCATION AND/OR ROAD BANKS BEING SLOPED? YES [] NO [] (4_PTS) (4_PTS) _____
- 4. CONSTRUCTIONS:
WERE THE FOLLOWING SEDIMENT CONTROL STRUCTURES PROPERLY INSTALLED/MAINTAINED?
 - A. ROAD DITCHES (1)_ (2)_ (3)_ (4)_ (PTS) B. CROSS DRAINS (1)_ (2)_ (3)_ (4)_ (5)_ (PTS)
 - C. CULVERTS (1)_ (2)_ (3)_ (4)_ (5)_ (PTS) D. CREEK CROSSINGS (1)_ (2)_ (3)_ (PTS)
 - E. DIVERSION DITCHES (1)_ (2)_ (3)_ (PTS) F. BARRIERS (1)_ (2)_ (3)_ (PTS)
 - G. TEMPORARY SEEDING YES [] NO [] (10_PTS)

POINTS AVAILABLE FOR QUESTION 4: (33_PTS) _____

- 5. HAS TOP SOIL (IF ANY) BEEN STOCKED PILED? YES [] NO [] (2_PTS) (2_PTS) _____
- 6. IS THE PIT PROPERLY INSTALLED AND MAINTAINED? YES [] NO [] (9_PTS) (9_PTS) _____
- 7. RECLAMATION:
 - A. ROADWAY (1)_ (2)_ (3)_ (PTS) B. LOCATION (1)_ (2)_ (3)_ (PTS)
 - C. PITS (1)_ (2)_ (3)_ (PTS) D. PIPELINES (1)_ (2)_ (3)_ (PTS)
 - E. TANK DIKES (1)_ (2)_ (3)_ (PTS) F. API INSTALLED YES [] NO [] (3_PTS)
 - G. ADEQUATE SEEDING MATERIALS (1)_ (2)_ (3)_ (PTS)
 - H. WAS SEED BED ADEQUATE (1)_ (2)_ (3)_ (PTS)

POINTS AVAILABLE FOR QUESTION 7: (24_PTS) _____

- 8. WAS RECLAMATION COMPLETED WITHIN:
6 MTHS OF TD 6_PTS ONLY; 4 MTHS OF TD 12_PTS ONLY; 2 MTHS OF TD 19_PTS ONLY;

POINTS AVAILABLE FOR QUESTION 8: (19_PTS) _____

TOTAL MAXIMUM POSSIBLE SCORE OF 99.

TOTAL RECLAMATION SCORE: _____

2/22/16
DATE RELEASED

Henry Kennedy
INSPECTOR'S SIGNATURE

Long: W 81° 43' 54.478"

6.762"

New River Energy Corp. No. 42A Gas Well Westvarendrag, Inc. Lease

LATITUDE: 38° 00' 00"

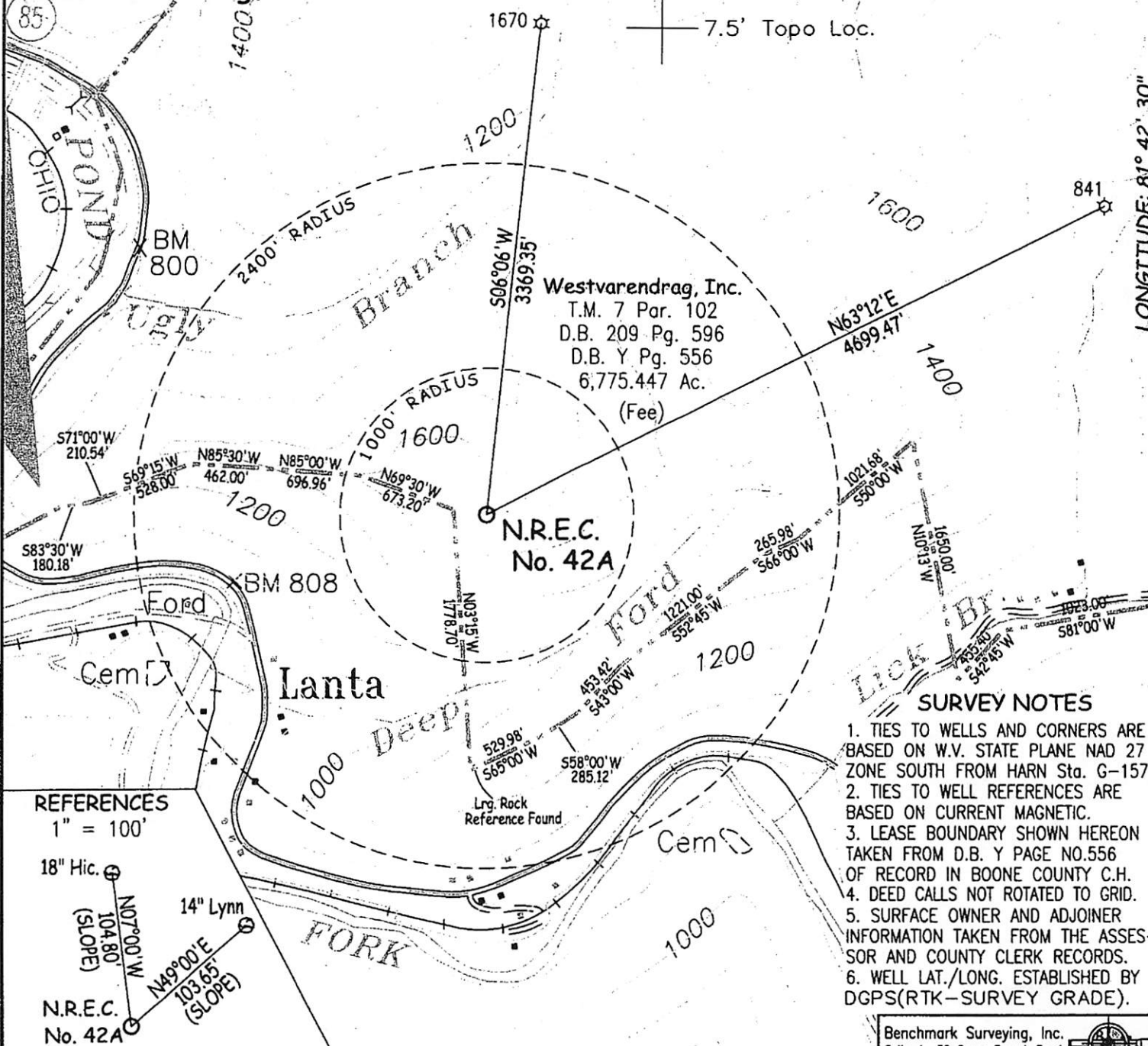

- SURVEY NOTES**
1. TIES TO WELLS AND CORNERS ARE BASED ON W.V. STATE PLANE NAD 27 ZONE SOUTH FROM HARN Sta. G-157
 2. TIES TO WELL REFERENCES ARE BASED ON CURRENT MAGNETIC.
 3. LEASE BOUNDARY SHOWN HEREON TAKEN FROM D.B. Y PAGE NO.556 OF RECORD IN BOONE COUNTY C.H.
 4. DEED CALLS NOT ROTATED TO GRID.
 5. SURFACE OWNER AND ADJOINER INFORMATION TAKEN FROM THE ASSESSOR AND COUNTY CLERK RECORDS.
 6. WELL LAT./LONG. ESTABLISHED BY DGPS(RTK-SURVEY GRADE).

Benchmark Surveying, Inc.
Suite 4 50 Caney Branch Road
Chapmanville, W.V. 25508
304-855-7646
304-855-7647 Fax



REFERENCES

1" = 100'
18" Hic. (SLOPE)
14" Lynn (SLOPE)
N.R.E.C. No. 42A
W.V. State Plane South N.A.D. 27
N: 363,3534.47'
E: 1,789,122.25'

WATER WELLS MAY EXIST WITHIN 1,000 FEET OF THIS WELL.
(+) DENOTES LOCATION OF WELL ON UNITED STATES TOPOGRAPHIC MAPS

FILE NO. 2007-219
DRAWING NO. _____
SCALE 1" = 1,000'
MINIMUM DEGREE OF ACCURACY 1:2,500'
PROVEN SOURCE OF ELEVATION N.G.V.D. BM F-186 ON BRIDGE AT UNEEDA

I THE UNDERSIGNED, HEREBY CERTIFY THAT THIS PLAT IS CORRECT TO THE BEST OF MY KNOWLEDGE AND BELIEF AND SHOWS ALL THE INFORMATION REQUIRED BY LAW AND THE REGULATIONS ISSUED AND PRESCRIBED BY THE DEPARTMENT OF ENVIRONMENTAL PROTECTION.
(SIGNED) Kenneth D. Bias
P.S. 837-SU

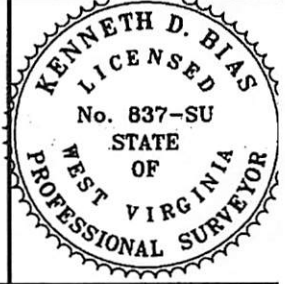

STATE OF WEST VIRGINIA
DEPARTMENT OF ENVIRONMENTAL PROTECTION
OIL AND GAS DIVISION



DATE: March 30th, 2010
OPERATOR'S WELL NO. N.R.E.C. No. 42A
API WELL NO. _____

WELL TYPE: OIL ___ GAS LIQUID INJECTION ___ WASTE DISPOSAL ___
(IF "GAS,") PRODUCTION STORAGE ___ DEEP ___ SHALLOW

LOCATION: ELEVATION 1,695.65' WATER SHED Ugly Branch of Pond Fork of the Little Coal River
DISTRICT Crook COUNTY Boone
QUADRANGLE Wharton 7.5'

SURFACE OWNER Westvarendrag, Inc. & JRY Natural Resources, LLC ACREAGE 6775.447 TM 7 Pcl. 102
OIL & GAS ROYALTY OWNER Westvarendrag, Inc. & JRY Natural Resources, LLC LEASE RECORD Lease Book 29 Page 02026/2016

PROPOSED WORK: DRILL CONVERT ___ DRILL DEEPER ___ REDRILL ___ FRACTURE OR STIMULATE PLUG OFF OLD FORMATION ___ PERFORATE NEW FORMATION ___ OTHER PHYSICAL CHANGE IN WELL (SPECIFY) _____

PLUG AND ABANDON ___ CLEAN OUT AND REPLUG ___
TARGET FORMATION Marcellus Shale ESTIMATED DEPTH 5750'
WELL OPERATOR New River Energy Corp. DESIGNATED AGENT Tim Comer
ADDRESS 125 Hurricane Br. Rd. Chapmanville, WV 25508 ADDRESS 125 Hurricane Br. Rd. Chapmanville, WV 25508

STATE COUNTY PERMIT
47 - 005 - 02352
CANCELLED

COUNTY NAME PERMIT