

M

LATITUDE 38° 10'

LONGITUDE 81° 35'

BOONE-KANAWHA LAND & MINING CO.

BOONE KANAWHA LAND & MINING CO.

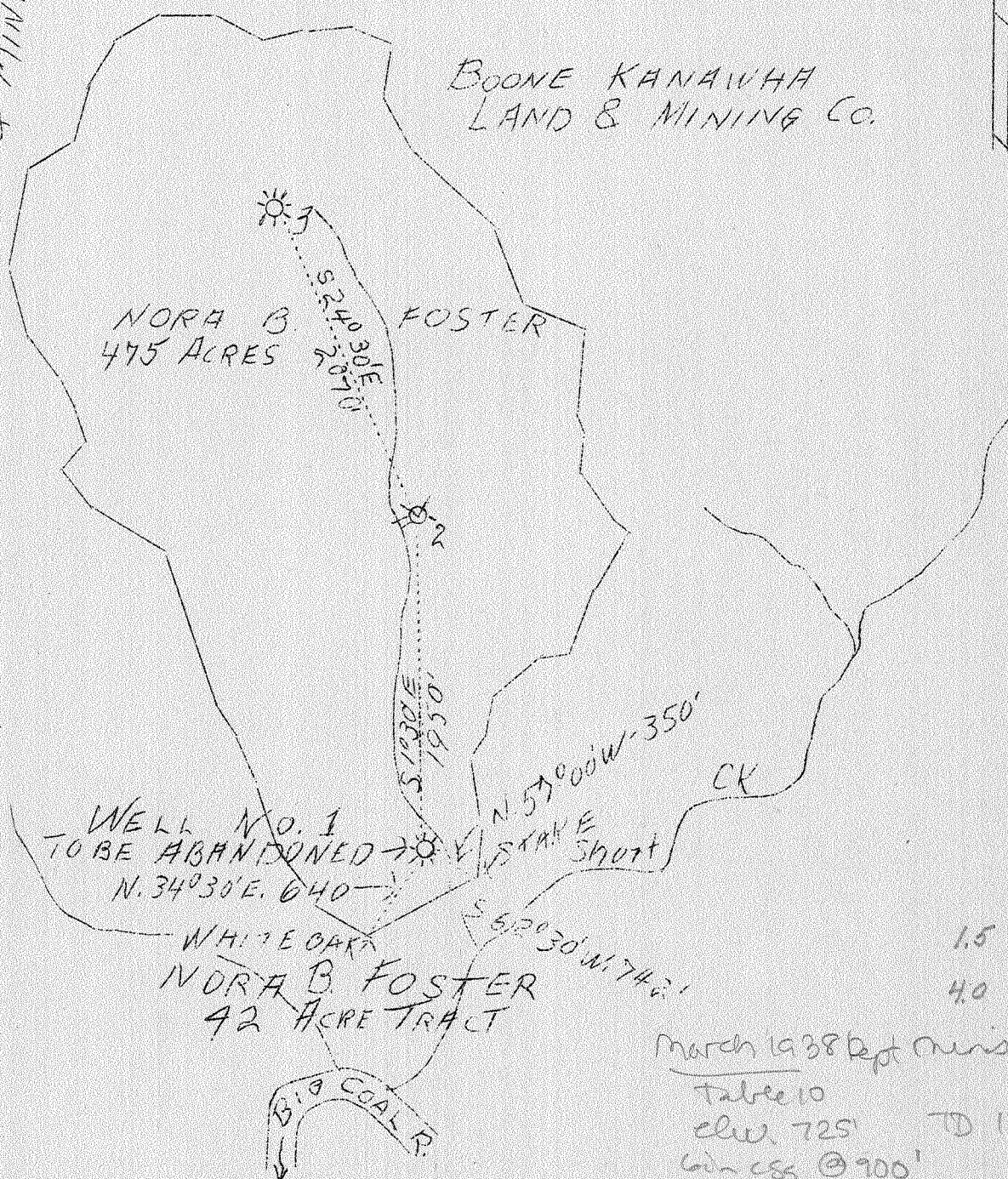

1.5 S
4.0 W
March 1938 Dept. Min. Mo. Rpt
Table 10
elev. 725 TD 1328'
win. csg @ 900'

Company J. Q. Dickinson & Co.
 Address Malden, W. Va.
 Farm Nora B. Foster
 Tract _____ Acres 475 Lease No. 1
 Well (Farm) No. 1 Serial No. 1
 Quadrangle Peytona C
 County Boone
 District Sherman
 Engineer Arthur Osborne
 Engineer's Registration No. 316
 Date March 1938 Scale 1"-1000'

STATE OF WEST VIRGINIA
 Department of Mines
 OIL AND GAS DIVISION
 CHARLESTON

WELL LOCATION MAP
was 00570046
 File No. B00-54-A

Denotes location of well on United States Topographic Maps, scale 1 to 62,500, latitude and longitude lines being represented by border lines as shown.

Denotes one inch spaces on border line of original tracing.

LATITUDE

38°10' (15')

15'
1.365
4.08w



81°35' (15')

LONGITUDE

on W. Bank of
tributary of Short Creek of Coal River
~ 2000 feet north of Racine

7'5 OGIS topo location

Gas well

7.5' loc _____

15' loc _____
(calc.) _____

43 m. 1915 Boone Co. Rept map II

Company Charleston Natural Gas Co.

Farm T. L. Foster 1

Elev. 710

Quad Payson 15

County _____

District Sherman

WELL LOCATION MAP

File No. 005-70046

now 005 30054