

LATITUDE 38° 05'

#2  
#1

LONGITUDE 81° 35'

LAFOLLETTE, ROBSON & PRICHARD ETAL  
B TRACT  
5000<sup>a</sup>

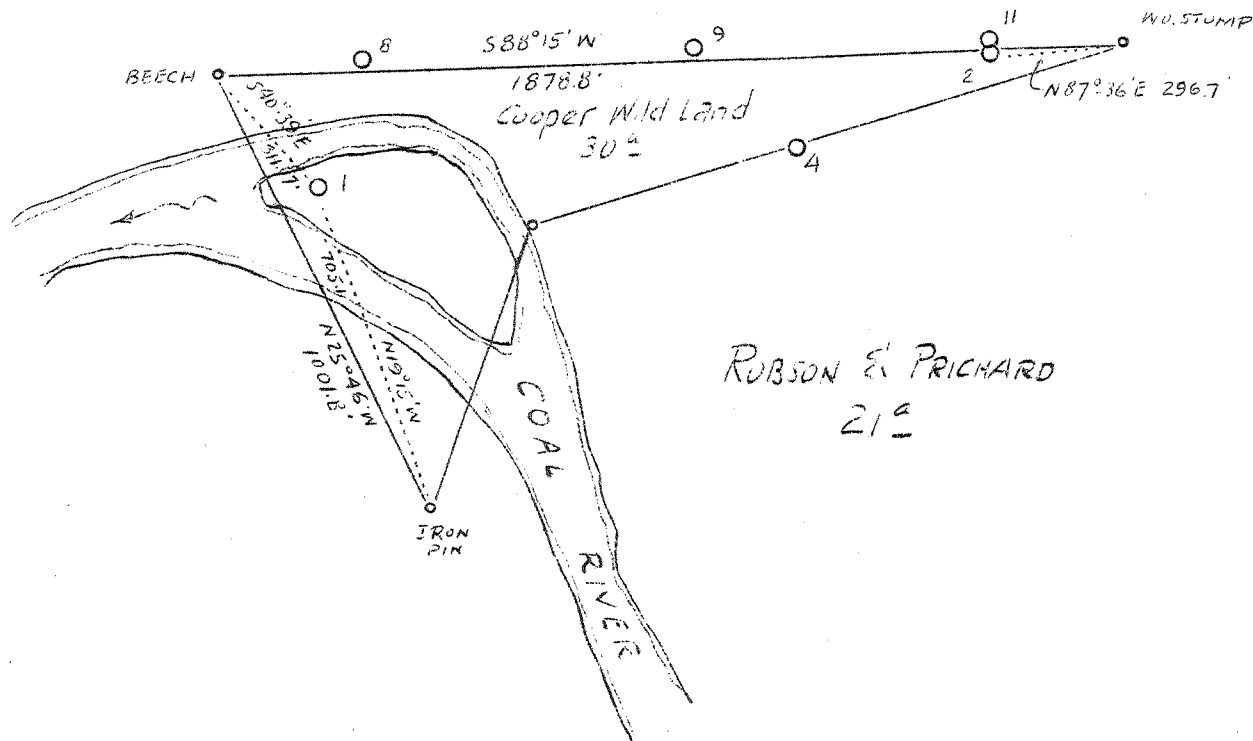

0.2 S } 1  
0.5 W }  
0.1 S } 2  
0.4 W }

Filed

Company The Pure Oil Co.  
 Address Newark, Ohio  
 Farm Cooper Wild Land  
 Tract Acres-30  
 Lease No, 271  
 Well (Farm) No. 1 & 2  
 Elevation (Spirit Level) 710.5- No. 1  
 1066.82 NO. 2  
 Quadrangle Payton's S.C.  
 County Boone District Sherman  
 Engineer John C. Owens  
 Engineers Registration No. Ohio 5270  
 Date April 11, 1938  
 Scale 1"-400'

STATE OF WEST VIRGINIA  
 Department of Mines  
 OIL AND GAS DIVISION  
 Charleston

WELL LOCATION MAP  
 File No. BOD-60A

x Denote location of well on U.S. Topographic Maps, scale 1 to 62,500, latitude and longitude lines being represented by border lines as shown.

- Denote corner in high spot on border line of original tracing.

Boone 60A

Sherman District, Boone County, W. Va.

By The Pure Oil Co., Box 551, Newark, Ohio.

On 51 acres, on Coal Fork.

Elevation, 1067.0' L.

Drilling commenced Dec. 10, 1923; completed, May 5, 1924.

Shot May 7, 1924, at 2763-2777'.

Oil, 8.2 bbls., 1st 24 hrs.

13" casing, 81'; 10", 535'; 8 $\frac{1}{4}$ ", 1575'; 6 $\frac{3}{8}$ ", 2033'.

Coal was encountered at 28-31, 188-194, 313-316, 388-393, and 528-534'.

Oil well. Abandonment reported to Dept. of Mines Aug. 22, 1938.

Record to RCT from Mrs. Griffith Sept. 22, 1938.

	Top.	Bottom.
Surface	0	13
Slate	13	28
Coal	28	31
Sand	31	188
Coal	188	194
Slate	194	218
Sand	218	313
Coal	313	316
Sand	316	368
Slate	368	388
Coal	388	393
Sand	393	488
Slate and shells	488	503
Sand	503	528
Coal	528	534
Sand	534	538
Lime shells	538	653
Slate	653	695
Sand and lime	695	725
Slate and shells	725	880
Sand	880	920
Grampus Sand	920	1070
Slate	1070	1145
Salt Sand	1145	1560
Slate and shells	1560	1720
Maxton Sand	1720	1820
Red rock	1820	1850
Slate and shells	1850	2000
Lime and pencil slate	2000	2075
Big Lime	2075	2292
Big Injun Sand	2292	2320
Slate and shells	2320	2560
Weir Sand	2560	2595
Slate and shells	<del>2560</del> 2595	2725
Shale	2725	2738
Berea Sand	2738	2777
Total depth		2777

WEST VIRGINIA DEPARTMENT OF MINES  
OIL AND GAS DIVISION

406 ✓

WELL RECORD

Permit No. 60-A

Oil or Gas Well Oil  
(Kind)

Company The Pure Oil Company  
 Address Box 532 - Newark, Ohio  
 Farm Casper-Williams Acres 21  
 Location (waters) Coal Fork  
 Well No. 1 Elev. 1097.0  
 District Shannon County Wayne  
 The surface of tract is owned in fee by.....  
 Address.....  
 Mineral rights are owned by.....  
 Address.....  
 Drilling commenced December 10, 1938  
 Drilling completed May 8, 1939  
 Date shot May 7, 1939 Depth of shot 2765 - 2777  
 Open Flow /10ths Water in..... Inch  
 /10ths Merc. in..... Inch  
 Volume..... Cu. Ft.  
 Rock Pressure..... lbs. hrs.  
 Oil..... bbls., 1st 24 hrs.  
 Fresh water..... feet  
 Salt water..... feet

Casing and Tubing	Used in Drilling	Left in Well	Packers
Size			
16.....			Kind of Packer.....
13.....			
10.....			Size of.....
8 1/4.....			
6 5/8.....			Depth set.....
5 3/16.....			
3.....			Perf. top.....
2.....			Perf. bottom.....
Liners Used.....			Perf. top.....
			Perf. bottom.....

CASING CEMENTED..... SIZE..... No. FT..... Date.....  
 COAL WAS ENCOUNTERED AT..... FEET..... INCHES  
 FEET..... INCHES..... FEET..... INCHES  
 FEET..... INCHES..... FEET..... INCHES

Formation	Color	Hard or Soft	Top	Bottom	Oil Gas or Water	Depth Found	Remarks
Surface			0	15			
Slate			15	20			
Coal			20	31			
Coal			31	100			
Coal			100	104			
Slate			104	210			
Coal			210	215			
Coal			215	216			
Slate			216	260			
Coal			260	265			
Coal			265	266			
Slate & Shells			266	268			
Coal			268	269			
Coal			269	274			
Coal			274	275			
Thin Shells			275	276			
Slate			276	278			
Coal & Lin			278	280			
Slate & Shells			280	280			
Coal			280	276			
Slate			276	1140			
Coal			1140	1300			
Slate & Shells			1300	1700			
Coal			1700	1800			
Red Rock			1800	1800			
Slate & Shells			1800	2075			
Thin & Small Shells			2075	2075			
Coal			2075	2200			
Coal			2200	2200			
Slate & Shells			2200	2725			
Coal			2725	2730			
Coal			2730	2777			

