

Latitude 38 00

Longitude 81 30

COAL RIVER MINING AND LUMBER CO.

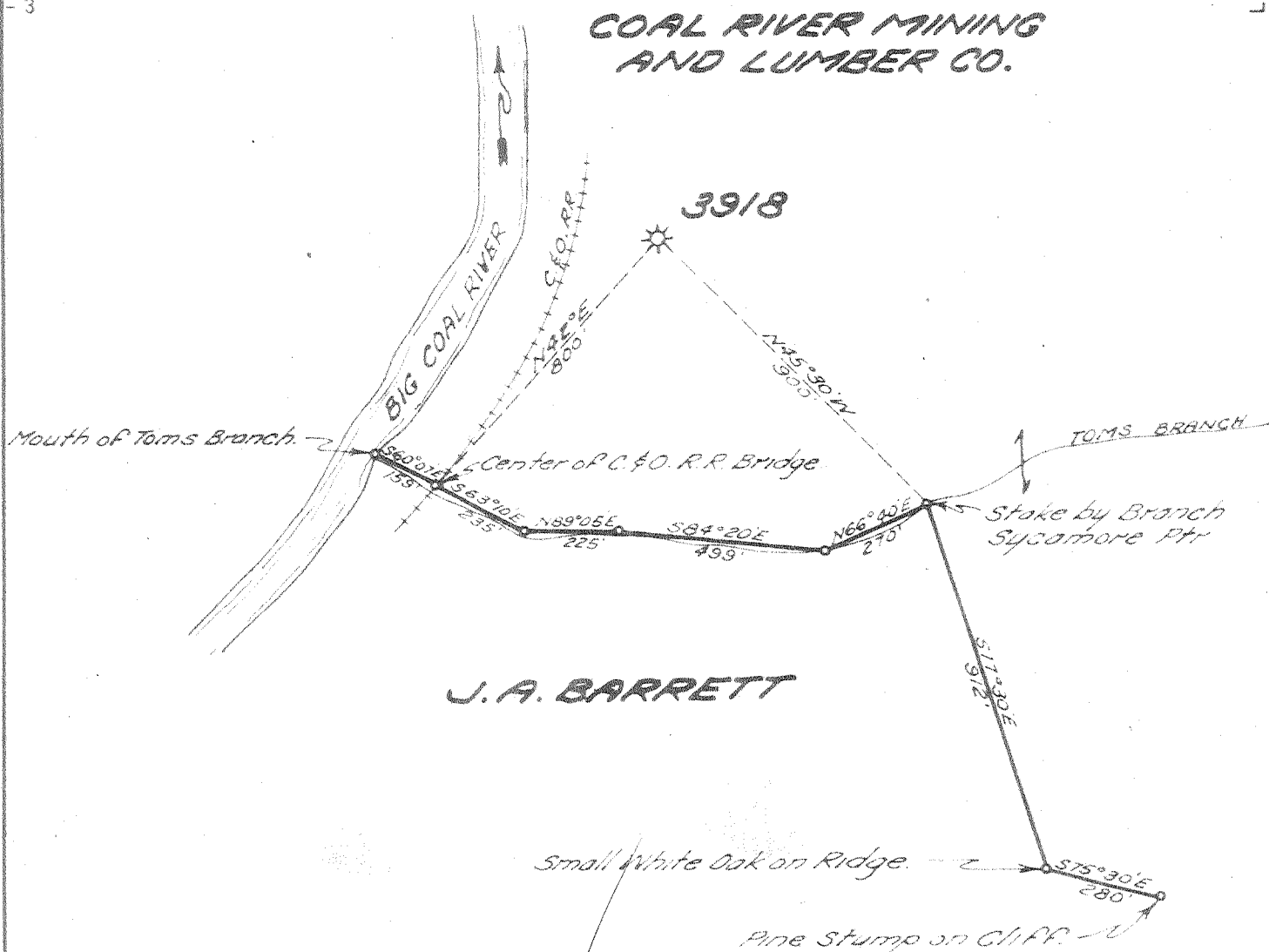

New Location
Drill Deeper
Abandonment

NOV 1 1954

104 W
135 Q

Company **UNITED FUEL GAS CO.**
 Address **CHARLESTON, W. VA.**
 Farm **COAL RIVER MINING & LUMBER CO.**
 Tract _____ Acres **3000** Lease No. **17120**
 Well (Farm) No. _____ Serial No. **3918**
 Elevation (Spirit Level) **976'**
 Quadrangle **BALD KNOB**
 County **BOONE** District **SHERMAN**
 Engineer **Paul E. Joachim**
 Engineer's Registration No. **669**
 File No. **66-33** Drawing No. _____
 Date **9-23-54** Scale **1" = 400'**

STATE OF WEST VIRGINIA
DEPARTMENT OF MINES
OIL AND GAS DIVISION
CHARLESTON

WELL LOCATION MAP

FILE NO. **B00-234-A**

+ Denotes location of well on United States Topographic Maps, scale 1 to 62,500, latitude and longitude lines being represented by border lines as shown.

- Denotes one inch spaces on border line of original tracing.