

**Well No. 47-007-1023  
Louis Jack No. 1  
XTO Energy, Inc.  
85 Acre Lease**

LATITUDE 38 - 50 - 00

LONGITUDE 80 - 47 - 30

- \* Existing Gas Well
- Located Corner, as noted
- Surface Tract Lines
- - - Lease Boundary

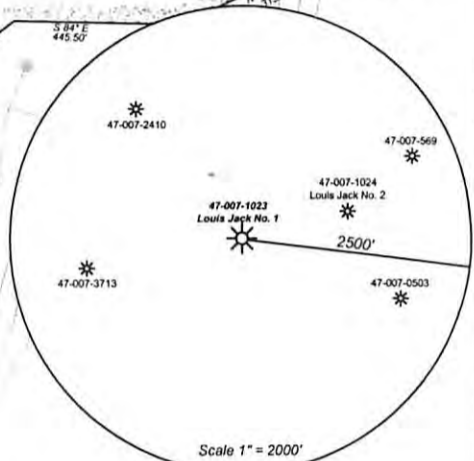
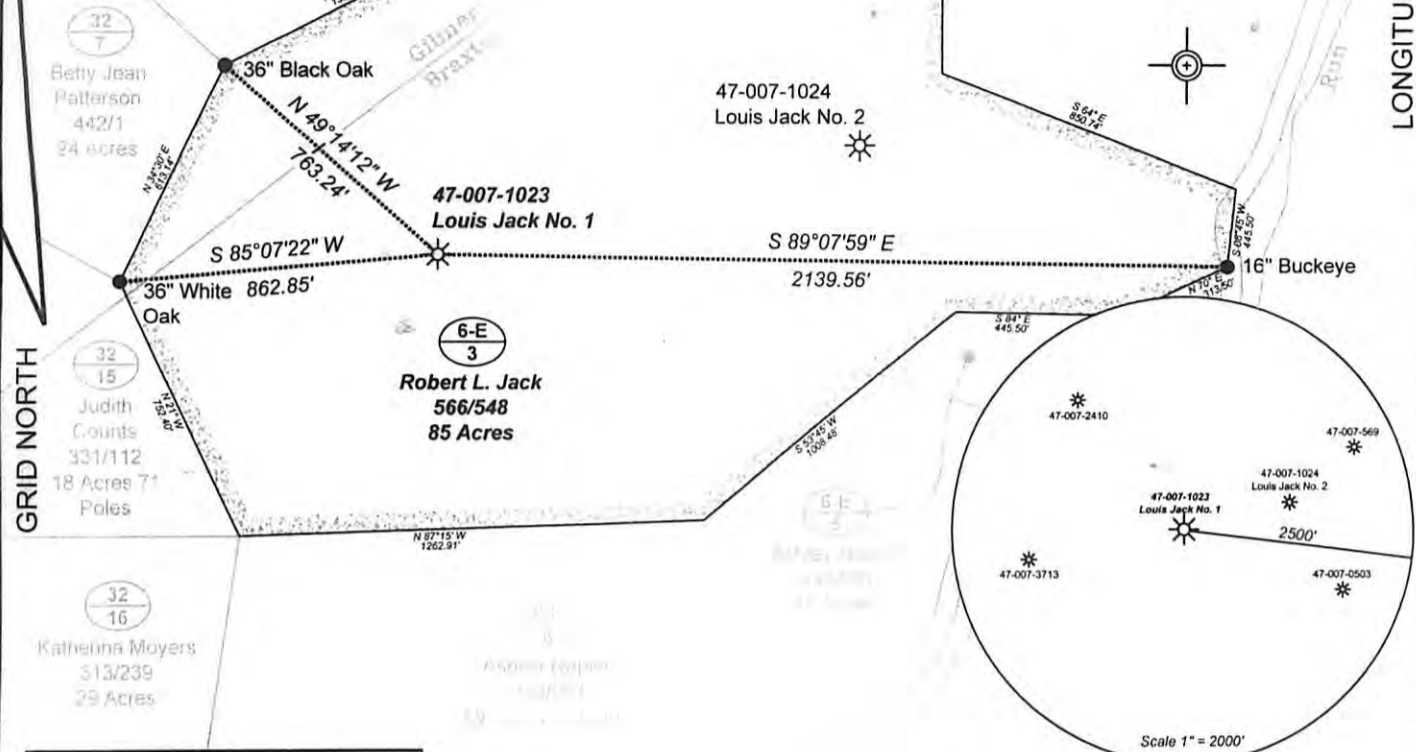

**Notes:**  
Well site coordinates are  
N: 662,760 Lat: 38-49-11.65  
E: 2,056,741 Long: 80-48-03.10  
UTM: N:14,097,152 E: 1,697,185

West Virginia Coordinate System of 1927 (South Zone) based upon Differential GPS Measurements.  
Plat orientation, corner and well ties are based upon the grid north meridian.  
Well location references are based upon the magnetic meridian.

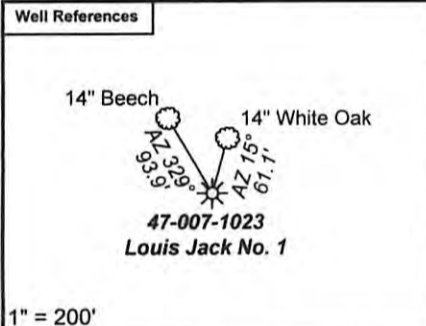

(⊕) Denotes Location of Well on United States Topographic Maps



*I, the undersigned, hereby certify that this plat is correct to the best of my knowledge and belief and shows all the information required by law and the regulations issued and prescribed by the Department of Environmental Protection.*

*Ben R. Singleton*  
P.S. 2092



FILE NO: 181-02-O-10  
DRAWING NO: 181-10 Louis Jack #1 plat.dwg  
SCALE: 1" = 500'  
MINIMUM DEGREE OF ACCURACY: 1:2500  
PROVEN SOURCE OF ELEVATION: NGS CORS Station

**STATE OF WEST VIRGINIA  
DEPARTMENT OF ENVIRONMENTAL PROTECTION  
OIL AND GAS DIVISION**

DATE: December 2 20 10  
OPERATOR'S WELL NO. 47-007-1023  
API WELL NO  
47 - 007 - 1023 P  
STATE COUNTY PERMIT

WELL TYPE:  OIL  GAS  LIQUID INJECTION  WASTE DISPOSAL  
(IF GAS) PRODUCTION:  STORAGE  DEEP  SHALLOW

LOCATION: ELEVATION: 1042' WATERSHED Brush Run of Cedar Creek QUADRANGLE: Cedarville  
DISTRICT: Otter COUNTY: Braxton

SURFACE OWNER: Robert L. Jack ACREAGE: 85  
OIL AND GAS ROYALTY OWNER: Robert L. Jack LEASE NO: ACREAGE: 85

PROPOSED WORK:  DRILL  CONVERT  DRILL DEEPER  FRACTURE OR STIMULATE  PLUG OFF OLD FORMATION  
 PERFORATE NEW FORMATION  OTHER PHYSICAL CHANGE IN WELL (SPECIFY)  
 PLUG AND ABANDON  CLEAN OUT AND REPLUG TARGET FORMATION: Big Injun/Blue Monday ESTIMATED DEPTH: 2200

WELL OPERATOR: XTO Energy, Inc. DESIGNATED AGENT: Gary Beall  
ADDRESS: 600 East Exchange Avenue ADDRESS: P.O. Box 1008  
Fort Worth, Texas 76101 Jane Lew, WV 26385

03/01/2013